CU ummmm good!

DECEMBER 1987

£1

No1 For AMIGA GAMES

COMMODORE USER

310 pta ■ HFL 5.75 ■ DM 5.50

OVER THE TOP COMBAT SCHOOL

EXCLUSIVE REVIEW

WIN A C.D.

& THE TOP 5 ALBUMS

164 PAGE PORKOUT ISSUE!

COIN-OPS OF '88

REPORT FROM JAPAN

FREE POSTER

DRUID 2 MAPPED

REVIEWED: STAR WARS · P.H.M. PEGASUS · RYGAR · SKATE OR DIE · COSMIC CAUSWAY · GARRISON

You're cool, the engine's hot, the girl's gorgeous,
a tank full of gas and an open road.... the rest is up to you..!

Out Run™

Screenshot from Amstrad version.

Screenshot from CBM 64/128 version.

Screenshot from Spectrum version.

START

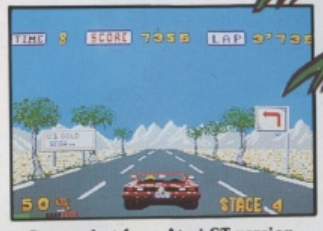

Screenshot from Atari ST version.

The ultimate experience in motor sports simulation, the absolute challenge to nerve and reflexes. Feel the wind in your hair and the pull of the G-force as you power your way along the highways and byeways, a girl by your side, and open country before you. Experience the exhilaration and excitement of driving a high performance sports car in this teasing time trial where your co-ordination and nerve will be tested to unbelievable limits. Out Run the coin op starred as an arcade sensation. Out Run the computer simulation mirrors this exciting all action spectacle.

CBM 64/128
CASSETTE £9.99 DISK £11.99
SPECTRUM
CASSETTE £8.99

AMSTRAD
CASSEE £9.99 DISK £14.99
ATARI ST
DISK £19.99

INCLUDES ORIGINAL 'Sound Track' FROM COIN OP VERSION

The mache becomes a home computer reity on December 10th.*

*Atari ST version will be available later in December.

SEGA®

U.S. Gold Ltd., Units 2/3 Holford Way, Holford, Birmingham B6 7AX. Tel: 021 356 3388.

U.S. GOLD® All American Software

The Ultimate Maze Challenge

There are no random events in **XOR**'s labyrinthine palace and there is no premium on hand-eye coordination. You have all the time in the world to work out the precise nature of the hazards you encounter. Logical thinking, strategy and tactical problem solving are all part of the **XOR** experience. And **XOR** is not simply about finding solutions. If you can solve the entire puzzle (15 levels plus an encrypted anagram), you qualify to be a member of the **ORDER of XOR**, with a certificate and a badge to prove it.

"...this is one of the most compulsive, cunning and attractive programs I've seen for some time! .... the game is superb - a very classy original twist on the basic maze theme" A+B Computing *(as reviewed on a BBC micro)*

XOR's Features

- 15 graded mindbending mazes
- Each maze approximately 16 screens
- Super smooth high speed scrolling
- High resolution quality graphics
- High speed or step-by-step replay
- Intriguing logical problems
- Interactive dynamic puzzles

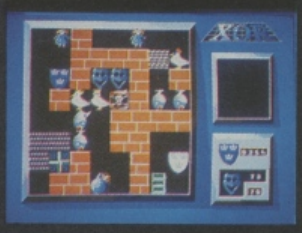

XOR - Now available on;

Commodore 64	Disk	£12.95
	Cassette	£9.95
Spectrum	Cassette	£7.95
Amstrad	Disk	£14.95
	Cassette	£9.95
BBC	Disk	£12.95
	Cassette	£9.95

Coming Soon for IBM PC and compatibles

XOR Designer - Available for BBC and Commodore computers.

Logotron Guarantee:
All orders dispatched within 5 days of receipt of order.
Faulty software will be replaced immediately.
Postage and Packaging Free.

LOGOTRON
RECREATIONAL
PRODUCTS

LOGOTRON RECREATIONAL PRODUCTS, DALES BREWERY, GWYDIR STREET, CAMBRIDGE CB1 2LJ. (0223) 323656

CONTENTS

Combat School

DECEMBER

SPECIALS

Free Kick

22 COMBAT SCHOOL
1-2-3-4 CU reviews the marine corps! We wanna be your drill instructor! The first review of Ocean's Christmas biggie and a chance to win a CD player. Ummm good!

57 SUB COMPO
Win a trip on a Royal Navy sub.

82 PULL OUT POSTER
Skate or Die! A poster for armchair truckers.

140 GAMES FOR '88
Mike Pattenden heads east to the Land of the Rising Coin-Op to bring you an exclusive preview of the new wave of arcade machines already in the pipeline.

6 BUZZ
Your first chance to get a look at Out Run and Platoon, plus Vermeer, Halo Jones and Bono. Electric or what!

113 ADVENTURE
Jeffrey Archer displays his many irritating mannerisms, Nord and Bert spoonerise for Infocom plus rescue for lost adventurers.

147 ARCADES
Reviews of *Full Throttle, Free Kick* and an interview with top racing driver Johnny Dumfries. What does he think of the new breed of racing sims?

129 PLAY TO WIN
The first map of Durid II — The Enlightenment plus pokes on the latest releases.

156 RESULTS
Did you win?

158 TOMMY
Help for any question in the technical universe.

ED'S BIT ON THE SIDE

It's taken a long time. Three years to be precise. But now that it's happend it makes all the waiting seem more than worthwhile. I refer of course to the sudden rush of excellent Amiga games. You will notice more and more Amiga games in CU — they are just too good to ignore. This month we bring you the first reviews of *Western Games* and *Garrison*. I believe that the quality of these games speaks for themselves and ends the debate over what is the better machine the ST or the Amiga. CU will not be sitting on the 16 bit fence, we will be supporting the Amiga as we feel this is clearly the best machine. But don't let all this talk of Amigas give you the impression that 64 owners are going to lose out in any way. We have stacks in store for you including another two great free gifts on the front cover of Jan and Feb's issues. You are holding the best value in gamesdom — 163 pages plus a 24 page supplement for a pound. I ask you does any other magazine come close?

SCREEN SCENE

17 Rygar
18 Skate or Die
22 Combat School
28 Cosmic Causeway
33 Star Wars
37 Freddy Hardest
39 Ice Hockey
42 Maniac Mansion
45 Xor
47 Coconut Capers
49 Buggy Boy
53 Passengers on the Wind
55 Mean Streak
62 Beat it
62 Kromazone
63 Starlifter
64 Bobsleigh
69 Gunboat
71 Mad Balls
72 Airborne Ranger

77 Power Struggle
81 Zig Zag
85 Tetris
86 Spore
86 Survivors
88 Mask
90 DMH Pegasus
94 Microrythm+

Zig Zag

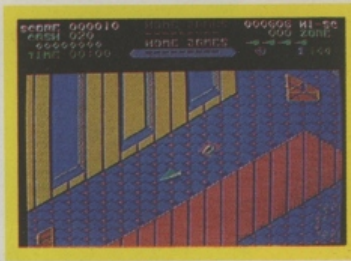
Garrison — Amiga *Gauntlet* clone

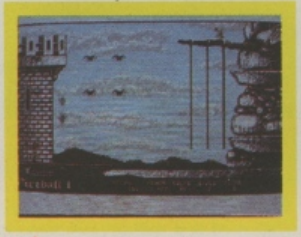
Dark Castle — US hit launched on Amiga.

95 Ubik's Music
96 Grand Prix Simulator
100 Dark Castle
102 King of Chicago
105 Western Games
106 Garrison
109 Leviathan

Editor — Eugene Lacey; Deputy Editor — Mike Pattenden; Staff Writer — Nick Kelly; Designer — Elaine Bishop; Advertising Manager — Mark Scriven; Advertising Executive — Sian Jones; Copy Control — Angela Smart; Publisher — Terry Pratt; Editorial/Advertising — 01-251 6222; Back Issues — 01-251 6222; Subscriptions 01-251 6222; Annual Subs. (UK) £15; Europe — £24; World — £38. Registered Offices: Priory Court 30-32 Farringdon Lane, London EC1R 3AU. ISS 0265-721X.

Cover Illustration — Steve Gulbis.

64,606
Jan-Jun 1987

ABC
MEMBER OF THE AUDIT BUREAU OF CIRCULATIONS

BUZZ

RASTAN SAGA

PHWTHWAACCCCCKKKK! Is it the Big Ed finally losing the last of his marbles and dropping his typewriter from the fifteenth-floor of his luxury penthouse window? Or Mike Pattenden exacting swift and terrible retribution from an unfortunate contributor who's just split his last infinitive? No, it's *Rastan Saga* cutting a swathe through the forest of naff software which will be cluttering up the shop shelves over the coming weeks. When we had the coin-op in our office a month or two back it had to be locked away to keep the staff off it. The Ocean conversion of this brilliant sword-fighting game should be hitting the streets before Christmas, so don't say we didn't warn you.

OUT RUN

Here it comes! The most hyped drivealong of all time! The conversion of the millenium! Yes, it's *Out Run*, screeching to a halt outside your local softshop just in time for the Spend, Spend, Spend season. No, you won't be getting a seven foot-long hydraulic console, but the original's hippy-dippy soundtrack will be included in the package on a separate audio tape for you to play on your stereo while cruisin' along in your automobile. Converted from the year's most popular coin-op and benefitting from all the publicity and column inches that software giants US Gold can generate, *Out Run* has to be the surest tip for Christmas No1 there's been for yonks. The tills start ringing on December 10th.

RAMPAGE

Phew! After all those press releases full of bumpf about superaquamarine megawacko jets, fiendish plots to take over the world using germ bombs and everything you never wanted to know about the internal combustion engine, its quite a relief to be able to write about an unpretentious, simple-minded game. In *Rampage*, you play a monster who, for absolutely no reason whatsoever, decides to demolish entire cities building by building, and has no objection to eating a few soldiers while he's at it. There are even a couple of other monsters who can be challenged and beaten to a pulp. Yes, this Activision conversion of the arcade classic will appeal to anybody who's partial to the occasional hefty dollop of utterly mindless violence and destruction.

JACK THE RIPPER

In 1888 there was a series of grisly murders in the Whitechapel area of London. All the victims were prostitutes and all were disfigured in a manner that suggested that the killer had had professional experience of using surgical implements. Rumours as to the identity of the murderer were numerous – one held that "Jack" was in fact in some way connected to the Royal Family — but the crimes were never solved. Now, on the centenary of the atrocities CRL are releasing *Jack The Ripper*, programmed by a mysterious duo of women known collectively as St Brides, in which you play a wrongly accused suspect who sets out searching for clues as to the identity of the true killer in order to clear his name. The graphics are, as you can see, suitably grisly, and no doubt CRL, fresh from their success at having *Frankenstein* X-rated by the Censorship Board, will be attempting to achieve the same money-earning notoriety with this bloodcurdling little program.

MASTERS OF THE UNIVERSE

"Masters of the Universe?" We hear you cry incredulously, "surely that's *ages* old, why we seem to remember a CU front cover on it way back in February. . . " No, no, you fools, not the hoary old US Gold game based on the *TV series* of the comic of the toys but Gremlin's brand spanking newie based on the forthcoming *Masters of The Universe Film* due out just before Christmas. Shrewdly timed to coincide with its silver screen counterpart's arrival, *MOTU* finds you, He-Man, and your faithful friends Gwilder, Teela and Man-At-Arms attempting to find the eight pieces that make up the Cosmic Key. You'll have to take on certain dangerous missions to get some of the pieces, but there's no alternative: only with the full key can you get to challenge the supreme nasty Skeletor, and only when *he's* been vanquished will the gentle Sorceress of Greyskull Castle be released, thereby enabling everybody to live happily ever after.

TEST DRIVE

Life is not fair. There you are, probably the most suave sophisticated and impossibly sexy young person in the civilised world. But who gets to drive the neighbourhood's only Ferrari Testarossa? Nigel Montmorency-Dingbatt, the ageing and utterly charmless chartered accountant, that's who, while you, owing to the small matter of having to survive on thirteen pence a week, are condemned to the squalor and indignity of the number 47 bus. But grieve no more! For those egalitarian-minded folk at Electronics Arts have decided that *everybody* should be able to experience the thrill of driving a really swish motor (well, everybody who owns a 64 or an Amiga anyway). *Test Drive* is a sim which slings you into the luxurious seats of such fab machines as the Testarossa and the Lambourghini Countach, negotiating sections of road within both the given time limit and the Road Traffic Acts. So now maybe you won't have to start the revolution after all. . .

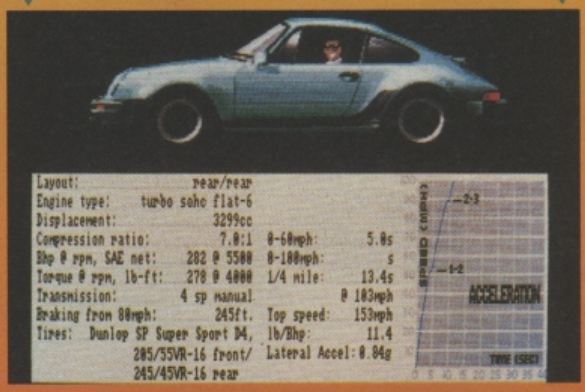

MARS COPS

It's 2029, and you are a Mars Cop, one of the crack team whose primary duty is to protect the growing colony of scientists and engineers on the Red Planet. Of late hostile alien spaceships have been getting a little too close for comfort and now you've been ordered into your trusty starfighter to chase and destroy these pesky extraterrestrial intruders. You must pursue the enemy one at a time, and your armaments will have to be very carefully used if your mission is to be successful. Although you've got a lazer which can be used to blast the meteorites that come between you and your prey, it won't destroy the aliens themselves, but merely temporarily stun them. Nope, what you've got to use in order to dis them greenies is one deadly rocket. Waste, it, and your foe escapes. Either way, you'll still have to make your way home, through hazardous dust storms and various other natural obstacles to be found in the region. *Mars Cops*, by Arcana Softeware for the Amiga, is due for release any minute now.

PLATOON

Based on the harrowing and critically-acclaimed movie about the realities of war in Vietnam for soldiers in the field, Ocean's *Platoon* promises to be more than yer common-or-garden blast-or-be-blasted. You are in control of a platoon of five men, working your way through a bewildering maze of jungle tracks and underground tunnels, searching hostile villages, bunkers and the oppressive tropical terrain. The object of your search is the renegade Sergeant Barnes, a former platoon member gone bad. Needless to say, you encounter a host of snipers and cunningly hidden guerillas en route. Without quick reactions and a good sense of direction you're not going to make it through to the sixth level and your quarry. January will see *Platoon's* release on the 64.

BUZZ

GET TO GRIPS WITH A

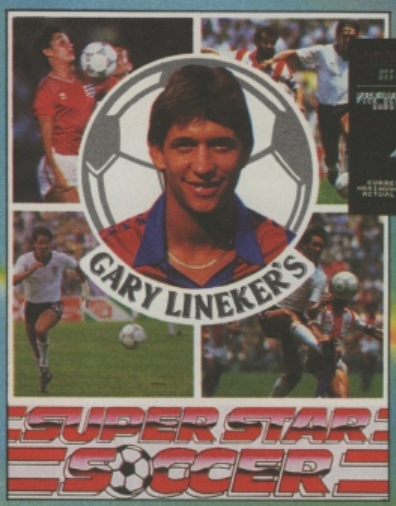

CBM 64/128
£9.99 C £14.99 D
AMSTRAD
£9.99 C £14.99 D
SPECTRUM
£7.99 C
ATARI ST
£19.99

GARY LINEKER'S SUPERSTAR SOCCER

Take the brain teasing demands of football management, the mysterious qualities of team coach and add the explosive talents of a star striking centre forward and you've got Superstar Soccer - an original and innovative approach to the game of football that's every bit as breathtaking, every bit as exciting as Gary Lineker, England's premier striker.

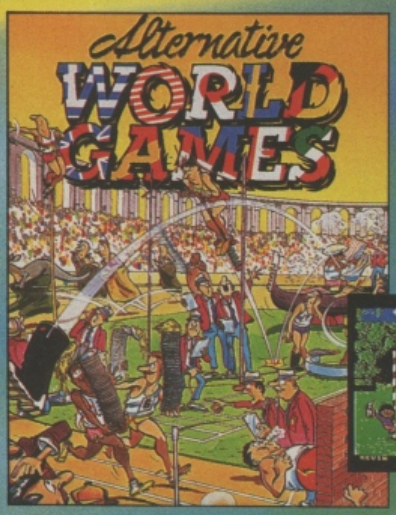

CBM 64/128
£9.99 C
£14.99 D
AMSTRAD
£9.99 C
£14.99 D
SPECTRUM
£7.99 C
ATARI ST
£19.99

ALTERNATIVE WORLD GAMES

Why be serious when there's so much fun in taking an alternative view on things. Represent the country of your choice in such events as Sack Racing, Log Flogging, Running up wall's, Pole climbing and Boot Throwing. This ingenious but hilarious spoof will have you in stitches, not to mention Rivers, Sacks, Piles of sand.....come to think of it, it may get serious after all.

ITS A SHATTERING EXP

Gremlin Graphics Software Ltd., Alpha House,
10 Carver Street, Sheffield S1 4FS. Tel: (0742) 753423

H A GREMLIN GAME!!

CBM 64/128
£9.99 C £14.99 D
AMSTRAD
£9.99 C £14.99 D
SPECTRUM
£7.99 C

COMPENDIUM

Wacky, Wacky, Wacky is the best way to describe this adaption of the traditional board games compendium. Your hosts are the Winks, father Tiddly Wink and his wife, Mavis Wink. Up to four players can compete by taking the role of either one of the Wink children, the baby or the Wink dog. Play Snakes and Hazzards where real snakes wriggle across the board, or the pub game where a rather drunk Tiddly Wink flips his beer glasses in the air for the rest of his long suffering family to catch! Old favourites Ludo and Bingo are not forgotten in this hilarious game for one to four players.

BLOOD VALLEY

Archvault the hideous and mighty leader of the Firedrake has decreed that you must be hunted down like an animal and brought to sentence. Your only chance of survival is to escape the valley. Do you have the will and resourcefulness to succeed not only against your opponent but the creatures and eerie beings of the fantasy world of Orb as well. Based on the Duelmaster series of fantasy books by Mark Smith and Jamie Thompson, authors of The Way of the Tiger.

CBM 64/128
£9.99 C £14.99 D
AMSTRAD
£9.99 C
£14.99 D
SPECTRUM
£7.99 C
ATARI ST
£19.99

KPERIENCE GREMLIN

BUZZ

Bono in computer game shock?

It can't be true! Surely the world's most famous Irishman hasn't interrupted his fab beat combo Yew Too's universe tour to star in a humble *computer game???* No, we couldn't belive it either when we received Superior Software's release: "Bono", it began, "an enterprising little dragon, had opened a bath house for the monsters who lurk in the stagnant waters of the deepest parts of the sea."

Well, we mean to say, that's not cricket! Imagine calling the world's most trememdously talented human being "an enterprising little dragon", especially when he's taken time off from being one of the megafamous creators of "The Banyan Tree" or whatever it's called to appear in your new game. And what's this about him going everywhere with his faithful friend and ally, *Fozzy*??!?? I mean, we know Adam's quite woolly and not so bright but he's quite easily distinguishable from the Muppet Show Bear! And what do you mean by calling the game *"Bonecruncher"*??? Is this supposed to be some kind of sick joke??? Well, scandalous, that't what we'd call it. . .oh?

What's that? It's not really anything to do with U2? And the fact that the main character is called Bono is merely a weird "coincidence"? But what are we going to do with this brand new copy of their spanking new "official" autobiography "The Unforgettable Fire" which has just fallen into our hands? *(Why don't you just give it to the first reader who can tell you Bono's real name and give the next five each a copy of the game and then maybe everybody'll stop prattling on about U2 around here and we can get some work done-Ed)* Oh, Jolly good. Postcards please to *Unforgettable Compo*, Commodore User, Priory Court, 30-32 Farringdon Lane, London EC1R 3AU, to arrive no later than December 31st.

Deluxe paintings

Vermeer, due out on Reaktor any day now, is certainly rather different to most other 64 products you're likely to see in your pre-Christmas shopping expeditions.

Nope, there's no galactic warfare, hand-to-hand combat or martial arts here and it dosen't even seem to have so much as a sniff of a platform about it.

Vermeer, you see, is chiefly concerned with the buying and selling of aged paintings. It seems that millionaire art magnate Sir Oliver Burroughs has had his entire, nearly-priceless collection pinched. The reason we say "nearly" is that your mission is, amongst other things, to buy back all the paintings in the collection — when you can find them, and more importantly, afford them. For poor old Burroughs, stricken with grief, has stood down from the leadership of his corporation, and you compete with up to three other players to be the one to take it over. You achieve this by doing all sorts of daring international trading deals, thereby generating plenty of dosh which you then spend stocking up the depleted Burroughs gallery. Every so often you'll get a chance to buy back one of the stolen paintings which has come back on the market, but beware — there are plenty of forgeries out there and the wrong decision could cost you a lot of dosh, and the game. With dozens of deals, shady and otherwise, to be done, *Vermeer* should teach you a thing or two about the world of high finance. And with lotsa genuine old masters to be learnt about and acquired, who says you don't get oodles of kultshure on your trusty 64?

Virgin buys into Mastertronic

The software diversion of "Rich" *Dicky Branson's* empire has just announced their acquisition of 45% of top-selling buget software house Mastertronic. Apparently the shares were previously held by "sleeping shareholders".

"The decision was made to change that situation" explained Mastertronic's Jeff Heath, "and that shareholding has been taken up by Virgin. Virgin haven't taken us over or anything like that — the majority shareholders still control the company."

Nevertheless Virgin Publishing will now have two members on the board of directors including their Managing Director Nick Alexander, which will undoubtedly give them a great deal of influence over company decisions.

There are, according to Heath, no current plans to combine the output of Mastertronic and Virgin's own label, but Heath did allow that "obviously in the course of time we may be looking at things like duplication, distribution and printing."

BUZZ

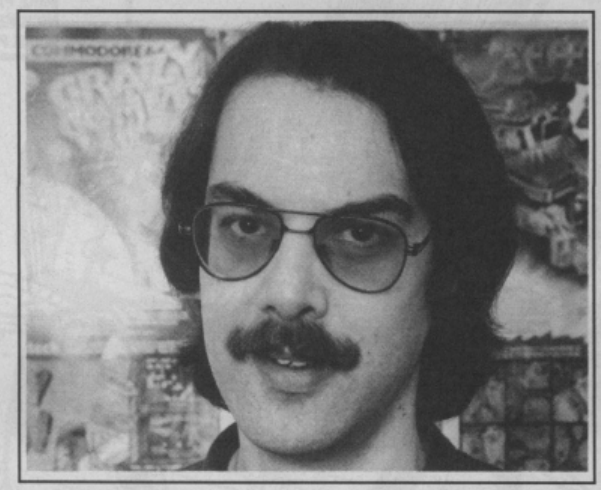

Rob out — Martin?

Music programmers Rob Hubbard and Martin Galway are set to swop musical roles with Hubbard going in-house and Galway turning freelance.

Hubbard looks set to be joining up with the Electronic Arts team full-time, thereby leaving a yawning gap in the market for really good freelance software tunesmiths. While refusing to confirm that a final deal had been struck, EA's Mark Lewis told Buzz that Hubbard and themselves were currently "negotiating towards establishing a long term relationship" with one another.

Meanwhile Galway, nephew of Irish whistleman James and in-house music maker for Ocean Software, is set to leave the company. Wily Martin, perhaps sensing that Rob might soon be vacating the prestigious centre-stage slot he's held for so long, has recently decided to go freelance, thereby leaving himself open to offers of work from desperate software houses looking for somebody to take Rob's place.

Martin is currently working on three different Ocean games — *Rastan Saga, Combat School* and *Gryzor* — which should keep him busy for some months to come, but with Electronic Arts likely to be keeping Rob jealously to themselves it looks like Martin may be finding himself very much in demand, which is good for him but could prove unlucky for his former employers.

Halo Jones snapped up by Piranha

Piranha Software have just signed the licence to produce a game based on *The Ballad Of Halo Jones*, the fab comic strip by Allan Moore. *Halo Jones* is the second *2000AD* character to be signed up by Piranha — their *Judge Death* game should be hitting the streets any day now. Quite how Moore's masterful creation will transfer to the screens of the nation's 64s is uncertain. *Halo Jones* is an unusual strip in that its main character is a woman — and even more unusual in that she's neither a wimpy cutsie who giggles and faints her way through life, nor a Grace Jones eat-photon-death-sucker lookalike mutant.

She's simply an ordinary young woman trapped in a huge artificial city called The Hoop somewhere in the dim and distant future, a place and time by turns brutal and dreary, horrifying and humdrum. *The Ballad Of Halo Jones* is the story of her day to day struggle to survive and her eternal desire to leave.

BUZZ

Loriciels launch: **Top French software house Loriciels have recently announced their intention to release their games in the UK, with distribution being handled by Elite. Their first product to hit Britain's shop shelves will be *Grand Prix 500cc*, a motor cycle racing game which should be available early next year.**

Defender taped: **Mirrorsoft have just released the Amiga and C64 hit *Defender Of The Crown* on tape. As the game originates in the US of A where everybody is lucky enough to own a disc drive, the initial release was only for disk, but Mirrorsoft have recently managed to cram this very large game onto two cassettes — no mean feat, they assure us — which will retail for the princely sum of £12.95.**

Driller due: **Incentive's much-hyped *Driller* looks set for release in January. This space-mission game features a new "solid three dimensional environment simulator" called Freescape which apparently provides amazing 3-D solid graphics, as opposed to the usual vector graphics with their "line drawing" effect. The game has eighteen sections which according to Incentive, can each allow for *20,000 billion* screens. Phew!**

T-Running: **Also on the horizon for early 1988 is Nexus' *T-Runner* in which you play the intrepid Captain Skellery who, by some strange set of circumstances, finds himself being chased around a disused Deep Space Marines training course by fierce and virtually indestructible Rover Balls.**

BUZZ

Well Amigos you have read a number of scoop Amiga reviews in CU and now we are pleased to announce another first – the first Amiga Games Top Ten.

Courtesy of Gallup the Top Ten features a number of games recommended already in CU. The top slot goes to Impact from Audiogenic – an Arkanoid style game. This demonstrates Amiga owners hunger for good coin-ops to play on their wonder machine. And who can blame them – so far being starved on a diet of strategy and adventure.

The 64 chart is again dominated by budget titles — with Firebird's Arcade Classics claiming the number one slot. Lets hope the game charts are not going the same way as the pop ones — with nostalgia rules being the watch word for all new releases. I mean a few games of Invaders for old time sake is all very well but just how far are the software boys going to take this? I don't fancy going back to those bat and ball games that you used to get free with your latest 22 inch from Redifusion.

REVIEWERS CHOI

What games have the CU crew being playing this mont
EUGENE LACEY: Combat School, Carrison, Vauxhall Cier.
MIKE PATTENDEN: Operation Wolf, Space Invaders (W?), Co
NICK KELLY: King of Chicago, Free Kick, Barry White w 'un
MARK PATTERSON: Russia, Solomon's Key, Western Ges.

TOP TEN 'NAM FILMS

1) APOCOLYPSE NOW
2) THE DEERHUNTER
3) SOUTHERN COMFORT
4) FULL METAL JACKET
5) PLATOON
6) COMING HOME
7) HAMBURGER HILL
8) BAT 21
9) RAMBO
10) GREEN BERET

CH

HOICE

is month?
xhall Cavalier.
ders (Whh!), Combat School.
White's new fun (Mm good).
stern Gang.

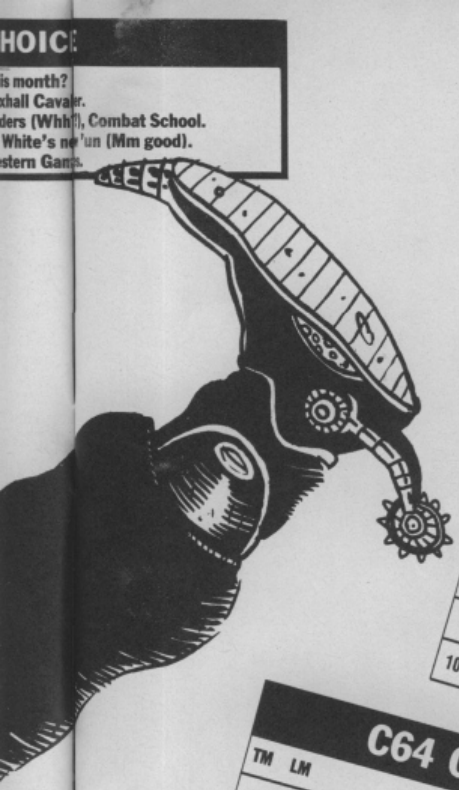

ADVENTURE CHART

TM	LM		
1		DEFENDER OF THE CROWN	MIRRORSOFT
2		GUILD OF THIEVES	RAINBIRD
3		YES PRIME MINISTER	MOSAIC
4		STAR WRECK	ALTERNATIVE
5		ALTER EGO	ACTIVISION
6		SHADOWS OF MORDOR	MELBOURNE HOUSE
7		LEGACY OF THE ANCIENTS	ELECTRONIC ARTS
8		FRANKENSTEIN	CRL
9		NORD AND BERT	INFOCOM
10		NOT A PENNY MORE	DOMARK

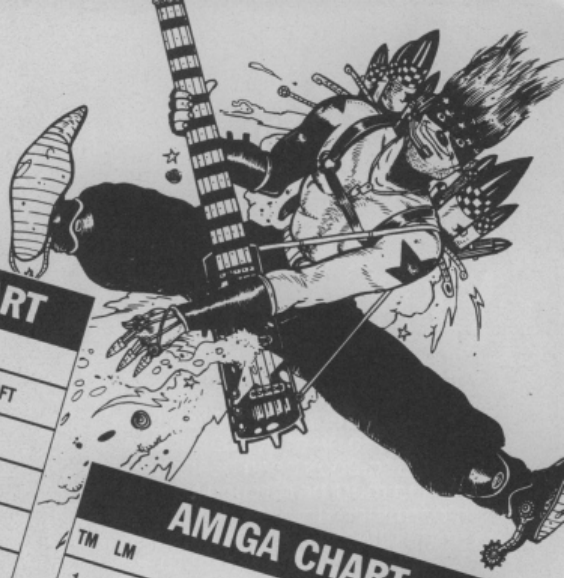

AMIGA CHART

TM	LM		
1	NE	IMPACT	AUDIOGENIC
2	3	TERRORPODS	PSYGNOSIS
3	1	DEFENDER OF THE CROWN	MIRRORSOFT
4	4	GUILD OF THIEVES	RAINBIRD
5	NE	STAR GLIDER	RAINBIRD
6	10	BARBARIAN	PSYGNOSIS
7	NE	MOUSETRAP	MICRO VALUE
8	NE	PLUTOS	MICRO VALUE
9	NE	TEST DRIVE	ACCOLADE
10	NE	GOLDRUNNER	MICRODEAL

C64 CHART

TM	LM		
1	1	ARCADE CLASSICS	FIREBIRD
2	NE	MICRO RHYTHM PLUS	FIREBIRD
3	12	JOE BLADE	PLAYERS
4	2	KIK START 2	MASTERTRONIC
5	3	RENEGADE	IMAGINE
6	11	SOCCER BOSS	ALTERNATIVE
7	NE	INDIANA JONES	US GOLD
8	4	WORLD CLASS LEADERBOARD	ACCESS-US GOLD
9	10	BACK TO THE FUTURE	FIREBIRD
10	NE	BUBBLE BOBBLE	FIREBIRD
11	16	INTERNATIONAL KARATE	ENDURANCE
12	14	FOOTBALL MANAGER	ADDICTIVE
13	9	CRICKET INTERNATIONAL	ALTERNATIVE
14	NE	SUPER SPRINT	ELECTRIC DREAMS
15	NE	ON FIELD FOOTBALL	FIREBIRD
16	NE	ON COURT TENNIS	FIREBIRD
17	NE	UCHI-MATA	ALTERNATIVE
18	8	LAST NINJA	SYSTEM 3
19	NE	HEAD COACH	ADDICTIVE
20	20	SUPER ROBIN HOOD	CODE MASTERS

Readers Coin-op Chart

TM	LM	
1	1	OUTRUN
2	2	DOUBLE DRAGON
3	4	ROAD RUNNER
4	3	R-TYPE
5	5	BUBBLE BOBBLE

Get yer top fives in for next month ASAP. First five lucky devils out of the tri-coloured hat get this season's ultimate designer garment, a turbo-powered CU T-shirt. Top fives should be sent to Coin-op chart, Commodore User, Priory Court, 30-32 Farringdon Lane, London EC1R 3AU. And don't forget to tell us whether your chest size is puny, ample, or absolutely elephantine.

HARTS

Piranha PIRANHA

YOGi BEAR

Hey Hey Hey!
Are you smarter than the average bear? You'll need to be to get out of this one. Boo-Boo's been bear-napped and must be rescued before hibernation time. Hunters, mooses, vultures, bees, caverns, geysers as well as good old Ranger Smith are determined to stop you!

Spectrum Commodore Amstrad
Cassettes £9.95 Discs £14.95

TRAP THROUGH THE DOOR

Berk is back!
Now you can actually explore the dark and nasty regions for yourself as you try to rescue your friend Boni, trapped in the murky depths. Along the way all sorts of creepy critters will try to spook you in exciting arcade action!

Spectrum Commodore Amstrad
Cassette £8.95 Discs £14.95

FLUNKY

The Royal Family as they have never been seen before!
This is your chance to work at Buck House — as a menial manservant. Your job is to cater to the residents' every whim, but you'll need cunning, strong nerves and quick reactions if you are going to avoid a nasty end.

Spectrum Commodore Amstrad
Cassettes £9.95 Discs £14.95
Coming soon for the Atari ST.

ATTACK!

Piranha

ROY OF THE ROVERS

Melchester Rovers is under threat of closure from greedy property developers. On the eve of a special celebrity match organised to save the club, Roy's team mysteriously disappears. Unless he rescues them he may end up facing the opposition alone!

Spectrum Commodore Amstrad
Cassettes £9.95 Discs £14.95

JUDGE DEATH

Megacity is being terrorised by the Dark Judges — Death himself and his cronies Fear, Fire and Mortis. They are dedicated to putting an end to life itself. As Judge Anderson you stand alone. Only your psychic powers and blazing gun can save Megacity!

Spectrum Commodore Amstrad
Cassettes £9.95 Discs £14.95

GUNBOAT

Powerful, manoeuvrable and deadly, the Gunboat under your command carries the most lethal waterborn weaponry to date. Deep in the complex maze of fjords and canal systems are your targets — huge submarine pens. Your mission — to seek and destroy!

Spectrum Commodore Amstrad
Cassettes £8.95 Discs £13.95

For release schedules, please contact Helen Holland at the address below. Piranha games are available from all good stockists or, in case of difficulty, direct from Helen Holland, Piranha, 4 Little Essex Street, London WC2R 3FL. Tel: 01-836 6633.

Piranha

DIMENSION computers l.t.d.

27/29 High Street
Leicester LE1 4FP
Tel: (0533)
517479/21874

THE MIDLAND'S LARGEST COMPUTER STORE

CBM 64/128 and PLUS 4 COMPANIES PACK
Sales/Purchase/Nominal Ledgers with Invoicing and Stock Control, Disc £24.95
"Very easy to use — probably the friendliest package I have come across."
— Commodore User

VIZA

Vizastar XL8 64	~~£99.95~~	£79.95
Vizastar XL8 128	~~£129.95~~	£99.95
Vizawrite Classic 128	~~£99.95~~	£79.95

PRECISION

Superscript 64	~~£60.95~~	£49.95
Superbase 64/+4	~~£90.95~~	£39.95
Superscript 64 & Superbase 64	~~£169.90~~	£79.95
Superscript 128	~~£89.95~~	£74.95
Superbase 128	~~£99.95~~	£59.95
Superscript 128 & Superbase 128	~~£189.90~~	£119.95
Superbase, The Book		£11.95

GEOS
CBM 64/128 Operating System Including: Desktop, Geowrite, Geopaint, and Desk Accessories, Disc £49.95

GEOFILE
Geos Based Filing System, Disc £37.50

COMMODORE 128 COMPENDIUM PACK
Commodore 128 Computer, C2N Data Recorder, Music Maker Keyboard, Spirit of the Stones, Jack Attack and International Soccer Software £269.95

AMIGA RANGE

AMIGA A500/CBM MONITOR OFFER
AMIGA A500 with **COMMODORE 1081 HIGH RES COLOUR MONITOR**, Mouse, Workbench, Basic and DPAINT Software £749.95

AMIGA A500 PACK 1
with Mouse, Workbench, Basic, DPAINT, TV Modulator, 40 Disc Storage Box, Dust Cover and 10 Games/Utility Discs £458.85

AMIGA A500 PACK 3
with Mouse, Workbench, Basic and DPAINT Software £429.95

PHILIPS COLOUR TV TUNER
For use with any Composite Monitor £78.95

AMIGA 1Mb 2nd Drive £129.95

AMIGA A2000 SYSTEM

AMIGA A2000 COMPUTER with **COMMODORE 1081 HIGH RES COLOUR MONITOR**
Including 1 year on-site maintenance . £1259.00

PHILIPS 8833 COLOUR MONITOR
High Res with Stereo Sound Output £279.95

AMIGA A500
Upgrade to 1 Mb £113.00

AMIGA A500/8833 MONITOR OFFER
AMIGA A500 with **PHILIPS 8833 HIGH RES COLOUR MONITOR** with STEREO SOUND OUTPUT, Mouse, Workbench, Basic and DPAINT Software £699.95

COMMODORE 1081 HIGH RES MONITOR £329.95

AMIGA A500 PACK 2
with Mouse, Workbench, Basic, DPAINT, Sports Bag with Baseball, Golf and Football, 40 Disc Storage Box, Dust Cover and 10 Games/Utility Discs £458.85

OLIVETTI DM105
COLOUR DOT MATRIX PRINTER
Unbeatable on price/performance, the Olivetti DM105 offers the following features:
★ Will faithfully reproduce any AMIGA screen
★ 120 cps Draft, 25 cps Near Letter Quality Modes
★ Prints NLQ, Draft and Graphics in Full Colour
★ Up to 240 Dots Per Inch Graphic Resolution
★ Full AMIGA Compatibility
★ Supported by All Software ..... ~~£412.85~~ £199.95
Optional Tractor Feed Unit £34.50

1541C DISC DRIVE £169.95
1571 DISC DRIVE £229.95
The above include 10 Discs, plus either:
Software Pack A
6 Adventure Games plus 5 Disc Arcade Games;
Software Pack B
Quick Brown Fox Wordprocessor, Easyfile Database, and Future Finance Planning Package

OCEANIC OC 118N
Commodore Compatible Disc Drive
★ Fast, Quiet Operation ★ 174K Storage
★ Sturdy Slimline Construction ★ Fully C64/128 Compatible
★ External Power Supply Eliminates Heat Build-Up
★ Durable, Reliable Operation £139.95
Including either:
Software Pack A
6 Disc Adventure Games plus 5 Disc Arcade Games
Software Pack B
Quick Brown Fox Wordprocessor, Easyfile Database, and Future Finance Planning Package

COMMODORE 560P
2-colour Dot Matrix Printer, takes 2⅜in. roll paper ..... ~~£49.95~~ £29.95

MPS803 TRACTOR FEED UNIT £29.95

CBM 64/128 MUSIC EXPANSION SYSTEM
Including Keyboard, Synthesiser and Software £99.95

COMPOSER/EDITOR SOFTWARE
For Music Expansion System, Tape or Disc £24.95

ACTION REPLAY Mk III
Tape to Disc Back-up Cartridge £29.95

NEOS MOUSE
WITH CHEESE SOFTWARE, Tape or Disc £24.95

COMMODORE C2N DATA RECORDER £29.95

BLAZING PADDLES
Lightpen/Graphics Illustrator Package, Tape or Disc £24.95
"Powerful, well designed — a really sophisticated graphics package"
— Your Commodore

PRINTER RIBBON OFFER

MPS 801, 802 Ribbons	£5.95
MPS 803 & MPS 1000	£4.95
DPS 1101 Multi Strike	£3.50

BUY FOUR AND GET ONE FREE!

CITIZEN 120D CBM PRINTER
High Quality Dot Matrix Printer
★ Near Letter Quality Mode ★ 120 cps Draft Print Mode
★ Friction and Tractor Feed ★ Needs no interface
★ Full Two-Year Warranty ★ 100% Commodore compatible
Commodore Version (with CBM64/128 Printer Lead) £169.95
Centronics Version (with Amiga Printer Lead) £179.95

STAR NL10 Dot Matrix Printer

Commodore Version (with CBM64/128 Printer Lead)	£219.95
Centronics Version (with Amiga Printer Lead)	£229.95
Commodore 1571 Double-sided Drive	£219.95
Commodore 1901 Colour Monitor	£219.95
Philips 64/128 Green Screen Monitor	£89.95
Commodore 1541C Disc Drive	£159.95
Commodore 128D	£399.95
Commodore MPS 1000 CBM/Centronics Printer	£229.95
Commodore 128 Computer	£199.95
Commodore DPS 1101 Daisy Wheel Printer	£199.95

PERSONAL CALLERS AND EXPORT ENQUIRIES WELCOME
ALL OFFERS STRICTLY SUBJECT TO AVAILABILITY
ALL PRICES INCLUDE V.A.T. UNLESS OTHERWISE STATED

To order, either send cheque/P.O. with coupon or ring **(0533) 517479/21874** with Access/Barclaycard number. Please allow 7 working days for delivery from receipt of order or cheque clearance.
Please add £1.00 towards carriage and packing on any software order.
Hardware orders add £1.00 under £65.00 value, and £5.00 over £65.00 value.
Printer orders add £5.00 towards carriage.

Send to: Dept. No. CU 12, Dimension Computers Ltd., 27/29 High Street, Leicester LE1 4FP.
Tel: (0533) 517479/21874 Fax: (0533) 511638

Item	Quantity	Price
	Total	

Name .....
Address .....
.....
Telephone: .....

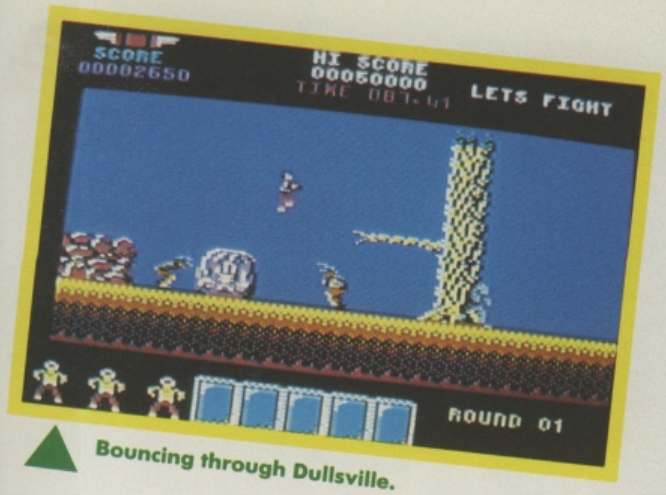

Bouncing through Dullsville.

Zapping blurred warriors.

RYGAR

64/128
US Gold
Price:
£14.99/cass
£9.99/disk

And wandering through the Weary Woods.

The inlay to *Rygar* is pretty abysmal stuff: "4.5 billion years have passed since the earth's creation. Many dominators have ruled in all their glory. But Time, their greatest enemy, ultimately defeated their reign. And now a new Dominator's reign begins . . ."

Yes, it's appalling guff, isn't it. Still, look on the bright side — you've only got to read this review once, whereas if you are unlucky enough to become the owner of a copy of *Rygar* you'll have to sit through the computer laboriously typing out this nonsense after each lost game before it'll consent to let you have another go.

No, *Rygar* certainly isn't a game to play or review with a hangover. It's a conversion of a pretty average coin-op in which you play some other-worldly hero who plods through life zapping everything that comes his way.

You start off with five lives, and a generous time limit on each level. The graphics are small and mean, rendering any positive identification of your enemies impossible, but they seem to be a selection of hooded monks, hermit crabs, catherine wheels, warrior-bearing gryphons and translucent desert rats.

You've got to run or bounce through the scene zapping nasties (your weapon, whatever it is, only has a very short range so you don't get to kill them until they're at close quarters), jumping over obstacles and ravines, picking up extra icons which are left when you zap certain rocks (these give extra time or smart bomb everything on screen), crouching low to get the crawlers and leaping high to catch the airborne meanies.

The colour scheme, the lack of graphic quality and the speed and smallness of the sprites all combine to make this a frustrating and difficult game to negotiate. Often you're not really sure why you've lost a life or at whose hands.

Even worse is the joystick control — whether or not you manage to make it over the ravines seems to be more or less a matter of luck, and I certainly wound up losing at least one or two of my lives per go when, despite feverish jerking of the stick in vain attempts at lift-off, my character lazily descended into the pit in front of him.

At the end of each level you have a brief breather while your scores and time bonuses are totted up, then it's out once more into the next scene. The different levels aren't really all that different, with most of the obstacles and enemies repeated with minor variations.

When you lose your fifth and final life your onscreen character's body is plucked from the ground and carried off by what bears a passing resemblance to a winged lion. At least, most of the time: on the third level, however, I noticed that my corpse floated off of its own accord while at the other side of the screen the flying feline hovered, obviously wondering why his prey had left without him.

If *Rygar* sold for £1.99, it would be a poor piece of budget software by today's standards. To release it as a full-price top-of-the-range coin-op conversion is just a bad joke. If this is US Gold's idea of a strong pre-Christmas release, they'd better think again.

Nick Kelly

	1	2	3	4	5	6	7	8	9	10
Graphics										
Sound										
Toughness										
Endurance										
Value										

2
Overall

SKATE OR DIE

Electronic Arts
Price: £14.95/disk
£9.95/ cassette

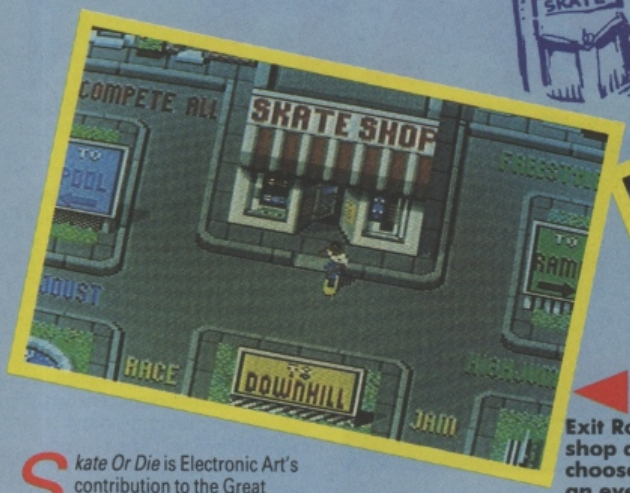

Exit Rodneys shop and choose an event.

Battered in a drained pool.

Skate Or Die is Electronic Art's contribution to the Great Skateboarding Revival (founder: M. Pattenden & Assocs.) and, with some reservations, it's a worthwhile addition to the small but growing number of skateboarding sims available.

There are five events to try your skills at, but first you've got to register with Rodney, the gruff and aged punk proprietor of the skateshop. Once you've entered your name in the registration form you get to choose from quite a wide range of board colours, then it's down to the most important choice — practice or compete.

The reason I say this is an important choice is that *SOD* has one very irritating feature: each event has a lengthy pause to be endured during loading. If you choose "compete", once you've finished an event you can't go straight back to try it again without sitting about twiddling your thumbs for about three minutes (and I was playing with the disk version — what it'll be like for you unfortunate cassette-loaders I shudder to think).

So for maximum enjoyment, at least until you've become reasonably skilful at the game, go for "practice". Now you'll find yourself outside the Skateshop, with the different events represented, *720°*-style, by different streets to be taken.

Freestyle is more or less the same as *California Games'* "half-pipe" event — you get points for various tricks attempted while barrelling around the inside of an enormous U-shaped bowl. There are two "Pump Zones" in the floor and pressing the trigger on your joystick while you're moving through these enables you to attempt certain tricks. This event is really quite good crack, though you'll have to go through a considerable amount of trial-and-error if you want to be able to do every possible stunt without going through the tiresome process of reading the instructions (*lazy git — Ed*). Even after I'd read the instructions I found some of the more spectacular tricks still eluded me. "Try tweeking your aerials by clicking in mid-air" the instructions suggested (*Ooooh, sounds painful — Ed*) and I did, but to no avail.

After all that concentration and timing, *High Jump* was a birrova doddle. The idea here is to see how high in the air you can go above the top rim of the half-pipe. Simply waggle your joystick like a maniac to gather impetus on your journey down from the opposite rim and see how you measure up against the graduated pole at the far side. Mad Mike P. had a shot at this and pronounced it "good fun" but after a few goes I must say that I found the challenge a wee bit too easy.

Downhill Race, on the other hand is well 'ard, sending you careering

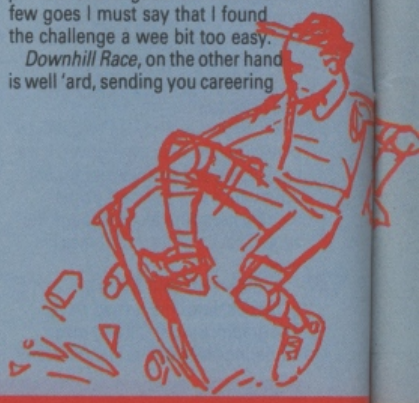

down a country road racetrack, scattered with gravel, flags and even hurdles to be negotiated. You get a choice of control movements — "regular" (which involves pulling *back* on the joystick to move forward, and which I found near-impossible to use) and "goofy" (which, far from being as its name suggests, allows you to control the board in a most realistic and sensible way). You're racing against time here, and, believe me, you'll need your wits about you to get your bonus.

Splattered in the half-pipe Freestyle.

Watch out for the garbage chute.

So how high can you try?

Picked up by the law at the end of Downhill Jam.

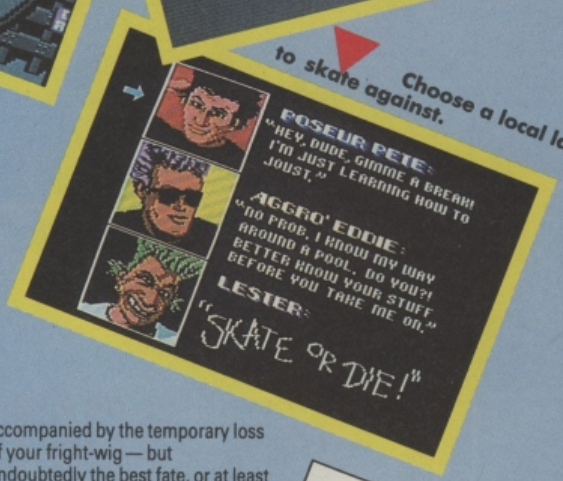

Choose a local lad to skate against.

And if you think *Downhill Race* is a toughie, just check out *Downhill Jam*, in which you take on a buddy — or a computer-supplied local toughie — in a real Tom-and-Jerry style race through a hazardous series of back alleys. This really isn't easy, especially as you're each allowed to try to kick and punch the other off his board, thereby gaining valuable seconds and ground. The *Jam* is also where the humour of *SOD* really comes into its own. In early events coming a cropper might be accompanied by a simultaneous falling off of your helmet and pads. But in this event you're a trendy and rather violent punk — no padding, no helmet — and when things go wrong, the results are far more unusual. There are manholes to be fallen down, walls to run into and bins to be tripped over — often accompanied by the temporary loss of your fright-wig — but undoubtedly the best fate, or at least the funniest, is when you hit one of the two stretches of wire fence which hinder your progess: at first you seem to have passed straight through unscathed, but then, in a classic Hanna Barbara sequence, you fall to the floor in a heap of dissected fragments! The winner is the first one to reach the squad car which awaits you at the end of the last alley — presumably to cart you both off to borstal.

Finally, in *Pool Joust* you take on either your mate or one of three local nasties in a fight on wheels in an empty swimming pool. There's two of you and just one "paddle" which changes hands every five seconds. When you've got it, do your best to hit your opponent with it while it's flashing, when he's got it, avoid him as best you can. Manoeuvring around the pool isn't easy and, frankly, seems a rather hit-or-miss affair. The first player to get three falls wins — but like in tennis you have to win by at least two points so if it's a ding-dong battle, it can continue for ever, or until you both get bored with this rather tedious event.

An overall reaction? Well, *Skate Or Die* is a "quality product", as we in CU Towers say: The graphics are good, the music's fine and the movement is well up to the very high standards necessary in games of this type. That said, it does seem to fall down a bit on some of its events — neither *High Jump* nor *Pool Joust* would have seen the light of day if I'd been programmer — and the aforementioned loading pauses are an irritant. And while *SOD* does make an attempt at being as sassy and streetsmart as the real thing, it's only on the *Downhill Jam* that it really succeeds in raising a laugh as well as a sweat. In my opinion the best "event" games rely almost as much on quirkness and humour as gameplay for their appeal and in this respect *Skate Or Die*, despite a brave effort doesn't quite cut it.

All in all then, a good sim and well worth a look — but we're holding out for *720°* for some real thrills.

Nick Kelly

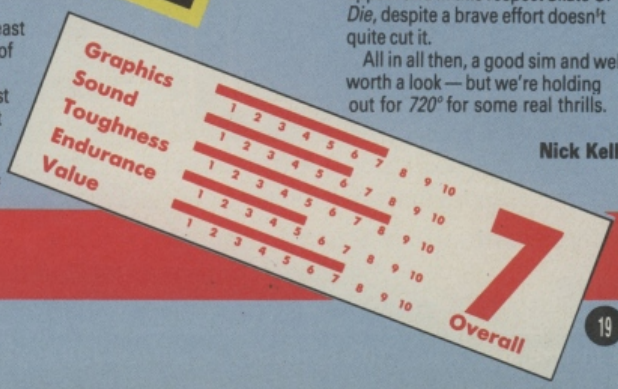

DRIL

INTRODUCING

FREESCAPE™

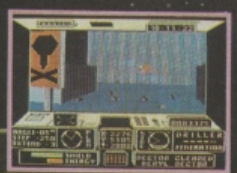

SOLID
3 DIMENSIONAL GRAPHICS

SPECTRUM
COMMODORE
AMSTRAD CPC
Cassette £14.95
Disc £17.95

Mitral – An abandoned Moon – An unstable Moon about to blow – A defence system set on automatic – Lasers that don't miss – Scanners that hunt you out. *Mitral is MASSIVE . . .*

"The 3D presentation is Spectacular" *SINCLAIR USER.* ***"A Major Breakthrough"*** *AMSTRAD USER.*
"A New 3 Dimensional Reality . . . WOW!" *CRASH.*

THE DRILLER EXPERIENCE – IT'S JUST LIKE BEING THERE!

© 1987 INCENTIVE SOFTWARE LTD. ALL RIGHTS RESERVED. FREESCAPE™ IS A TRADEMARK OF INCENTIVE SOFTWARE LTD.

LER
incentive
SOFTWARE LTD
2 MINERVA HOUSE, CALLEVA PARK, ALDERMASTON, BERKSHIRE RG7 4QW (07356) 77288

COMBAT

64/128
Ocean
Price: £9.95
cassette
£14.95
disk

Gimme some, gimme some PT, PT — that's what I need. And that's what *Combat School* gives you. A hefty dose of military disservice and *Decathlon* joystick waggling.

If 1987 is remembered for anything it will be for 'Namism. It was the year film producers rediscovered Vietnam war movies, right down to the soundtrack from one, 'Full Metal Jacket', becoming a hit record. Ocean, with typical guile, have ripped the tune off and struck it on the front of this conversion. Still everyone's stealing records these days.

If you've seen 'Full Metal Jacket' then you'll know what to expect in Combat School, because the Konami game is based on just that kind of gruelling physical preparation. The object is to qualify as a captain and go on to tackle a dangerous mission. Before you get that far you'll have to undergo a rigorous course of training to prepare you for battle. This takes the form of seven lung-bursting, sweat-inducing, back-breaking events. Stand by your joysticks!

The game kicks off with the **Assault Course.** In true 'Krypton Factor' style you're expected to complete it before the time runs out. You get a split screen here enabling you to play against an opponent or the computer in a straight race. The course consists of a series of walls, some low enough to hurdle, others which have to be scrambled over. To finish the course you have to swing across a set of bars and leg it across the line. That entails thirty seconds of joystick waggling and hitting the fire button to clear the walls. This is no wrist buster though, and after a few goes I was giving the computer a head start.

Graphically the assault course is probably the best looking event in the whole game. The animation is slick and realistic, the backgrounds detailed and colourful.

Successfully completing the course will take you on to the first of the three **Shooting Events.** This is a machine gun test with your man lying prone and taking out a series of targets, thirty-five in all as they rise up randomly from a field. This is the event in the coin op where you get the tracker ball whizzing around so that the machine gun rakes through the targets. You can't do that here unless you have an autofire switch on your joystick. Instead you have to press fire on each one which can be a bit of a tricky business when you're trying to get the

The assault course — don't slam the wall.

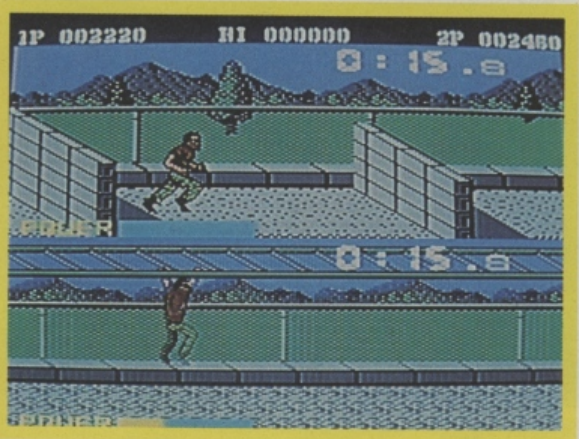

C.U. Screen Star

Gimme six pull-ups you lousy soldier.

T SCHOOL

crosshair to scroll nicely through the targets.

When you do hit the targets they shatter realistically which makes up for the otherwise disappointing graphics on this section. Your machine gunner looks a bit like a stick insect, but I can live with that.

It's worth mentioning here that if you fail you go right back to the beginning, but if you only just miss out you get a chance to redeem yourself by doing several strenuous **pull-ups** in a set time. This entails some fairly furious stick waggling, but there again it serves you right for being a nancy boy.

Event three is the **Iron Man Race,** another sort of assault course. Again you're up against the clock as you leg it, waggling the stick forwards this time, through a terrain covered in rocks and mines. Make it through these without falling arse over collarstud and you have a fast-flowing river to negotiate. There's a canoe in the middle which you can clamber into to up your speed, but logs float downstream and if you don't avoid them you'll be tipped out again. One mistake here and you can run out of time.

The Iron Man test has to be the worst of the seven events graphically. There doesn't seem to have been much attention to detail and the terrain looks flat and messy. It's an easy event really as long as you don't fall, nevertheless I have to say it's my least favourite. The background graphics look as if the programmer spilt his coffee down the back of the computer here.

If you negotiate the Iron Man course you get another dose of **shooting.** This time it's strictly a duck shoot with the targets easily picked off. This time however, you have to hit fifty targets in thirty seconds which doesn't leave much leeway if you miss a couple.

Should you get the "you made it!" message you go on to the **arm wrestling** an event which defeats me. That's not because I can't do it, it doesn't matter whether you win or lose at this piece of senseless waggling because you always go through to the final shooting stage. However don't take a breather here because you can get a much needed time bonus for the next stage.

Arm wrestling.

The third and final firing range takes you back to **target shooting** in the field. This time however you can't blaze away wildly. The targets which pop up are always in the same spot but they are interspersed with red marine silhouettes which indicate that one isn't to be shot. That means you have to think before you fire, a problem that's made worse by the sticky joystick movement here which won't allow

The final firing range — don't hit the silhouettes.

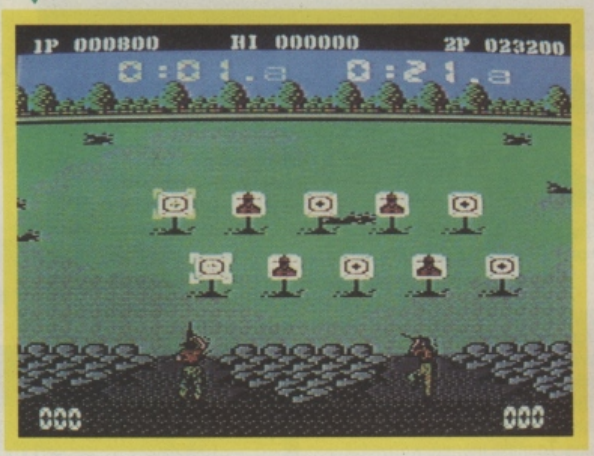

The first firing range — you need thirty hits.

C.U. Screen Star

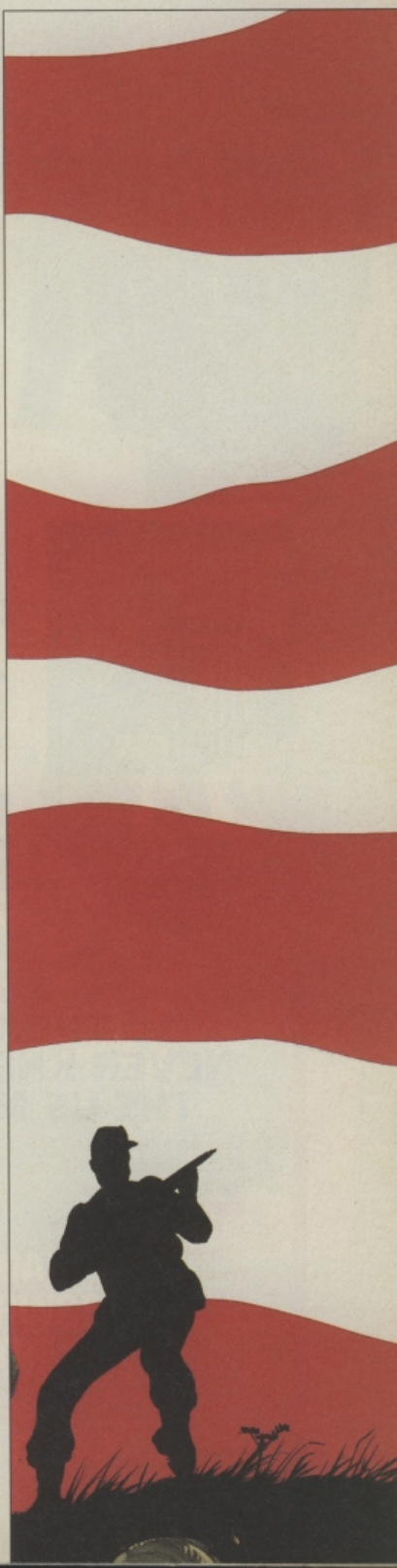

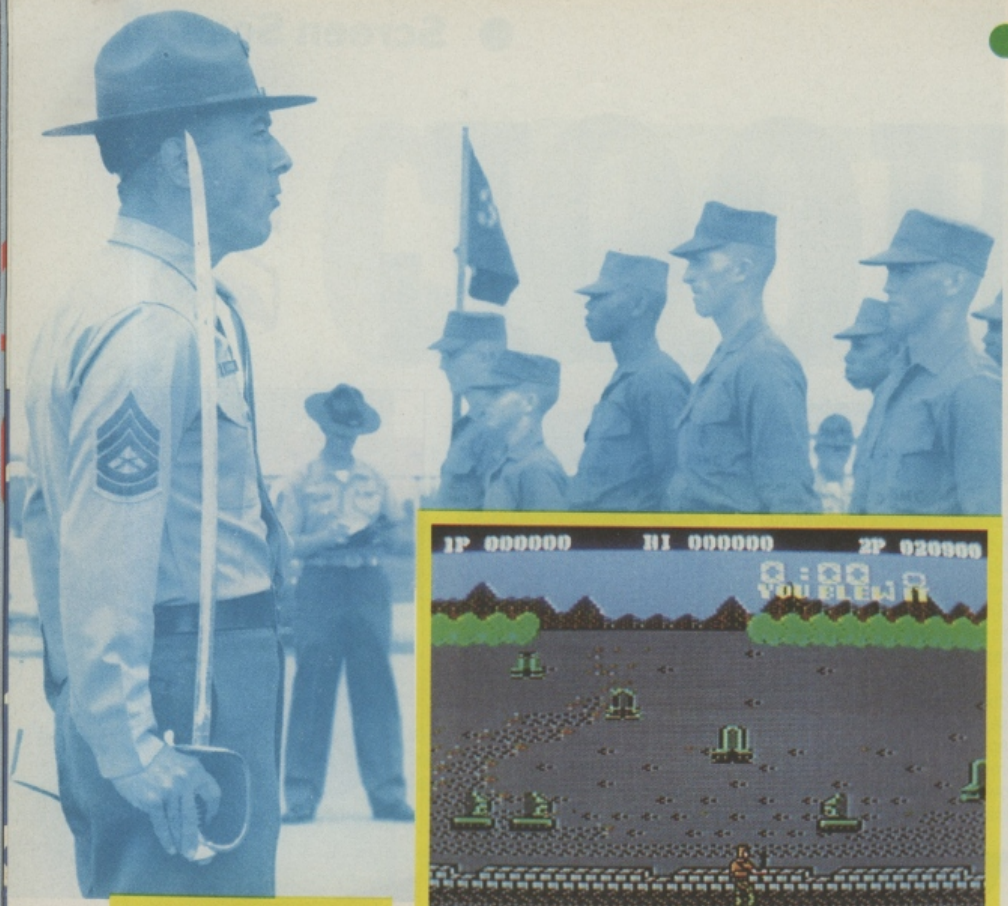

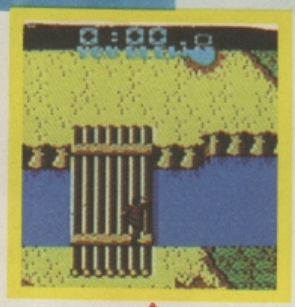

Pick off the flying prams.

The Iron Man test but are your boots made of lead?

originally thought this up they must have just seen the scene in 'Officer and a Gentleman' when Richard Gere punches it out with the sergeant. This scene is pure beat 'em up with you having to subdue the instructor within a set time limit. You have kicks and punches as per normal, but this guy is mean and experienced and will give you a really tough time of it.

Graduating gives you the chance at **the Mission** that concludes *Combat School*. This is a top secret assignment to rescue a hostage from an American Embassy. The instructions won't tell you much about the job you have to do, but they entail using all the skills you've acquired in training including the shooting, jumping and hand-to-hand combat. You won't need your arm wrestling skills here, soldier.

That's *Combat School*, a possible ten different tests of skill and stamina that make it great value for any arcade gamer. Konami's game proved a surprise flop after the way it was so well received critically which made it look as if Ocean had rushed in for a duff licence. However as a conversion it's just what companies should be looking at. Nothing here overstretches the computer and whilst the graphics in one or two places could have been improved the gameplay is varied and absorbing. I'd have liked to see some of the nice touches from the coin-op included like the odd line of speech or at least the message "Go home to your mother!"

Nevertheless this is a classy job and bears the unmistakable stamp of Dave Collier on it. Forget *Out Run* this is *the* game for Christmas.

Mike Pattenden

you to scroll the gun through the targets as before. This time you have to switch the crosshair through each one which makes it very difficult to get from one side to the other before they all drop down again. To make matters worse if you hit the wrong target the stick locks up completely and you lose your chance that round.

The firing range is one of the toughest events here and one that frequently trips me up. You need lightning quick reactions and the only way I can ever pass is by way of a lot of chin-ups for getting close.

The final test is the fight with the **drill instructor**. When Konami

C.U. Screen Star

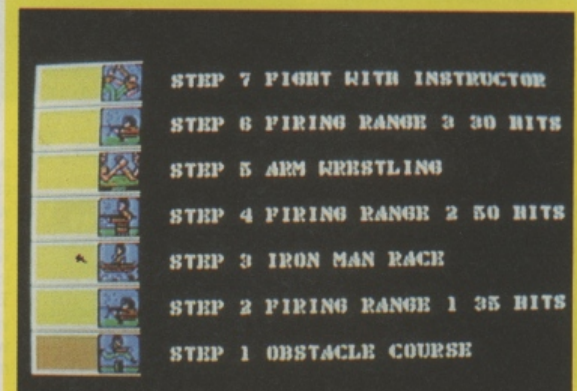

10 THINGS YOU NEVER KNEW ABOUT THE US MARINES

1) They were created in 1775
2) At their height in WWII the force numbered 450,000
3) In 1946 after demobilisation there were less than 100,000
4) The commander of the Marines is a 4-star general
5) Black soldiers were only allowed to join in 1942
6) The marines are classed as 'amphibious support troops'
7) They are in fact a wing of the navy
8) Marines are big and ugly
9) Never tell a marine this to his face
10) Er, that's it

	1	2	3	4	5	6	7	8	9	10
Graphics										
Sound										
Toughness										
Endurance										
Value										

8 Overall

FIREBIRD

SINCE THE DRUID'S LAST VICTORY, ACAMANTOR HAS RETURNED TO BELORN, DEMON PRINCES RULE THE LAND, AND ZOMBIE'S ARE THEIR LEGIONS; WAITING FOR BATTLE.

Spectrum £7.95 Commodore & Amstrad £8.95 (£12.95 & £14.95 d)

PUBLISHED BY FIREBIRD SOFTWARE, A DIVISION OF BRITISH TELECOM PLC. FIRST FLOOR, 64-76 NEW OXFORD ST. LONDON WC1A 1PS

WIN A C.D.PLAYER

One, two, three, four, altogether now "I'm Gonna be Your Drill Instructor"
Gonna offer you more prizes than you ever seen
In a CU compo that'll make you weak at the knees.

All you have to do is answer the questions
send off a postcard with your home address on.

Closing Date is Boxing Day
there's the Christmas post so don't delay.

COMBAT COMPO

OK, thats enough jogging songs, it's making me puffed out writing them. Time for some serious questions of a military nature. Which, if you answer correctly, and complete our tie break challenge you can win not only a copy of Ocean's 'Screen Starred' Combat School, but a portable CD player, vouchers to buy five CD's of your choice, and one mega brill CU 'T' Shirt. Twenty slightly less lucky runners-up will receive copies of the game.

Question 1. The US Marines fought and won a major battle against the Japanese in World War II. Was it at (a) Iowa Jima (b) Hawaii or (c) Midway.
Question 2. What is the motto of the US Marine corps?
Question 3. In Vietnam the average age of a US Marine was (a) 19 (b) 20 or (c) 21?

Tie Break
Write a verse of "I'm Gonne Be Your Drill Instructor" which will encapsulate the parts of CU that you like best.

JVC's latest portable CD. What's it got? — It's got the lot.

THUNDERCATS™

Spectrum 48k Cassette	£7.95
Spectrum 128k Cassette	£7.95
Spectrum 128k Disc	£14.95
Commodore 64 Cassette	£9.95
Commodore 64 Disc	£14.95
Amstrad 64k Cassette	£8.95
Amstrad 64k Disc	£14.95
Amstrad 128k Disc	£14.95

Coming soon: Atari ST/ Nintendo

Screenshots taken from various computer formats

© 1985 Telepictures Corporation, Leisure Concepts, Inc. and Ted Wolf. All rights reserved.

elite.

Elite Systems Limited, Eastern Avenue, Lichfield, Staffs WS13 6RX Telex: 336130 ELITE G

Bouncin' off blue . . .

Gremlin Graphics
Commodore 64/128
Price:

C.U. Screen Star

Cosmic Causeway

C.U. Screen Star

Regular readers (are there any other kind?) will know that I think *Trailblazer* was and is the best thing since spring onion flavour Hula Hoops. *Cosmic Causeway* is *Trailblazer II*, but right now I can't think of a packet of crisps that comes close, (*what about Tortillia chips? Ed*).

If you've never heard of, or seen, *Trailblazer* here's the run-down: Imagine first of all a formula one racing sim like *Pole Position*, but instead of running through tunnels, cities and forests the road is suspended in space. The cosmic causeway is not like any ordinary road. For one thing you don't drive along it in a car. You bounce along it with a chequered red and white ball. The road is full of holes. Not the kind you find on the M1 either. Disappear down these ones and you don't reappear for a good three or four seconds.

Holes are not the only disaster areas, *Cosmic Causeway* has no less than eight colour coded squares some of which it pays to land on, others to be avoided at all costs. Red squares for example slow you down to a snail's pace. As the object of the game is to reach the end of each section before running out of time it's as well to steer clear of the red squares. Keep out of the way of purple ones too, unless you want to go down the causeway backwards that is. Purple squares are a nightmare, if you're really unlucky you can end up hopping backwards for miles from one purple square to another. Equally unpleasant are the cyan squares which reverse the left/right on your joystick — makes you feel sick.

Its not all bad news though. You can bounce over a lot of this nastiness just by pressing the fire button, but your timing will have to

be good. Furthermore there are several kinds of square which will actually help you on your way. Green squares speed you up, though inevitably this just brings the encroaching doom that bit faster. Best of all are the blue squares which send you on a giant bounce enabling you to avoid all the nastiness below.

So, you get the picture. The ball goes flying down the causeway, bouncing when you press the fire buttons and going backwards, up, down, quick, slow or whatever depending on which squares you hit. You've got to reach the end of the section before the clock runs out on you. There are 24 levels and 6 sections in each level. At the end of each section remaining time is added to your score as a bonus. There the similarity with *Trailblazer* ends and the real fun starts.

Trailblazer was a two player game and you could play play a section whenever you fancied. These options have been sacrificed in *Cosmic Causeway*, but what's in their place more than makes up for them. The major difference is the appearance of a shimmering white disk on each section. If you manage to collide with a white disk you are awarded between one and three credits which you can spend on icon features. There are eight icons altogether which appear at the beginning of each section. Providing you have enough credits you can buy any of the icon features which increase in price according to their usefulness and last for one level only. Icon features range from the relatively cheap score "X3" at two credits to the expensive, but brilliant "roll over holes" (indispensible) and "clock retarder" at seven creds.

Landin' on pink . . .

Aimin' for amber . . .

Phew! Makes you think.

Another exciting depature from *Trailblazer* is the inclusion of the fire breathing dragon on the last section of each level. The dragon looks remarkably like a truncated version of the monster from *Space Harrier* and must be destroyed before you can reach the end of the level. Other new monsters and obstacles have

been introduced including aliens, trees, boulders and walls. You can fire on the aliens, dodge the trees and boulders like a maniac downhill skier. The walls are a different problem. You could try going through the doors, but it's a risky business. I reckon the way to do it is go for the "Turbo icon" feature — a snip at five creds — and go so fast you simply smash right through them. Sounds good doesn't it? Yet to be tried in practice though. Those discs are bloody difficult to get hold of.

What else? The sound is absolutely wonderful, turn the music off and turn the volume up full. Spend the whole of Christmas playing it. Stop only for food, sleep and any alcohol offered by drunken relatives.

Ken McMahon

C.U. Screen Star

Graphics	9
Sound	9
Toughness	9
Endurance	9
Value	9
Overall	**9**

DOMARK DOMARK 22 Hartfield Rd. London, SW19 3TA. G A M E S
WAR THE FORCE BE WITH YOU. ALWAYS

STAR WARS®

" A long time ago.... in a galaxy far away "

At last! The most famous coin-op Arcade Game and one of the most successful films of our era come together in this Domark publication.

Faithful to the original, the home computer version of STAR WARS® will win first place in your games collection, and be the one you go back to time after time.

Atari ST.
CBM 64/128K
Spectrum 48/128K
Amstrad CPC
BBC 'B' MASTER
+ Electron

PUBLISHED BY

DOMARK

VECTOR GRAPHIC

ATARI GAMES

® & © 1978 Lucasfilm Ltd & Atari Games
All rights reserved. Used under Authorisation.

DOMARK 22 Hartfield Rd, London, SW19 3TA

MAY THE FORCE BE WITH YOU. ALWAYS

THE ULTIMATE AER

THE ULTIMATE AERIAL EXPERIENCE NOW AVAILABLE FOR YOUR COMPUTER

All the thrills and skills of real skateboarding in this unique challenge to become champion of the skating world.
Starting out from "Skate City" test your abilities amongst the numerous skateparks improving your techniques in both freestyle and competitive action as you attempt to complete the ultimate manoeuvre – the 720 degree twist while soaring through the air.

720°™

Spectrum
£8-99 Tape

ATARI®
GAMES

ERIAL EXPERIENCE!

CBM64/128
£11-99 Disk
£9-99 Tape

Amstrad
£14-99 Disk
£9-99 Tape

Screenshots from arcade version

U.S. Gold Ltd., Units 2/3 Holford Way, Holford, Birmingham B6 7AX. Tel: 021 356 3388

U.S. GOLD

OUT OF THIS WORLD

"SUDDENLY, the jet plunged into a sea of flashing lights – Chuck gasped with horror – he had entered the Other World..."

FIGHT TO survive in a hostile alien world. Collect energy-giving power pods as you fly through eight action-packed levels, and seven brilliant bonus levels.

- *Features seven different weapons, including Quark Cannon, Wide Beam and Lazer.*
- *Amstrad 'Smooth Scroll'.*

REAKTOR

Available on Spectrum, Amstrad and Commodore.

STAR WARS

Domark
64/128
Price:
£9.95

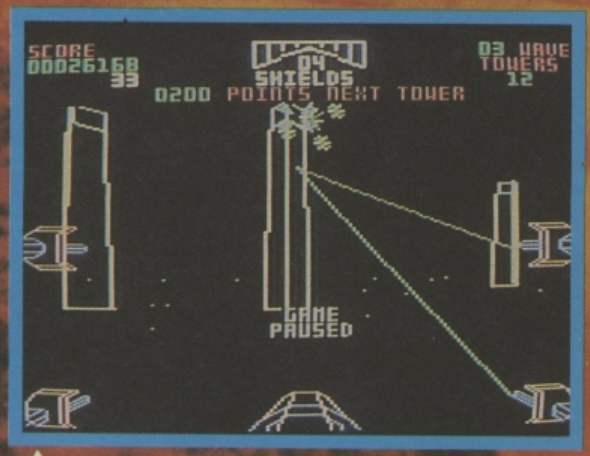

Defence towers to thrash.

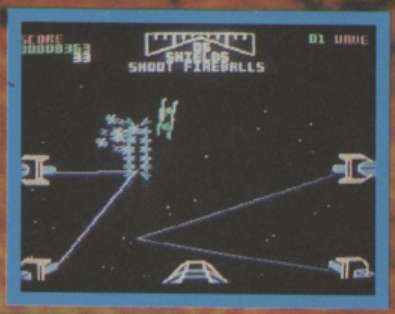

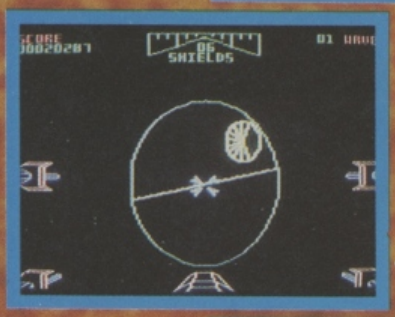

Tie fighters to repulse.

Climb into Luke's skyboots.

Deep in the Dark Star.

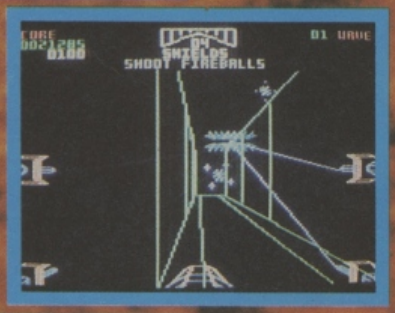

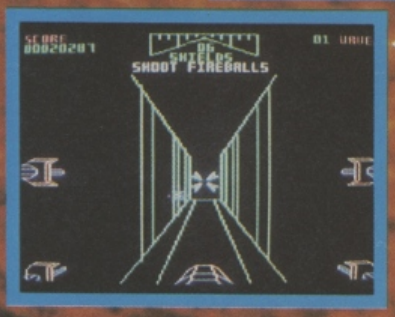

Save the universe.

I'm feeling decidely apathetic this chilly evening, so I dearly hope none of you are going to tell me you didn't see George Lucas's money-making, record-breaking Sci-Fi epic. . . Oh. There's always one, isn't there! Well, for the sake of YOU, I'll explain. Our hero Luke Skywalker was roped in to saving the universe by an old Jedi knight (an ancient band of warriors guided by the 'force' dedicated to do-gooding) called Ben Kenobi. Saving the universe (a popular task in computer games) is in this instance achieved by destroying a huge space station called The Death Star. The Death Star is the HQ of the evil empire, led by the equally evil Darth Vader (who incidentally turns out to be Luke's father in the sequel, but that's another story. . .) Anyway as the MENSA members probably guessed, your objective is to take the role of Luke and do just as well as Mark Hammill did in the motion picture.

Stars Wars is not only a movie conversion, but also an arcade conversion. A hugely successful arcade game it was too. *Star Wars*, despite being three years old is still fairly popular now, and still can be found in the arcades. It still attracts a 'cult' following who can make one game last several hours.

Star Wars is a vector graphic shoot 'em up, and as far as I can tell it was the inspiration for many of the vector shoot em' ups on the 64 today like *Starglider, Deathscape* etc. Anyway, despite its wonderful and cultural background is it worth paying the sort of money for this game that could buy a front row seat for the long-awaited Hoddle and Waddle tour?

There are three levels of difficulty in *Star Wars* the harder the one chosen the bigger the bonus. The first stage of the game is set en route to the Death Star, in deep space. The empire's infamous tie fighters swirl all round you and must kill all these off before you progress on to level two. But don't be gullible enough to think that they just lie still like sitting ducks. Oh no, they're armed all right, you must blast the fireballs they fire at you, or your shield will be depleted. Nine hits and you're history, Luke!

The second stage (which is non-existent on 'easy' level) is set on the surface of the Death Star. You must fly along the surface taking out all the defence towers as you go. The way to do this is to shoot them directly on the top causing their circuits to go haywire. The towers also fire at you. Oh and don't bump in to them or your shield will go down. Hard life being a Jedi, huh?

Stage three is pretty tough too. You've made it into a trench, deep, deep, into the surface of the Death Star. If you can make it to the end, you will see a small hole which is the only way to destroy the Death Star. Shoot this and it will cause a chain reaction, causing the Death Star to explode in to eight million oven chip sized fragments. Hurrah!

Star Wars is an excellent game in the arcades but not I'm afraid on the 64. Not really the fault of the programmers though. Vector graphics have never worked as well on the Commodore as they have on other bigger machines. They just don't carry quite the same bright clout.

Ferdy Hamilton

Graphics	1 2 3 4 5 6 7 8 9 10
Sound	1 2 3 4 5 6 7 8 9 10
Toughness	1 2 3 4 5 6 7 8 9 10
Endurance	1 2 3 4 5 6 7 8 9 10
Value	1 2 3 4 5 6 7 8 9 10

5
Overall

ACE2 – The Ultimate Head To Head Conflict

"..... in a class of its own." Commodore User – October '87
"..... fabulous feeling of speed and tension." Zzap! 64 October '87
"..... ACE 2 is a worthy successor to ACE.." C+VG Hit! October '87

Danger and excitement over the Gulf. Flying the ultimate in military hardware, you must protect friendly shipping from the onslaught of enemy fighters.

Featuring one or two pilot action, Player One must defend his fleet from Player Two who, armed with an array of sophisticated weaponry, will do his utmost to penetrate your defences.

Commodore 64 Cassette £9.95
Disk £14.95 Spectrum Cassette £8.95
IBM PC Disk £19.95

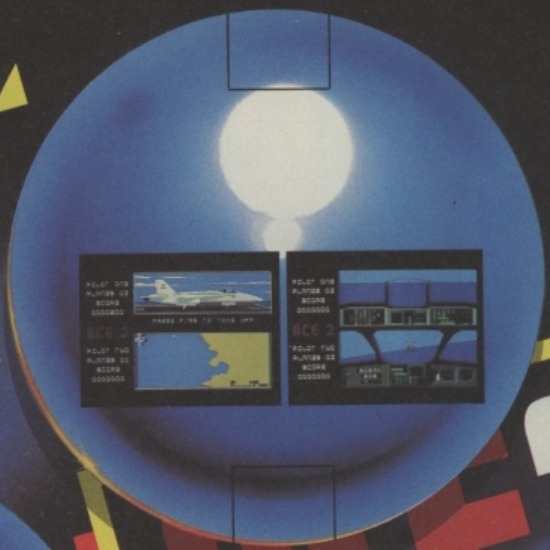

Implosion – When Your World Is Under Attack – Fight Back

Without doubt the fastest multi-screen action blast-em-up ever. Featuring: 360 degree scrolling action – Dual Play Field – Arcade style multi colour graphics and sound. Implosion will defy completion by even the most ardent game player. We challenge you....

Commodore 64 Cassette £9.95 Disk £14.95
Spectrum Cassette £8.95

19 Part 1 – Boot Camp

The Viet Nam experience scarred a generation of young Americans for life. Some would survive. In 19 Part 1 – Boot Camp, we train you to survive. Survive the Viet Nam experience. Taking actual exercises used in US Military Training as inspiration, 19 Part 1 – Boot Camp recreates the tension, frustration and fatigue experienced by young American draftees.

Watch out for 19 part 2 – Viet Nam. Coming soon.

Commodore 64 Cassette £9.95 Disk £14.95
Spectrum Cassette £8.95

All of these titles are available from all good software suppliers.

You may order by telephone on our 24 hour orderline by calling 0423 504663 quoting any major credit card or by post. Orders are despatched same day and you will receive a fantastic Cascade Poster Pack completely free of charge.

SCADE

TRAZ – A New Twist To A Great Game

Exciting one or two player action as you help the rogue robot prisoners escape from captivity. A challenging duel with your computer. TRAZ will keep you coming back for more. Uniquely laid out in an 8 x 8 grid and with random entry to the playing area, TRAZ brings a new twist to an arcade classic.

Commodore 64 Cassette £9.95 Disk £14.95
Spectrum Cassette £8.95
Amstrad Cassette £8.95

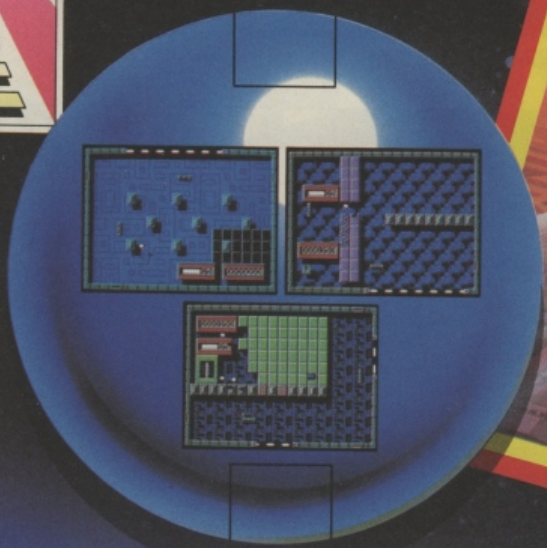

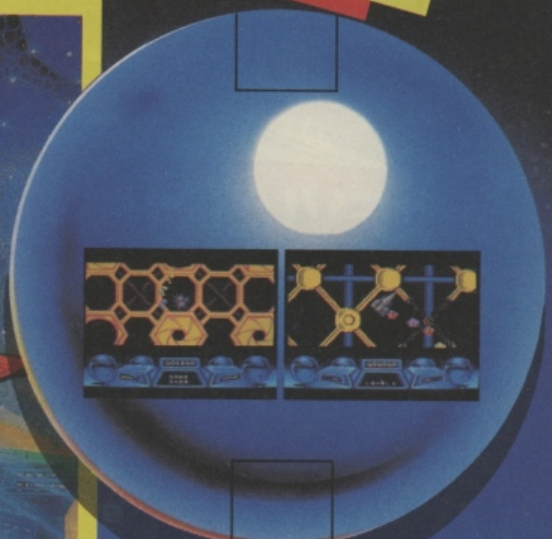

Cascade Games 1-3 Haywra Crescent, Harrogate, North Yorkshire, HG1 5BG. Telephone: 0423 525325/504526 Answerphone: 0423 504663 Telex: 265871MONREF G (Quote 72: MAG31320 in first line of text) Fax: 0423 530054.

CASCADIA

CASCADIA...COMPUTER ENTERTAINMENT SECOND TO NONE.

Most screen shots taken from C64 versions.

KNIGHT GAMES 2
SPACE TRILOGY

CASSETTE
£9.95

CBM 64

DISK
£12.95

ENGLISH SOFTWARE™

LEVIATHAN

COMMODORE AMIGA 512K
£19.95

ATARI ST £14.95

Q-BALL

COMMODORE AMIGA 512K
£19.95

"I advise all game starved Amiga owners to buy this, the most original and challenging piece of software on their machine."

COMMODORE USER SCREENSTAR

ENGLISH SOFTWARE™

ENGLISH SOFTWARE, 1 NORTH PARADE, PARSONAGE GARDENS, MANCHESTER M3 2NH.
TEL: 061-835 1358

fREDDY HARDEST

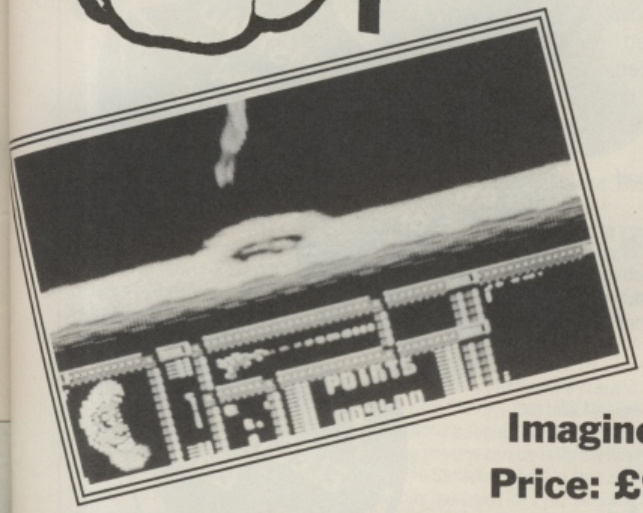

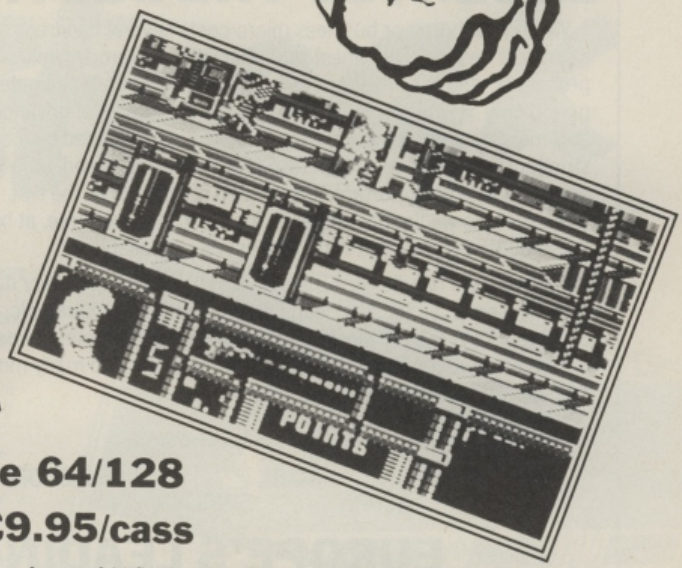

Imagine 64/128

Price: £9.95/cass

Freddy is everything a man wants to be, handsome confident, strong, brave, intelligent (well almost.) Not totally unlike myself, in fact. But unlike myself, even Freddy isn't totally perfect. He has one big problem, his swollen ego all too often tends to overrule his good sense. So you can imagine what happened when Freddy held one of his notorious rave ups, had too much to drink, and decided (against much protest) to go on a little whizz to the Milky Way in his ship. Foolish Freddy landed in a meteorite storm and attempted to beat his high score on Asteroids (only this time there were no three lives!)

Now on the planet Ternat Freddy discovers that he is near the alien base of Kaldar and must hijack some some serious space-wheels and get the hell out of there if he is going to have any chance of survival.

Your job is to take the role of Freddy Hardest and to blast, kick and leap your way through the game's two levels. Two levels may not sound like much but if a god like Freddy needs your help it must be bloody difficult. The game is played on the planet's surface, Freddy must make it from left to right avoiding all aliens which cross his path. Well, he doesn't really have to avoid the aliens, he can always dispose of them if he pleases, either by karate kicking the ones that fly over his head, or blasting his laser in to the belly of the ones on ground level.

These unfortunately are not the only problems our hero will have to face on the first level of his quest, and they are not by any means the hardest either. Without doubt, of all Freddy's wondrous qualities (and he has many) is his ability to jump high in to the air. There are many craters full to the brim with bubbling acid that our handsome hero will have to leap over, unless of course he wants his rugged good looks spoilt. Without doubt though the trickiest feature of the first level has to be the large gaps in the planet's surface, these are so wide that to cross them you must land on a moving platform and then leap off it to safety on the other side. Not easy!!

Part two is a fat lot more complex than part one, which plays as a simple arcade game. To reach part two you must have the access code which you receive at the end of part one. Freddy's part one mission was to reach the enemy base. Now he has arrived there he must escape. But it's not that simple. There are three steps to be completed, first he must obtain the captain's code, then he must load the ship's energy, and finally, discover the instructions which will send him in to hyperspace and home again.

The second level looks extremely similar to *V*, although it isn't by any means a copy. The aliens from the first level are unfortunately still around though, and your laser has this nasty habit of running out. But luckily, on level two Freddy has mastered the skill of boxing, so if all else fails smash 'em in the gob!

The way to clear the second level is to collect the nuclear energy cells and then put them on to the special loading lifts. This is not too easy as the base is made up of three levels and finding your way out isn't too easy.

Freddy Hardest is not the most original game I've ever played, and probably not one of the most captivating either. Still, the first level is fairly addictive, in a certain strange way, but they should have made it longer and tougher instead of bothering to put a second rate arcade adventure on the other side. Graphically it isn't half as good as its Spectrum counterpart, and the sound is Spectrum simulated (Beep! Beep! Knoworrimean?) Still if anyone feels like a little arcade fun, you could do worse.

Ferdy Hamilton

	1	2	3	4	5	6	7	8	9	10
Graphics										
Sound										
Toughness										
Endurance										
Value										

6 Overall

£5 OFF ALL TRADE PRICES

YOUR MICRO DESERVES THE BEST...

When your home or business micro costs several hundreds of pounds, it deserves the finest repair facilities in Europe (well, probably!). And the finest prices – £5 off trade rates for a limited period only. ★ How? At Verran we use our own range of advanced automatic test equipment (now sold worldwide), backed by stringent 2-8 hours soak-rack testing. That means speed, ultra-low prices and, most important, guaranteed reliability. For the first three months we'll repair any fault free. For the next three, at-half these quoted prices. ★ It's the finest service available.

★ Currently we handle over 3500 products on average every day. Providing services for such leading companies as Amstrad plc, Commodore Business Machines, Sinclair Research, Rank Xerox, Dixons, Currys, Boots, W H Smiths, John Menzies and many more. ★ Join them and take up our special offer now.

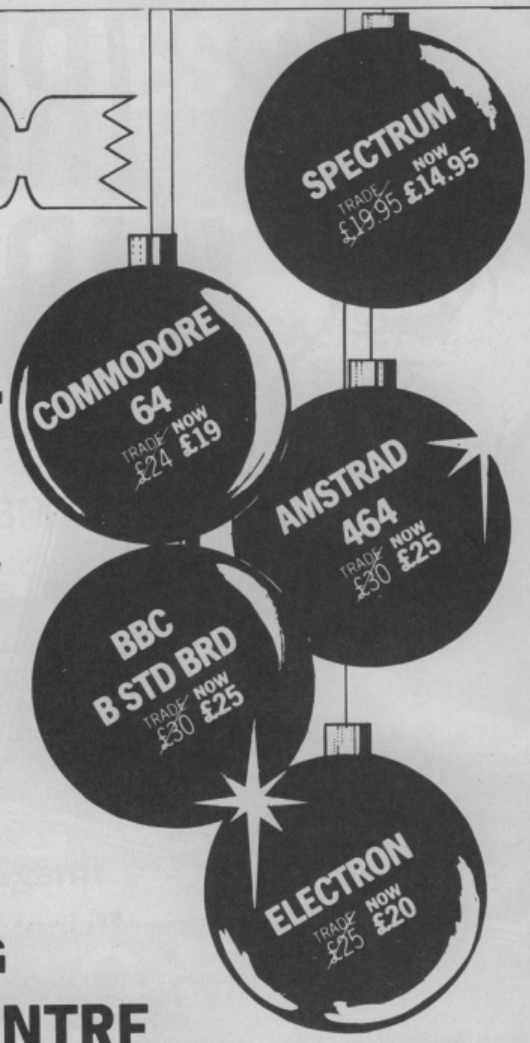

Recommended and Approved by

AMSTRAD ATARI COMMODORE ACORN SINCLAIR

EUROPE'S LEADING COMPUTER REPAIR CENTRE

...AND UNBEATABLE DISCOUNTS ON ALL COMPONENTS!!!

★ **With over £500,000 worth of spares in stock, we can meet many of your specialised requirements. We've listed a few examples and for anything not displayed just call us and we'll quote immediately inclusive of first class post.**

SPECTRUM SPARES

Z80 CPU	2.50
ULA 6C001	7.00
Power Supply	6.50
ROM	7.00
4116 RAMS	.75
ZTX 650	.40
ZTX 213	.40

Keyboard Membrane

Spectrum	3.00
Spectrum Plus	8.00
QL	9.00
Metal Templates	3.00

COMMODORE SPARES

6510 Processor	12.00
6525 CIA	12.00
6581 Sid Chip	15.00
901225 Graphic ROM	10.00
901226 Basic ROM	10.00
901227 Kernal ROM	15.00
906114 House Keeper	10.00
6569 – VIC	18.00
4164 RAMS – Memory	1.00

Power Supplies

C64	19.50
C16	15.00

All the above prices include VAT but please enclose a further £1.50 post and packing on all component orders.

HOW TO CONTACT US

★ **For quotes on computers not listed or on any component, telephone 0276 66266. (Quoting CUS/127).**

★ **To send us your micro for repair, mail it securely packed, accompanied by cheque, postal order (made out to Verran Micro Maintenance Limited) or quote your Access or Barclaycard number. And to obtain your special discount quote CUS/127.**

Verran

Verran Micro-Maintenance Limited, Unit 2H & 2J, Albany Park, Frimley Road, Camberley, Surrey GU15 2PL. Telephone 0276 66266.

Merry Christmas from all of us at **Verran**

Mean Streak

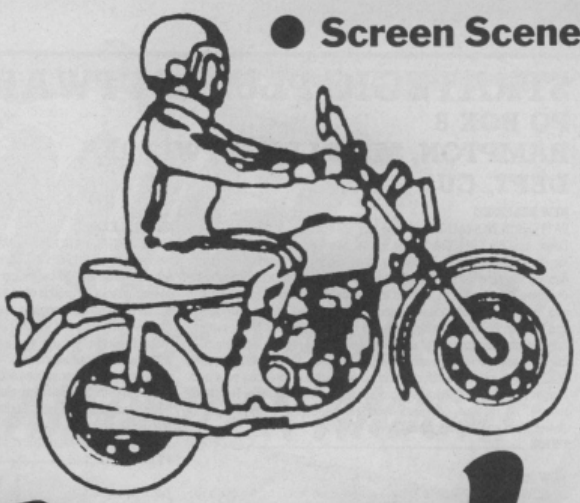

Mirrorsoft
64/128
Price:
£9.95

The last Mirrorsoft game I was fortunate enough to look at was *Defender of the Crown*, I would be very surprised if Mirrorsoft could possibly make this game as graphically beautiful and compelling as their brilliant Cinemaware conversion for the 64 but who knows?

Eddie Kidd became a model. Street Hawk took his last commercial break. Why? Because this, my gasoline guzzling friends is the 23rd Century, life is not lived outside of the home, people have learnt the brilliant, if rather unsociable art of molecular transportation, roads are now barren and unused.

This idealistically perfect society suits all but a group of rebels, this group have offered the grand prize of the ultimate motor-bike, the Mean Streak. To earn this majestic prize you must travel along all five levels of the infamous Battletrack, a ring road which is the perimeter of the capital city (Once the M25!) and return alive. Easy.? No way, not with an evil bunch of suckers like the Outcasts who ride the Battletrack and kill anyone who dare to set tyre upon it. So dare you accept the challenge. You do? Well then, mount your bike and go!

The game scrolls diagonally across the screen and is seen from raised view. Your Mean Streak cycle has the ability to speed up, and slow down (*Wow! — Ed*). It can also fire rockets and shoot bullets, or slime a bit of oil in the path of anyone who dare approach it from behind. The enemy Outcasts are also on motorbikes almost identical to yours in every way, but for the ability to fire rockets. Oh, and their bikes don't have the stunning chrome paint job either! Shooting up the outcasts isn't the only problem you're going to have to face either, not by a long way. There is obviously a craze in the 23rd Century that tells fashion-concious people, that the trendiest thing anyone can do is throw litter on the Battletrack (either that or my family has been for a picnic along that way) because there is an amazingly large amount of debris littered along the floor which will damage your tyres, causing a blow out and a loss of one of your five lives. A tyre blow out, is just one of the many ways a rebel with a ridiculous cause can expect to meet his death. He could also run out of time, fuel, oil or maybe he could get shot once too often!

Don't burst in to tears on me now though, there are ways of cushioning these blows. You can pick up an extra oil, fuel, and rockets. You are also awarded extra time for every outcast you shoot.

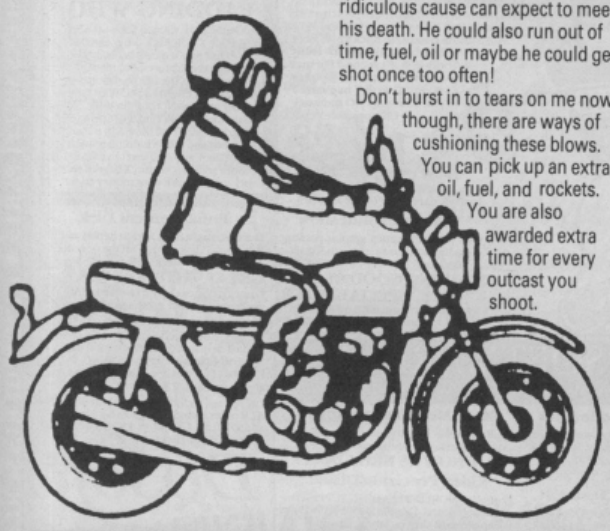

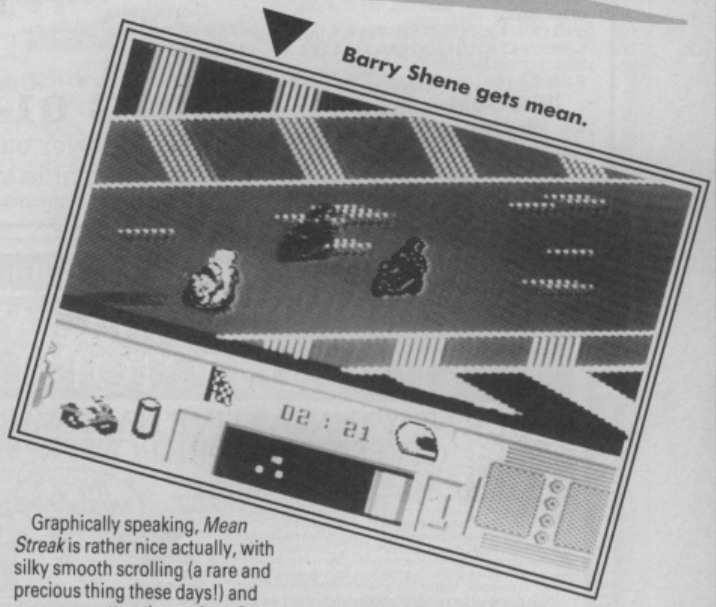

Barry Shene gets mean.

Graphically speaking, *Mean Streak* is rather nice actually, with silky smooth scrolling (a rare and precious thing these days!) and some very attractive sprites. Sound is also well done, and with the competition which gives you the chance to win a mountain bike (*v. Trendy bikes with large handlebars and matching price tags.*) for the one who completes it first, why am I not raving about it you may wonder? Well, it is enjoyable but only for a fairly short time. It hasn't got that addictive punch that an arcade game needs and neither has it the complexity needed for an arcade adventure, so it's left there oscillating with an ego crisis. But if you're fairly well off and in need of a rather short-lived bit of fun, go on be a devil. Oh, and er . . . Mirrorsoft I'll gladly give you a screen star . . . if you'll send me a mountain bike.

Ferdy Hamilton

	1	2	3	4	5	6	7	8	9	10
Graphics										
Sound										
Toughness										
Endurance										
Value										

7
Overall

STRATEGIC PLUS SOFTWARE

PO BOX 8
HAMPTON, MIDDLESEX TW12 3XA
DEPT. CU1

Commodore 64/128

STRATEGIC PLUS SOFTWARE

NEW RELEASE!!!

BATTLES IN NORMANDY — June-July 1944. (Strategic Studies Group) Dawn, June 6th, 1944. The largest invasion fleet the world has ever seen arrives off the coast of Normandy. Two months of intense and bitter fighting follow, as the Allies attempt to gain and maintain a bridgehead for the drive towards Berlin. Utilises an improved 'Battlefront' game system and comes with eight scenarios including 'Sword', 'Omaha', 'Goodwood' and 'Epsom'. Features fourteen different battalion level unit types, ranging from infantry and armour to airborne and engineers. Also includes rules for naval and air support, supply and minefields. Comes with the usual SGG 'design kit' for modifying existing scenarios or creating your own. Comes with 80 page manual and colour map of the whole of the Normandy theatre. 1-2 players. Designed by Roger Keating, Ian Trout, Malcolm Power, Andrew Taubman and Gregor Whiley.

PRICE £23.95

NEW RELEASE!!!

ROADWAR EUROPA (SSI). Europe has been devasted by the same bio-war that struck America in 'Roadwar 2000'. A group of maniacal terrorists have detonated a "dirty" nuclear bomb, destroying one city and hold Europe hostage by threatening five more, unless the U.N. gives in to their commands. There is only one last desperate measure left to the terrorists — YOU! Transfer your crew from 'Roadwar 2000' or start from scratch and battle your way across Europe. New design section allows you to create and modify your own vehicles and equip them with men, weapons and supplies. Utilises the tactical road combat featured in 'Roadwar 2000', with battles against a variety of opponents. 1 player. Designed by Jeffery Johnson.

PRICE £19.99

OTHER TITLES:

REBEL CHARGE AT CHICKAMAUGA (SSI)	£24.99
SUPERSTAR ICE HOCKEY (Mindscape)	£29.99
LEGACY OF THE ANCIENTS (Electronic Arts)	£16.95
RUSSIA (SSG)	£23.95

NEW RELEASE!!!

THE ETERNAL DAGGER — a 'Wizards Crown Adventure' (SSI). After the recovery of the Emperor's Crown (in 'Wizard's Crown), Arghan began to rebuild. However, the beginning of peace and prosperity is shattered by sudden attacks by groups of undead and demons appearing from another world. A magic gateway is opened to send a group of heroes through to discover the source of this evil and to destroy it. Take your heroes from 'Wizard's Crown' through the gateway or build a new band to do battle with this threat. Includes the many features found in 'Wizard's Crown', such as multiple character classes and characteristics, many different types of weapons, armour, spells and also now comes with an improved tactical combat, magic and dungeon adventure system. Comes with an extensive manual and a guide to strategy and tactics in Middle World. 1 player. Designed by Paul Murray and Victor Penman.

PRICE £19.99

AMIGA TITLES.

FLIGHT SIMULATOR II (Sub-Logic)		£42.00
FSII SCENERY DISCS (Sub-Logic)	EACH	£20.00
SILENT SERVICE (Microprose)		£24.95
ULTIMA III (Origin Systems Inc.)		£24.95
OGRE (Origin Systems Inc.)		£24.95
ALIEN FIRES (Paragon Software)		£35.00
THE FAERY TALE ADVENTURE		£35.00
PHANTASIE III (SSI)		£24.99
ROADWAR 2000		£24.99
ROADWAR EUROPA (SSI)		£24.99
HEAD COACH		£43.00

OTHER TITLES:

ULTIMA I (Origin Systems Inc.)	£19.95
MOEBIUS (Origin Systems Inc.)	£19.95
PIRATES (Microprose)	£19.95
GUNSHIP (Microprose)	£19.95

NEW RELEASE!!!

SHILOH — Grant's Trial in the West (SSI). Highly detailed simulation of the two day battle that commenced at Pittsburgh Landing on April 6, 1862 and ultimately saw the beginning of the rise of General Ulysees S. Grant, as one of the Civil War's outstanding battle commanders. Utilises an improved version of the highly acclaimed 'Gettysburg' game system, with brigade level units (includes the Union gunboats 'Lexington' and 'Tyler'), 30 × 30 grid battlefield, with option for tactical or strategic displays and three levels of play. Unit types include infantry, cavalry and artillery, with full range weapons including muskets, rifles, shotguns and cannon. Rules include morale, fatigue, ammunition supply and leadership. Keyboard control, with joystick option in the Introductory game. Comes with extensive manual and colour map. 1-2 players. Designed by Dave Landrey and Chuck Kroegel.

PRICE £24.99

NEW RELEASE!!!

EARTH ORBIT STATION (Electronic Arts). Simulation of running your own Space Program, based upon NASA's plans for the next 50 year's of space exploration. Raise the cash, construct space stations, explore the planets and pay off the bank. Combine 39 different modules into an infinite variety of stations, including shuttleports, life-support systems, solar panels, chemical labs and construction plants. Explore the outer reaches of space and set up ground installations to expand your commercial empire. Invest in new technology or go for the fast buck, the decision is yours, in the race to exploit outer space. Colour graphic displays, joystick/menu control. 1-4 players. Designed by Karl Buiter.

PRICE £16.95

JUST ARRIVED IN:

B-24 (SSI)	£19.99
THUNDERCHOPPER (ACTIONsoft)	£24.95
HALLS OF MONTEZUMA (SSG)	£23.95
CHESSMASTER 2000 (Electronic Arts)	£14.95

INFOCOM
latest titles available

All programs are on disc only!

Access

RING 01-979 2987

Send £1.00 for our NEW catalogue
(redeemable with first order)
All prices are inclusive of VAT & P/P

VISA

AMIGA
software also available

AMAZING NEW 'TOTAL BACKUP' CARTRIDGE FOR COMMODORE 64 AND 128 (IN 64 MODE)

DISK TO DISK • DISK TO TAPE • TAPE TO TAPE • TAPE TO DISK

HARDWARE TRANSFERS MULTI-PARTS • DUMPS HI-RES SCREENS

NEW ACTION REPLAY V.3 FROM DOSOFT UNSTOPPABLE 'TOTAL BACKUP' CARTRIDGE

OUR NEW INNOVATIVE HARDWARE AND SOFTWARE COMBINATION GIVES YOU MORE POWER, MORE FEATURES, MORE FUN!!

Action Replay V.3 is now more powerful, has more features and will back up more programs than any competing cartridge! It handles the latest protected games!

Just plug it into the expansion port then press the Magic Button! Our new hardware design makes this absolutely unstoppable. Now you are in complete control. Tape to tape. Tape to disk. Disk to disk. Disk to tape. No special knowledge is required. It tells you exactly what to do. It's so friendly—and it's a lot of fun too!

Become invulnerable! Action Replay V.3 now has a SPRITE KILLER. Play weird games! The unique SPRITE MONITOR lets you save sprites from one game and load them in another! The mind boggles!

Nothing else offers all these features at this price!

■ Mega-Freeze

Freeze and save ANY working program—the Magic Button is unstoppable—unlike other cartridges. Also it is now undetectable by software!

■ Independent

All programs reload without cartridge—and at turbo speed—tape or disk.

■ Extra Fast

Make all backups at Turbo Speed—much faster than rival cartridges. Dual speed Tape Turbo is up to 3 times faster than commercial Turbos 10 times faster than Commodore.

■ Super Compact

Intelligent compacting techniques minimise program size into single files. Save 3 or more per disk side.

■ MultistageSaves

Transfers MORE multistage loaders from tape to disk than any other. And all parts Turbo load—another feature unique to Action Replay.

■ So Easy to Use

Action Replay V.3 is a delight to use. All functions described on screen. No user knowledge is required.

■ SpriteControl

Unique Sprite Monitor lets you disable them. Save them! Change them!! Customise your games!!!

■ Picture Save

Unique! Save ANY Multicolour Picture, including title screens. Compatible with Blazing Paddles, Koala, Graphic Slideshow etc. Built-in Slideshow for tape users.

■ Disk Fastloader

Superb bonus feature loads five times faster. Takes up NO memory.

■ Code Inspector

Look at whole memory—program, registers, etc. Everything you need.

■ Compatible

Fully compatible with Commodore 64, 64C,128 and 128D in 64 mode, 1541, 1541C, 1570, 1571 and Enhancer Drives, CBM compatible tape recorders, FastDOS, and Turbo ROM—can the others say that???

£29.99 GET MORE FOR LESS!

Buy Action Replay with DiskMate in ONE cartridge ONLY £39.99

Action Replay and DiskMate are also available from Datel Electronics

DiskMate Cartridge V.2

This is the way Commodore should have their DOS Single keystroke commands: e.g. LOAD and RUN straight from directory, and much, much more! Works with all drives: 1541, 1570 and 1571.

- **2 minute complete Backup**
- **Very fast disk functions**
- **Invisible**
- **Toolkit**
- **10 second Format**
- **Powerful 'Floating' Monitor**
- **SAVE "@0:" bug cured**
- **Takes up NO memory**
- **Unstoppable reset**

£14.99 TERRIFIC VALUE

Buy DiskMate with Action Replay in ONE cartridge ONLY £39.99

Graphics Slideshow

View pix from games, graphic packages or loading screens singly or in sequence. 16 pictures per disk. Turboload. Disk only.

LOOKING GOOD AT £4.95

SPECIAL OFFER! Enhancement and Slideshow on one disk ONLY £11.95

100% SUCCESS? WE ASK: WHO'S KIDDING WHO?

Action Replay V.3 will back-up ANY program which ANY other cartridge can—and much more! It also has unmatchable features. For instance, 'Freeze Frame' uses more disk space, saves SLOWER, has a SLOWER tape loader and has NO built-in disk fastloader, NO picture, NO Sprite, NO restart-features, yet costs £10 more!!! So, come on, who's kidding who? If Action Replay V.3 doesn't live up to our claims, return it within 7 days of receipt and you can have your money back!

Enhancement Disk

Get even more from Action Replay with this Bonus Disk to back up the new non-standard multi-stage loaders.

GREAT VALUE AT £7.95

Our cartridges carry a twelve month guarantee against mechanical failure.

How to get your DoSoftware

Please send cash/cheque/P.O. with order for fast despatch (SAE only for full details). Send off now to:

DoSoft (Dept CU), 2 Oakmoor Ave, Blackpool, FY2 0EE

UK Postage included. Europe add £0.75, or £2 if order includes Blank Disks. Overseas add £1.50 for Airmail, or £3.50 if order includes Blank Disks.

SUPER SOFTWARE SALE

Buy NOW and SAVE! SAVE! SAVE!

The DoSoft Collection

UNBEATABLE OFFER The latest versions of MegaTransfer, MegaUtility, MegaTape and ProSprite ALL on One Disk

HALF PRICE £12.50 WOW!

DoSoft Super Disk Kit

AS ABOVE but with 12 Xidex Precision Boxed Disks. A great start to get your programs on disk at a giveaway price!

SAVE! SAVE! SAVE! £19.99

Mega MegaTape Savings

OUR FAMOUS Tape-to-Tape utility for one Datassette at an unbeatable price.

BUY NOW £5 BRILLIANT!

Xidex Precision Disks

From the WORLD'S LEADING SUPPLIER—12 Double Sided, Double Density 5¼ Disks complete with sleeves, labels, tabs and FREE high impact plastic storage box

TWELVE FOR ONLY £8.50!

DoSoft

You'll Do it Better with DoSoft

FAST DISK UTILITIES • LOADERS • 2-MIN DISK COPY • FAST DISK FILE COPY • FAST FORMAT

HEY AMIGO...

NOW YOU DON'T HAVE TO BE A BANK ROBBING BANDIT TO AFFORD AN AMIGA!

AMIGA A500

1 Meg. Disk Drive 4096 Colours Stereo Sound
Built-In Speech Synthesis Multi-Tasking

- FREE - 10 Public Domain Disks Worth £39.95
- FREE - Amiga Handbook Worth £7.95
- FREE - Deluxe Paint Worth £24.95
- FREE - Mouse Mat Worth £7.55
- FREE - TV Modulator Worth £24.95
- FREE - Karate Kid II Worth £24.95
- FREE - Amiga Tutorial Disk

New...

CALL FOR LATEST PRICES
Amazing Bargains

AMIGA 2000

With extra 1 Meg. Internal Drive FREE
(phone for details)

AMIGA SOFTWARE

ELECTRONIC ARTS and many more
Always in Stock - Phone Now

AMIGA EXTERNAL DISK DRIVES

COMMODORE 1 Meg. £249.95 - SAVE OVER £43
CUMANA 1 Meg. £139.95 - SAVE OVER £6
BUY A DRIVE NOW & GET 5 FREE Blank Disks

AMIGA PRINTERS

CITIZEN 120D
Low Cost NLQ Dot Matrix Printer
2 Year Warranty
C64 and Amiga Compatible
£199 Save Over £95

SEIKOSHA SL80 AI
24 Pin Dot Matrix
Perfect Letter Quality
Single Sheet Paper Loader
16K Buffer
Ideal for W.P. and D.T.P.
£399 Save Up To £32

SEIKOSHA MP1300 AI
Extremely Fast 300 CPS
Dot Matrix Printer & NLQ
Single Sheet Paper Loader
7 Colour Kit Available
10K Buffer
RS232 Interface as Standard
£499 Save Up To £35

All printers are:
Supplied With FREE CONNECTOR CABLE
(please specify computer)
Friction AND Tractor Fed
Epson/IBM Compatible

HARWOODS "DUALPACK" DEAL

Amiga A500 AND Monitor
And FREEBIES
ONLY **£785**
(Save Up To £249!)

Amiga/Philips Monitor

14" Colour - Medium Resolution
Plugs Straight In (To Amiga And Most Other Computers)
Tilting Facility - Stand Available
Green Screen Switch
Stereo Sound (Philips)
ONLY **£299** Save Up To £102
NOW WITH FREE - CONNECTOR LEAD
(To Fit Most Computers...
Please State Type When Ordering
eg. ACORN, ATARI, COMMODORE, IBM, MSX, SINCLAIR etc. etc.)

GORDON HARWOOD
HARWOOD
HARWOOD
HARWOOD

Computers
DEPT CU
69 - 71 High Street Alfreton Derbys TEL 0773-836781

12-36 Month H.P. TERMS AVAILABLE
All Prices Include VAT Postage. And Are Correct At Time of Going To Press E&OE Offers Subject to Availability

ORDERING...
FREE Postage
Add £4 NEXT DAY COURIER
24 HR Credit Card Order Line
Send PO's or Cheques

Official Commodore Business Centre

HARDWARE TRANSFERS MULTI-PARTS • DUMPS HI-RES SCREENS

MANIAC MANSION

C64/128
Lucasfilm/Activision
Price: £14.99/disk

Try a quick game of Alien Slime.

Twenty years ago, a wayward meteor arced across the warm American night sky and ploughed into the backyard of a towering gothic mansion. A brief explosion followed, a sudden flaring of lighted windows, and then. . . . silence, broken only by the sound of the crickets.

So begins *Maniac Mansion*, the latest from Lucasfilm Games, and an affectionate spoof of mad scientist B-movies and campus splatter flicks. It's *Pyscho, Friday 13th*, the *Adams Family* and *Rocky Horror Show* all rolled into one; a story of chainsaws, shower-curtains, obscene phone calls, microwave ovens and mondo stereo.

It's also one of the new breed of adventure games, eliminating keyboard input by opting for a joystick-controlled cursor, which hovers over objects in the animation window and selects verbs and nouns from the vocabularly list at the bottom of the screen. It's fast, effective, and will probably have text-adventure purists up in arms.

In the depths of Maniac Mansion, the sinister Dr Fred has kidnapped Sandy Pantz, a cheerleader from the local college, and is apparently preparing to dry-clean her brains as part of his plans for world domination. Dave, Sandy's clean-cut boyfriend and all-round jock, gets together a search party of six fellow students, including streetwise punks, bookworms and surfer dudes, each with his or her own talents and obsessions.

Crooney kid examines the statue — it's a red herring.

From the six, two kids must be chosen to accompany Dave on his rescue mission, and how they go about thwarting Dr Fred depends on which students are selected. Not only will their individual skills be called upon, but their personalities will also influence events. Physics wiz Bernard (winner of the college geek award) might be handy when it comes to messing with the nuclear generator in the basement, but he's a definite liability when he comes up against the inhabitants of the house.

According to the instruction booklet, these inhabitants are 'weird', which is a bit like describing Hitler as eccentric. For starters, there's Fred's wife Edna, an ex-health care nurse who's into electric cattle prods, and her son Ed, a paranoid self-styled commando with a hamster fixation. Then there's Dead Cousin Ted, embalmed and living in a sarcophagus.

This crowd are relatively sane when compared to the others to be encountered — such as the potted fern called Chuck and a disembodied Green Tentacle who's a depressed hi-fi freak and wants to make it as a rock star. And there's a Nameless Something behind the scenes, an alien being who's pulling the strings and who's got something to do with the meteor in the backyard.

The mansion is a warren of rooms and corridors on several floors, and includes a photographic dark room, a recording studio, and a room packed with arcade coin-ops. Through all this moves your team of three, either independently or as a gang, doing all the usual adventure things — opening locked doors, picking up useless objects, completely failing to either solve the puzzles or to avoid the clutches of Fred & Co. Some problems — like using the hidden lever to open the generator room door — need two characters.

Fortunately, the programmers have done away with that infuriating convention which allows each character to only carry one of two items at a time, and Dave and his chums can stow away as many rotting turkeys, chainsaws, and keys as they can lay their hands on.

Much of the action is animated, at least to the extent that characters can walk up and down stairs and across rooms. More complex actions, like playing the piano or tuning in an antique radio, are represented by the character standing in front of the furniture with appropriate sound effects. And from time to time you're treated to a short film sequence of events elsewhere in the house. So that you get to see Sandy being menaced by a 'purple slime geek'.

With character interaction on and off screen, and all those large sprites to animate, it's not surprising that both sides of the disk get accessed continually. This doesn't hold up the action, and swapping sides is kept to a minimum.

Outside the weird mansion with the gang.

At 15 quid *Maniac Mansion* isn't much more expensive than disk versions of other animated adventures (such as *Stifflip & Co*) and the opportunity for re-playing the game using different characters more than compensates.

But, ulitmately, *Maniac Mansion* is still an adventure game, and the flash graphics and black humour won't appeal to those punters who prefer the immediate delights of arcade games. Of its kind, it's one of the best around, and if, like me, you can eat this kind of stuff with a spoon, then you won't be disappointed.

Bill Scolding

Graphics	1 2 3 4 5 6 7 8 9 10
Sound	1 2 3 4 5 6 7 8 9 10
Toughness	1 2 3 4 5 6 7 8 9 10
Endurance	1 2 3 4 5 6 7 8 9 10
Value	1 2 3 4 5 6 7 8 9 10

8 Overall

THE elite COLLECTION

OF COMPUTER GAMES ... IN ONE DOUBLE PACK

Best of elite Vol. 1

8 STAR HITS

INCLUDING No. 1 BEST SELLER

Best of elite Vol. 2

VOL 1

FRANK BRUNO
The most successful boxing simulation against eight fiery opponents.
© Copyright 1985 Elite Systems Ltd.

COMMANDO
Conversion of the classic coin-op game, you are Super Joe the crack combat soldier.
Japan Capsule Computers (UK) Ltd © 1985

BOMB JACK
Collecting your bombs and defeating the enemy as you go makes this coin-op conversion one of the most high scoring and exciting games available.
©1985 TECMO, LTD

AIRWOLF
You are Hawke, pilot of the billion-dollar combat helicopter assigned a dangerous mission. You will need all your skills and fast logical thinking.
© 1984 Universal City Studios, Inc. All rights reserved *a trademark of and licensed by Universal City Studios, Inc.

VOL 2

PAPER BOY
Probably the most successful computer game ever, the longest running number one.
© 1984 Atari Games, Inc. All rights reserved.

GHOSTS 'N GOBLINS
The technically excellent fighting fantasy story, which puts you as the heroic knight rescuing beautiful maidens from the clutches of a demonic overlord.
Japan Capsule Computers (UK) Ltd. © 1985

BATTLESHIPS
The classic board game now on computer. A favourite throughout the world, BATTLESHIPS will have you on the edge of your seat.
© ELITE 1987
BATTLESHIPS not available on C16 format. C16 includes (AIRWOLF 2). Once again you pilot the ultimate combat helicopter where no one else dares to go. "Go for it Stringfellow Hawke".
© 1984 Universal City Studios, Inc. All rights reserved *a trademark of and licensed by Universal City Studios, Inc.

BOMB JACK II
Bomb Jack returns armed and ready for combat. Can you outwit the enemies and fight your way into outer space to collect the treasure?
© TECMO LTD of JAPAN

Spectrum Cassette
Amstrad Cassette
Amstrad Disc
Commodore 64 Cassette
Commodore 64 Disc
Commodore 16 Cassette

ELITE SYSTEMS LIMITED, Eastern Avenue, Lichfield, Staffs WS13 6RX
Telex: 336130 ELITE G

DON'T MISS!...

5 ALL-ACTION COMPUTER HITS

LIVE AMMO

ARMY MOVES

You are a member of the SOC (Special Operations Corp) a crack regiment of Specialist Commandos picked for the most dangerous missions. Locked in a safe at the enemy headquarters is information . . . information so vital that the turning point of the conflict depends upon its discovery. To get to the headquarters means crossing jungles and deserts, manipulating many forms of transportation and harnessing a variety of weapons systems. Only the best will succeed on this deadly venture . . . Will you be one of them?

© Game Design Dinamic

RAMBO FIRST BLOOD PART II

The box-office smash converted for your home-micro that rocketed to the No. 1 spot is now offered to you in this amazing LIVE AMMO action pack. As Rambo you have a formidable array of weapons which you will need against an equally formidable enemy. Rescue your friends and escape by helicopter—if you get that far!

©1985 Anabasis Investments N.V.
All rights reserved. TM used by Ocean Software Limited under authorisation of Stephen J. Cannell Productions, Licensing Agent.

GREEN BERET RESCUE THE CAPTIVES!

You are the GREEN BERET, a highly trained combat machine. Your mission: infiltrate all four enemy Strategic Defense Installations—you are alone against immeasurable odds, have you the skill and stamina to succeed? A slick conversion of the arcade favourite displaying all the play features of the original.

© Konami

TOP GUN

The "TOP GUN" game puts you in the pilot's seat of an F-14 jet fighter. 3-D vector graphics and split screen display allow one or two players to combat head to head or against the computer. Your armaments in this nerve-tingling aerial duel are heat seeking missiles and 20mm rapid fire cannon. Many skills have to be brought in to play such as reflexes, manoeuvring ability and accuracy to become the best of the best. "Top Gun" mavericks enter the danger zone!

TOP GUN TM & © 1986, 1987 Paramount Pictures Corporation. All Rights Reserved.

THE GREAT ESCAPE

The year is 1942, the place Germany. War has broken out and you have been captured and placed in a high security P.O.W. camp. Victory may be far away, so it is your duty to escape, but this will not be easy. It will take careful planning and much patience, culminating in a skilful and resourceful implementation. In the camp you are closely guarded but while you follow the daily routine you will need to slip away unnoticed to reconnoitre the situation and collect tools and materials necessary for your chosen escape route. There are many avenues of escape, some difficult, all certainly dangerous and each one requiring different skills or equipment.

Game Design Copyright Denton Designs 1986

Screen shots taken from various computer formats

AMSTRAD COMMODORE SPECTRUM
9.95
CASSETTE

AMSTRAD COMMODORE SPECTRUM
14.95
DISK

Ocean Software Limited · Ocean House · 6 Central Street · Manchester · M2 5NS · Telephone 061 832 6633 · Telex 669977 Oceans G

64/128
Logotron
Price:
£9.95/cass
£12.95/disk

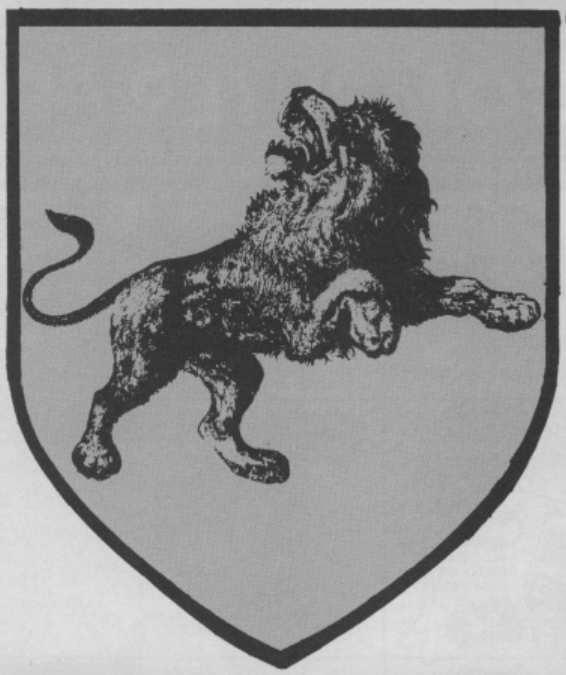

XOR

For those of you who don't know about these things XOR is a machine code instruction which manipulates bits of data. If you think that's boring you'll have to agree that this game is aptly titled. *XOR* is like a cross between a three year old game called *Boulderdash* which involved a lot of falling rocks, and a prehistoric thing for the ZX81 called *Mazogs*. In other words it's a maze game with things that fall on your head. In their day *Boulderdash* and *Mazogs* were pretty good, but things have moved on a bit since then haven't they?

There are fifteen mazes in all which, although they are similar in rough layout and design, have various different properties. All fifteen of them are displayed on a menu bar and you can start with whichever one you want. My advice is to start with the first one and work your way down — they get progressively more difficult. On completion of each maze you are given a letter. When you have all fifteen letters you are in possession of an encrypted clue to *XOR*'s true nature. You can send this off to Logotron for a certificate and badge declaring you a member of the Order of *XOR*. I can hardly wait.

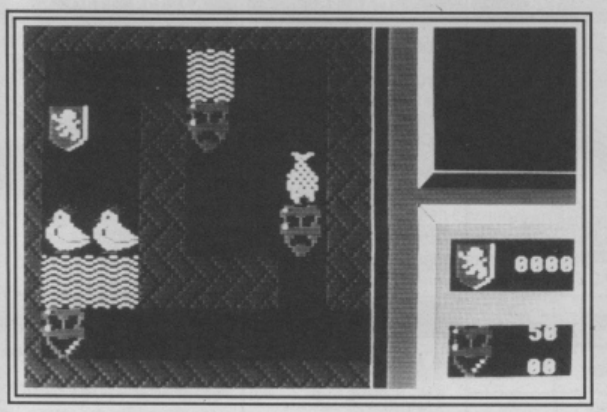

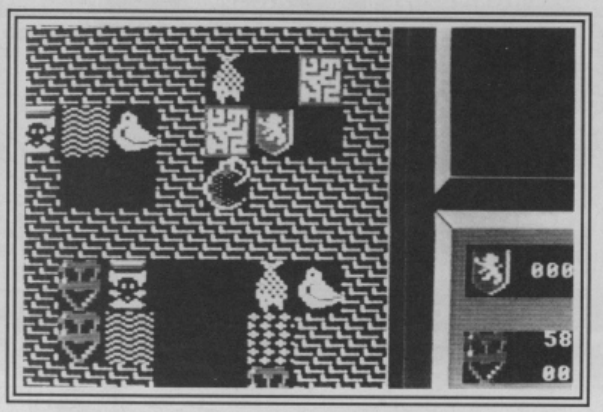

The first maze is called dots and waves, which might have something to do with the two different kinds of force field barring some of the routes. You have control of two shields, one depicting a lion, the other with a chevron. Control is switched from one to the other by pressing the fire button. In this first maze there are 47 masks and you must collect the whole lot within a specified number of moves before leaving by the door and collecting a letter of the code. That's all there is to it.

Unusually, there are no spooks to chase you around, no sneaky traps, no keys to find. All that stands between you and the masks are these force fields. The dotty ones can be passed through horizontally and the wavy lines disappear if you travel vertically through them. The only problem arises if you need to go up or down through a dotty force field or sideways through a wavy one, in which case you'll have to find another route.

The map will help you find your way around, but to get all of it you have to pick up four map segment icons which are located in different parts of the maze. Unfortunately there is no map showing you where the map segments are.

The remaining fourteen mazes are based on the first with various things introduced to complicate matters. The first of these is fish. Fish are to *XOR* what rocks are to *Boulderdash*. They perch on top of maze walls and if you bump into them they fall blocking your only exit. Later on, fish can be used to explode bombs and make new paths, but you have to be careful you don't blow yourself up with them. A variation on the theme is spring loaded chickens which shoot off to the right or left when any obstacle is removed from their path. In the later mazes things can get very complicated. Working out the end result of removing a mask stuck between half a ton of fish and a dozen or so chickens is a time consuming business and the 'try it and see' approach inevitably ends in disaster.

XOR can definitely be classed in the strategy/tactical bracket, a game for people who like to think for half an hour before making a move. But does it have to be this dull? The graphics are very ordinary and the only sound available is one of those awful pink plonk beep tunes which sounded pathetic even five years ago. The best thing that I can find to say about it is that it's 'O.K., but nothing special. My mate Malcolm liked it, but then he's from Newcastle and wears a bright yellow waterproof.

Ken McMahon

Graphics	1	2	3	4	5	6	7	8	9	10	
Sound	1	2	3	4	5	6	7	8	9	10	
Toughness	1	2	3	4	5	6	7	8	9	10	
Endurance	1	2	3	4	5	6	7	8	9	10	
Value	1	2	3	4	5	6	7	8	9	10	

5
Overall

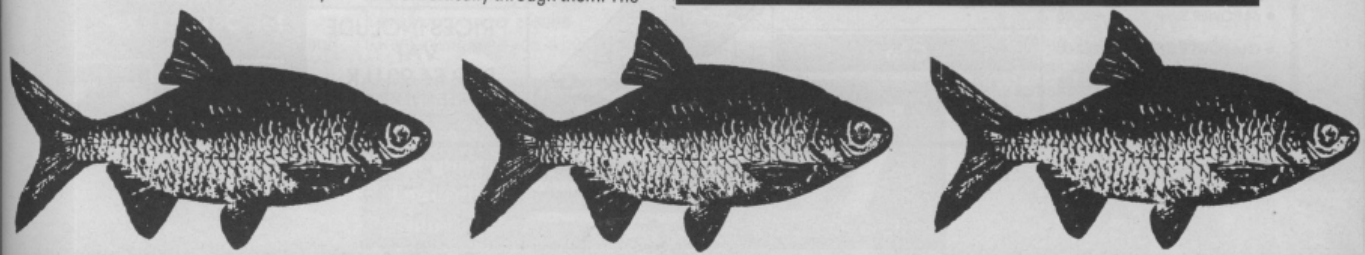

STACK COMPUTER PRODUCTS

C64 C128 128D

SWITCHABLE 4 SLOT MOTHERBOARD

£28

- NEW UNIQUE SWITCHING SYSTEM
- USE COMPATIBLE CARTRIDGES TOGETHER
- MODEM VERSION AVAILABLE

C64 128 128D VIC20

LIGHT PEN

£28

- DRAW *ACCURATELY*
- SOFTWARE + 10 GAMES
- TAPE & DISK
- PRINT PICTURES

C64 128 128D VIC20

£35

STACK MOUSE

- JOYSTICK/MOUSE
- X-Y AXIS LOCK
- BRITISH MADE
- 100% CBM COMPATIBLE

ALL CBM'S

DATASETTE

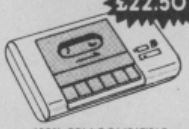

£22.50

- 100% CBM COMPATIBLE
- COUNTER
- RECORD LIGHT
- C16/+4 ADAPTOR £2 EXTRA

C64 C128 128D

NEOS MOUSE & CHEESE

- TAPE £24.95
- DISK £29.95

1540 1541 1550 1570

NOTCHER

£5

HALVE DISK COSTS

- Use both sides on single sided drives

£14.95

MAGIC DISK
Fix 1541/1570 SPEED & ALIGNMENT SIMPLY

ALIGN & CLEAN ALL CBM TAPE DECKS ON ALL CBM'S SIMPLY

£4

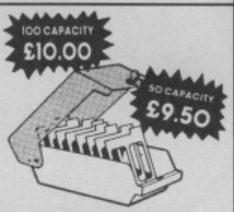

100 CAPACITY £10.00

50 CAPACITY £9.50

5¼" · LOCKABLE DISK STORAGE BOXES WITH RIGID INDEX SEPARATORS

C64 128's IN 64 MODE

- EXPERT WITH ESM £29.95
- FREEZE MACHINE £28.95
- TAPE TO DISC, DISC TO DISC, TAPE TO TAPE, ETC.

WE WILL ALWAYS SUPPLY THE LATEST VERSIONS

1540 1541 1550 1570 1571 128D

£10.50 A

£7.50 B

A • 10 SUPER DISKS IN LIBRARY CASE DSDD

B • 10 HIGH QUALITY IN POLYTHENE BAG

HIGH QUALITY RIBBONS

• MPS801	3.54
• MPS802	3.93
• MPS803	3.92
• 1525	3.35
• 1526	3.93
• DPS1101	3.52
• MX/FX80	3.78

ALL OTHERS AVAILABLE

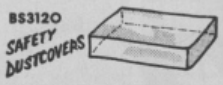

BS3120 SAFETY DUSTCOVERS

FROSTERED-BLACK TRIMMED ANTI-STATIC FIRE RETARDANT

64/20/16	1.75
Plus 4	2.75
128	3.50
128D	4.50
C2N/1530/1531	1.50
1541/1570	3.00
1571	3.00
MPS801	3.00
1701	6.00

C64 128 +4 VIC20 C128D

£33

FULL S232 BI-DI INTERFACE

- TYPEWRITER
- PRINTER
- MODEM
- OTHER COMPUTER

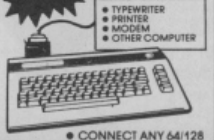

- CONNECT ANY 64/128
- SEND/RECEIVE

64 128 +4 C16 VIC20 128D

£59.95

- TYPEWRITER
- PRINTER
- PLOTTER

UNIVERSAL CENTRONICS INTERFACE

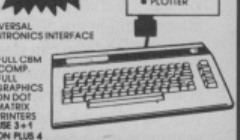

- FULL CBM COMP.
- FULL GRAPHICS ON DOT MATRIX PRINTERS
- USE 3+1 ON PLUS 4
- CHAINABLE WITH DISK

1520 PRINTER/PLOTTER

ROLLS £1.50 EACH

PACK OF 4 PENS BLACK, RED, BLUE, GREEN.

£6.90

ALL CBM'S

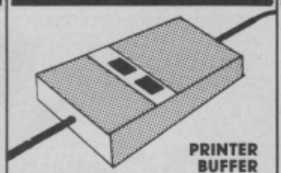

PRINTER BUFFER

- ALL CBM COMPUTERS
- ALL CBM PRINTERS
- 64K BUFFER.....£90
- 32K BUFFER.....£70

C64 128

INTERPOD

£59.95

IEEE/R5232 — C64

- USE 4040/8050 DISKS ON 64/128
- BI-DI RS232 (IEEE LEAD £18)

CABLES

- DISK PRINTER.....£4.75
- TV LEAD.....£1.75
- USER PORT CENTRONICS.....£18.00
- AMIGA 500 PRINTER.....£18.00
- SERIAL SPLITTER....£7.25
- RS232 (2 metres) £15.00

64 128 128D V20

RESET SWITCH

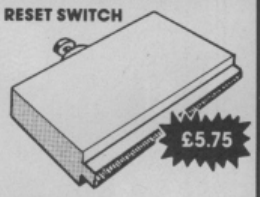

£5.75

RESET & POKE USER PORT TYPE

NEW PRODUCT

£80

USE DPS1101 ON IBM, AMSTRAD ETC.

CENTRONICS/C64 INTERFACE INCLUDING 8K BUFFER
CENTRONICS IN/CBM SERIAL OUT

SOURCE / DEST	IEEE 488	CBM SERIAL	CENTRONICS	RS232	CBM USER PORT
IEEE 488	33032	3900 A0031		38000	
CBM SERIAL	39000 A0031	92064 A0068	29008	9800 A0031	
CENTRONICS	32032 K0208	92088 A0068	22064	82064	A0003 A0043
R5232	38000 K0209	98000 A0031	28064	88120	A0012
CBM USER PORT				A0012	

INTERFACE MODEL-NUMBER-FINDER CHART

C64 128

• ARROW + £11
- HIGH SPEED CASSETTE
- M/C MONITOR
- ASSEMBLER/DISASSEMBLER

• SUPER HELP £12
- 20 BASIC COMMANDS
- ASSEMBLER/DISASSEMBLER
- MONITOR & D.O.S. SUPPORT

• BLITZ COMPILER £15
- RUNS BASIC MUCH FASTER
- ACCEPTS EXTENSIONS
- SIMPLE OPERATION

- DISK CLEANER.....£7.50
- COPY HOLDER.....£15.90
- MONITOR SWIVEL 12".....£13.80
- MONITOR SWIVEL 14".....£17.25
- SURGE PROTECTOR.....£22.00
- LO-LINE CASE.....£19.95
- 1525 PAPER.....£23.80
- C16/+4 CASSETTE ADAPTOR...£3.75
- C16/+4 JOYSTICK ADAPTOR...£3.75

VIC MODULATOR

£16.95

- 64 POWER SUPPLY.....£26.95
- C16 POWER SUPPLY.....£22.00
- +4 POWER SUPPLY.....£28.98
- 128 POWER SUPPLY.....£52.44

VIC 20

- 4 SLOT MOTHERBOARD SWITCHABLE £6.95
- 3/16K RAM PACK.....£34.95
- 3/16/32K RAM PACK.....£49.95

C16

- 16 RAM PACK £29.95

C64 128 128D

£10.95

REVS ANALOGUE JOYSTICK
- FULL MOTION
- SUPERB FOR SIMULATIONS

FREE 40 PAGE CATALOGUE AVAILABLE ON REQUEST

PRICES INCLUDE VAT
P&P £1.90 U.K.
(FREE OVER £20)
OVERSEAS £3.00

MEEDMORE (Distribution) LIMITED
28 Farriers Way
Netherton
Merseyside L30 4XL
Tel: 051-521 2202

VISA

Jack the Nipper 2 COCONUT CAPERS

Jack is back pumping up the needle on the Naughtyometer.

Gremlin
Graphics
64/128
Price:
£9.95

Gremlin had a surprise success a year or so back with a naughty number called *Jack the Nipper*, can the sequel possibly kick up as much fun as the first game?

For those of you who didn't take my trusty guidance and buy the first game (it was awarded a screen star) our hero, Jack, well he's a nipper, but what a naughty little nipper he is. In his first taste of stardom, did he try and save the human race? Did he try and rescue a damsel in distress? No, not on your life, he spent all his time running around his home town causing as much mischief as possible, be it by injuring the residents with his pea-shooter or short circuiting the computers in the local sprocket shop.

Well, obviously the antics of this not-so-loveable brat did not amuse the townsfolk a great deal, and it wasn't too long before Jack was evicted and sentenced to life with kangaroos, koalas, and Paul Hogan (Yuk!)

As you can guess there was no way our hell-raising hero was going to stand for that, so while on the Australia-bound plane he leapt out over an unknown wilderness, using his over-sized nappy as a parachute. Now you control Jack on his ventures in the unknown jungle and try to cause as much mischief as possible without getting caught by Mummy and Daddy and getting a botty-spanking!

The game is set over a much larger area than its predecessor, which was only around ten screens or so. It is also much more of an orthodox 'pick up/drop/shoot/jump' arcade adventure than the rather brilliantly abstract original game. The main part of playing the game is really based on surviving the jungle horrors such as the hostile tribesmen, or the nipper-eating plants, rather than causing major mischief to residents. Jack can however pick up weapons, bouncing coconuts are among those found, these can give anyone a real headache, or choose the blowpipe. There are also bombs which can cause major hassle if let off in the right place.

However, the best mischief is not to be had through blasting things. As in the first game there are many plain looking objects lying around that can be turned to good use. You can hold any two objects at one time, should you be holding a 'correct' pair in the right place then you will be the catalyst to some serious whacky happenings. The objective is to boost your naughty-o-meter until you are a real mean mother instead of the little wimp you originally start out at. The way to boost the meter is to do some real nasty deviant tricks not simply lob a few coconuts around. (Gremlin will send you 'a guide to good mischief' if you ask nicely!)

As you begin to find your way around the vast jungle you will encounter various problems such as alligator-infested swamps, and even the odd troublesome tourist (cameras, check trousers and all!)

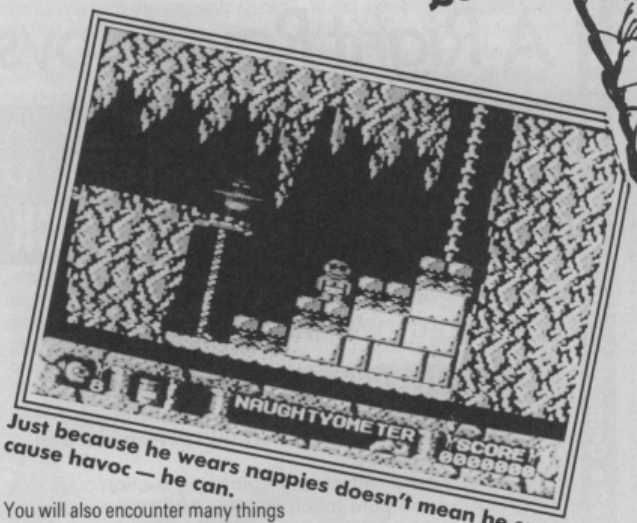

Just because he wears nappies doesn't mean he can't cause havoc — he can.

You will also encounter many things to your aid, invincibility potions, and extra lives (even the nine you are given aren't enough). One of the most important things to get you around in the jungle are the "Beam me up, Kelly" transporters — although they can't be seen so you'll have to find them by the systematic approach of trial and error.

Jaque le Nippierre as hei is commonly known in France, was one of last year's most colourful characters but he's definitely lost some of his 'street cred' with this.

With many sequels all you seem to end up with is a mixed and diluted version of the original, this sadly is the fate of *Coconut Capers*, it simply doesn't have the spunk of the original.

Witty gameplay has been foresaken for a more conservative, mediocre approach. Graphics are well done, with many nice touches (Jack gives you a V-sign if you pause for too long!) Sound, too is good. But as goes the old saying "Too many screens spoil the brat." (Eh?- Ed.)

Ferdy Hamilton

Graphics	1 2 3 4 5 6 7 8 9 10	**7**
Sound	1 2 3 4 5 6 7 8 9 10	
Toughness	1 2 3 4 5 6 7 8 9 10	
Endurance	1 2 3 4 5 6 7 8 9 10	
Value	1 2 3 4 5 6 7 8 9 10	**Overall**

Compatible with ZX Spectrum +2 • Compatible with ZX Spectrum +2 • Compatible with ZX Spectrum +2

Probably the best joysticks in the world

THE TOP PEOPLES CHOICE

125+

The Explosive Joystick

Compatible with ZX Spectrum, 16k, 48k, 128k, +2, Commodore 64, Vic 20, Amstrad, Atari, etc.

At only £8.95 the features on the 125+ are second to none. Besides its unique internal structure, built to withstand immense punishment from even the most vigorous games player, the joystick contains no less than four extremely sensitive fire buttons. Two are housed in the handgrip which has been moulded for extra comfort and ease of operation. The trigger finger fire button provides ease and comfort for your finger and the top fire button is contoured to fit your thumb for sure fire shooting. The base fire buttons are positioned for extra control and two hand firing whether you are right or left handed.

A built in auto-fire switch provides continuous shooting at the touch of a fire button.

Built in Spectrum+2 Selector Connector.

The 125 comes complete with a full 12 months warranty

Prices include VAT, postage & packing. Delivery normally 14 days.
Export orders at no extra cost.
Dealer enquiries welcome.
Cheetah, products available from branches of Boots Dixons Harrods John Menzies LASKYS WHSMITH
High St. Stores and all good computer shops or direct from Cheetah.

A Right Royal Joystick

Cheetah MACH I+

MICROSWITCH JOYSTICK

- METAL SHAFT
- AUTO FIRE
- +2 SELECTOR CONNECTOR
- 12 MONTH WARRANTY

ONLY £14.95

- Deluxe, robust construction. • Comfortable rugged hand-grip, 8 directional **MICRO SWITCH** control with automatic centering.
- Heavy duty base with strong stabilizing suction cups.
- Highly sensitive light touch **MICRO SWITCH** fire buttons.
- Ergonomically designed control handle with indestructable **METAL SHAFT**. • Built in **AUTO FIRE** function.

MachI+ Joystick compatible with: • Sinclair ZX Spectrum 16K, 48K, 128K, +2
• Amstrad computers • Commodore 64 & VIC 20 Computers
• Atari 2600 & Atari 5200 Video Game Systems
• Atari Home Computers

Prices include VAT, postage & packing. Delivery normally 14 days. Export orders at no extra cost.
Dealer enquiries welcome. Cheetah, products available from branches of Boots Dixons Harrods John Menzies LASKYS WHSMITH High St. Stores and all good computer shops or direct from Cheetah.

Cheetah Marketing

CHEETAH MARKETING LTD
Norbury House, Norbury Road,
Fairwater, Cardiff CF5 3AS.
Telephone: Cardiff (0222) 555525
Telex: 497455 Fax: (0222) 555527

Compatible with ZX Spectrum +2 • Compatible with ZX Spectrum +2 • Compatible with ZX Spectrum +2

Into the drink goes your buggy.

Made it! Now to the next section.

Whoops! The buggy takes a flyer.

BUGGY BOY

64/128
Elite
Price:
£9.95 cass
£14.95 disk

Yipes! another arcade conversion. But this is no recent mega licence, in fact it harks back to mid '85. *Buggy Boy* was a great game at the time though, helped along by its three screens giving a really wide-angled view of oncoming traffic, fences, trees, rocks and so forth. *Buggy Boy* nowadays strikes me as being the forerunner more than anything else of *Out Run*.

There are four courses and one practice track. Each one apart from the practice track is divided into stages, for which you are given seventy-five seconds to zip through in your dune buggy, which has a cute way of bouncing around the track as you accelerate. Sadly where Elite have tried to fit the three lanes onto one screen the graphics have been noticably shrunk down to accommodate the compression down to a single screen for the computer version.

None of the features have been lost in the transference from the arcade version though. You have excellent features like footballs which can be rammed out of the way for bonus ponts, jump pads which do just that and leave you realistically bouncing out of control after landing, and ramps which, when ridden over, tilt the buggy onto two of its side wheels (it stays like that providing the vehicle is not steered to much.) Speaking of steering, the Japanese would be interested in the design for this buggy, the road handling is so good no matter how tight the bend if you just let go of the joystick it will steer itself through the trouble spot (gripe, gripe, sorry Elite).

Some nice effects have been included in the game though, great touches like tunnels and bridges have been faithfully reproduced. The tracks are well designed too, with jump pads conveniently placed so that if used, there is no way you're gonna reach that five-hundred point gate just coming up on the horizon. And there's flags as well, sadly they mostly seem to cover large rocks. Large buggy-crunching rocks.

You either like conversions or you don't. And because of the complexity of arcade machines nowadays it is increasingly harder to 'downgrade' onto the conventional eight-bit micro. But Elite have come up with a little gem here. The graphics are very well designed with one or two little faults here and there, such as glitches and wobbly rocks.

The sound is adequate but still confined to being the same old droning noise which seems to rear it's very ugly head in absolutely every single car/race game I have ever played. Could I recommend an ancient two gear buggy with a top speed of two-hundred and twenty miles an hour slick scrolling and high addictiveness? Of course! Initially it takes a wee bit of getting into, but afterwards I'm sure you'll have no regrets at purchasing this game.

I hope *Buggy Boy* will set an example to other companies and they will forget about major TV/Film tie-ins and hydraulic mega arcade machines and get on with converting the arcade classics that have previously been overlooked. *Buggy Boy* is good, probably one of the most accurate conversions to date. If you're a fan it's a must, if you're not, it's a must.

Mark Patterson

C.U. Screen Star

Graphics	1	2	3	4	5	6	7	8	9	10	
Sound	1	2	3	4	5	6	7	8	9	10	
Toughness	1	2	3	4	5	6	7	8	9	10	
Endurance	1	2	3	4	5	6	7	8	9	10	
Value	1	2	3	4	5	6	7	8	9	10	

8 Overall

COMPUTER +VIDEO GAMES

Don't miss the Planet of Doom board game and metal figures FREE with C+VG....

• Rip reality apart with December's fantasy issue of Computer + Video Games. It will make your senses reel.

• Fixed to the front you'll find C+VG's FREE specially-made metal fantasy role-playing figures to use with our Planet of Doom board game. Exclusively for you.

• And also FREE inside is a fantasy role-playing supplement covering all aspects of fantasy gaming.
• Burn rubber with Britain's fastest man — race ace Nigel Mansell now featuring in his own Grand Prix racing simulation game. We also give you the chance to win a real high-powered kart with Buggy Boy. Experience life in the fast lane.

• Plus learn the sensational secrets of the golden guys at US Gold and their new games. Seeing is believing.
• Boldly go where no other computer magazine has gone before — to investigate Star Trek — The Next Generation. It will leave you spaced out.

• All this plus zillions of reviews, competitions, adventure, Arcade Action and films.
• Is all this beyond your wildest dreams? Not if you buy C+VG's December issue, out and about from November 16th. It's so hot, it's a wonder the paper isn't singed.

FREE METAL FIGURES

PLUS: Anything else we can squeeze in! * All items correct at time of going to press

COMPUTER +VIDEO GAMES

OUT NOW! OUT NOW!

THE ALLTIME GREATEST 10 Game COMPILATIONS

An outstanding collection of the best hits from the best software houses. Not just a good buy because of its amazing value for money, but also because the proceeds of all sales are to be donated to the National Society and the Royal Scottish Society for the Prevention of Cruelty to Children.

A FUN FILLED WAY TO HELP OTHERS..... IT'S KIDSPLAY

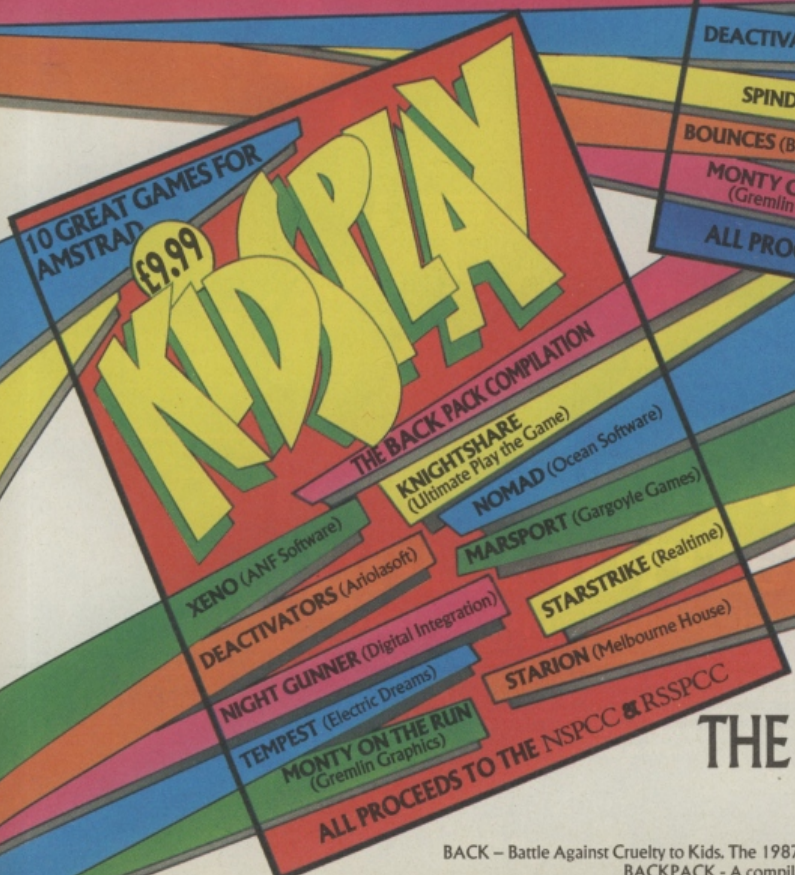

YOU HAVE THE FUN...! THE NSPCC/RSSPCC HAVE THE PROCEEDS

BACK – Battle Against Cruelty to Kids. The 1987 software industry charity promotion in support of the NSPCC & RSSPCC.
BACKPACK - A compilation of 10 first class software games donated free by software companies.

KIDSPLAY thanks this magazine and the following companies for the generous donation of their services: CAMEL ADVERTISING, G & L SERVICES, ROWLEY STUDIOS, FRIARSGATE STUDIOS, PRE-PRESS SERVICES, CRYSTAL DESIGN, AMPERSAND, STEEL SPLASH, PRINTING CENTRE, LYNE PRINTERS, WILLBOND ARTISTS, PAUL CANNY, D. J. ROWE and INTER MEDIATES

TAITO
COIN-OP

RASTAN

WAKO

...the Warrior King

The latest hit coin-op from Taito.

Lands that produce men of legend, dragon slayers, lie in his shadow – guardians of evil fear his fire spewing sword, the axe he weilds as swift as lightning. State of the art programming makes a true simulation of the Arcade for your home micro, enjoy superb graphics and realistic action as RASTAN takes on a world of dangers – magical wizards, fire breathing lions, bats, snakes, skeletons and finally the living dead.

Is it more than you can handle?

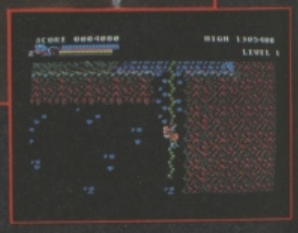

Imagine ...the name of the game

Spectrum	**7.95** Cass.	SPECTRUM + 3 DISK **14.95**
Commodore	**8.95** Cass.	**12.95** Disk
Amstrad	**8.95** Cass.	**14.95** Disk

Licensed from © Taito Corp., 1986. Programmed for Amstrad, Spectrum, Commodore by Imagine Software.

Imagine Software Limited · 6 Ce Street · Manchester M2 5NS · Tel: 061 834 3939 · Telex: 669977

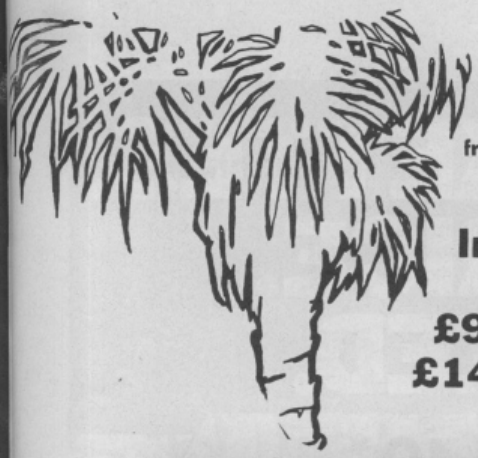

Pearls of worldly wisdom from our heroine.

64/128
Infograms
Price:
£9.95/cass
£14.95/disk

PASSENGERS ON THE WIND 2

Remember *Passengers on the Wind*, reviewed in August? This was the game that, according to its excitable publishers Infogrames, promised 'a software revolution, the revolution of the film in which you are the hero'. Marvel at the 'exceptional quality graphics' they commanded, 'live moments of poetry and wonder.'

The trouble was, although the graphics were indeed impressive, the rest of the game wasn't. Tedious gameplay, an incomprehensible plot full of anonymous characters, peculiar dialogue translated from Idiomatic French — all combined to produce the software equivalent of the sub-titled movies that Channel 4 puts out when no-one's watching.

Just about the only things which stopped the game disappearing like a pebble in a bucket of merde was an astonishing high nipple-count and a short-lived moment of glory in the *News on Sunday*. Well, this hasn't deterred the indefatigable French, who went right on and brought out the sequel, ingeniously titled *Passengers on the Wind 2*. Like part one, it's based on Francois Bourgeon's comic strip 'masterpiece', and is the continuing story of Isabeau, an 18th century nobleperson, and her attempts to regain her lost title and riches.

The screen format and gameplay remain the same, with a large graphics screen which displays the scenery of each location, onto which are overlaid comic strip frames when the action hots up. Below this is the portrait window, used for selecting the characters you wish to control, and the text window which reveals their thoughts and speech. Selection of icons is by joystick or keyboard-controlled cursor, and often entails unnecessary precision particularly at the start of each episode, where you must embark on a frustrating search across the landscape to find the single pixel which unlocks the action.

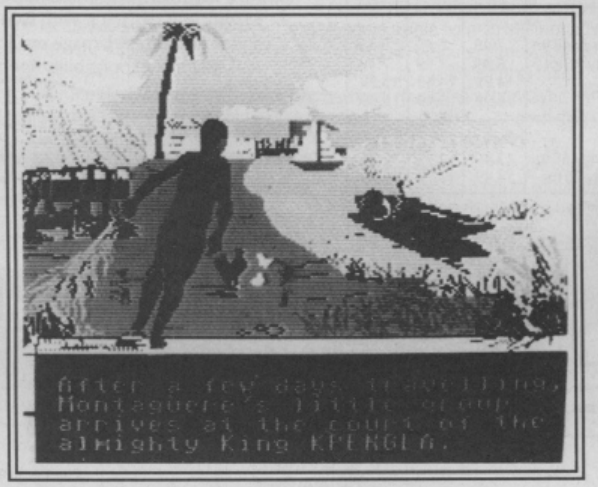

Nice view, wish th gameplay was as clear.

Six of the seven episodes take place in West African slave colonies, and the plot, less sprawling than that of part one, has our heroine taking part in archery contests and bloody voodoo ceremonies, trekking across the lion-infested savannah, and generally dispensing wit, repartee and a few philosophical thoughts about slavery. And there's a bit of animated snogging, baby snatching and duelling for good measure.

To complete the story you must get all the characters speaking in the correct sequence, and saying and doing the right things. But no clues are given to help you, so your choice is often arbitrary. Should Aiuan or Isa shoot the lion? Is Hoel well enough to go to France or not? Does Isa gets some shut-eye or go skinny-dipping in the river instead?

Just to make things entirely impossible, some active ingredients have been hidden in the pictures, so that in episode two, for instance, you have to pass the cursor over the grubby neck of the ancient mariner. There's no earthly reason why you should even think of doing this, but if you don't then Jasmin starts groping Alihosi, Isa misses out on some juju action in episode four, and Hoel snuffs it in episode five.

To add to the confusion, each episode concludes with a wise man popping up from nowhere and asking questions reminiscent of school exam papers, and which are supposed to help you on your way: 'In this story, which bird is the symbol of honour? To which Isa replies, 'A guinea fowl, I suppose can also be found in Asia.' What?!!

While some recognition should go to Infograms for taking software into unexplored territory, all they've produced is at best an interesting but unsuccessful experiment, and at worst a muddled travesty of a comic strip of entertainment value. whatsoever. I can't possibly think of who might want to buy it; owners of *Passengers Full of Wind 1* will obviously stay well clear, and no-one else will have the slightest idea of what is going on.

Bill Scolding

Graphics	1	2	3	4	5	6	7	8	9	10
Sound	1	2	3	4	5	6	7	8	9	10
Toughness	1	2	3	4	5	6	7	8	9	10
Endurance	1	2	3	4	5	6	7	8	9	10
Value	1	2	3	4	5	6	7	8	9	10

4 Overall

BRANDED DISKETTES. LOWEST PRICE. GUARANTEED.

BUY 3 GET A BOX FREE!

Mydisk is a fully branded, fully tested diskette, backed by a 2 for 1 lifetime guarantee.

Mydisk comes in two different pack sizes – either 13 or 27 diskettes. They have a sturdy cardboard box, envelopes and write protect tabs.

See our pricing below! Order today to store your vital data on Mydisk high-quality diskettes tomorrow!

Product No.	Description	Price per box of 13 disks 1-5	6-9	10+
	box of 13 disks			
1001	5¼" Double Sided/Double Density 48 tpi	7.49	6.99	6.49
1002	5¼" Double Sided/Quad Density 96 tpi	8.49	7.99	7.49
1003	5¼" High Energy 1.6 Mb	14.99	14.49	13.99
1004	3½" Double Sided 135 tpi	16.99	16.49	15.99
	box of 27 disks	Price per box of 27 disks		
1001-1	5¼" Double Sided/Double Density 48 tpi	13.49	12.99	12.49
1002-1	5¼" Double Sided/Quad Density 96 tpi	14.49	13.99	13.49

Prices are exclusive of VAT, postage and packing. See below for details.

£6.49* excl VAT. box of 13 disks.

*Price per box for 10 boxes of product 1001. Trade enquiries welcome.

2 for 1 lifetime guarantee.

If a Mydisk diskette fails in use, for as long as you use it, Mydisk will replace it with **two disks**. Understandably, we cannot guarantee damage resulting from misuse, nor can we assume responsibility for consequential damage.

Buy 3 get one box free! If you buy 3 boxes of the same diskettes we will give you another box absolutely free! Offer expires 31st December 1987. MERRY CHRISTMAS!

Mydisk

Mydisk Limited
Farley Hall, London Road
Binfield, Bracknell
Berkshire RG12 5EU
Telephone 0344 863681
Fax 0344 863999
Telex 849999 NETNYN G

STOP PRESS!

Announcing the **Drive Investigator!**

A software package that tests your IBM PCXT or compatible disk drive for possible faults in less than 2 minutes!
Product No: 1010. **£19.95** excl VAT. Call if you need further details.

Product No	Description	Quantity Required	Price £

Postage and Packing:
Royal Mail
13 pack (up to 4 boxes) £3.00. Each additional 4 boxes £3.00.
27 pack (up to 3 boxes) £3.00. Each additional 3 boxes £3.00.

Courier 13 pack = 380gm. 27 pack = 750gm.
0-25kg £5.50 25-50kg £9.50
50kg+ Free Delivery.
(For next am delivery please add additional £3.50 per 25kg.)

☐ Recorded Delivery ☐ Courier ☐ am delivery

CU11

Sub total £	
Postage & Packing £	
VAT 15%	
Total £	

Please rush me my disks within 14 days.
Name/Company _____
_____
Address _____
_____
_____
Postcode _____
Telephone _____
Type of Computer System _____
Telephone your order to us using your Access or Visa card on: 0344 863681.
My Access/Visa No is:

Access VISA

Signed _____
Cheques should be made payable to Mydisk Ltd.
Please send to:
Mydisk Ltd
Freepost (RG1475)
Bracknell
Berkshire
RG12 1BR

64/128
Databyte/
Mindscape/
DesignStar
Price:
£14.95/disk
£9.95/cass

SUPERSTAR ICE HOCKEY

Ice hockey can hardly be classed as one of Britain's most popular spectator sports, which probably explains why there have been so few home computer interpretations of the game. Anirog's (now Anco) *Slapshot* is the only other game of this type that springs to mind.

Superstar Ice Hockey is billed as the first complete ice hockey simulation, which basically means that the designers have attempted to capture all the thrills and spills of a 'real' ice hockey league by incorporating as many rules and play strategies as possible.

There seems little point relating the rules to the uninitiated — suffice it to say, ice hockey is essentially a bastardised version of soccer on ice, with a puck instead of a ball. The puck isn't kicked — it's manipulated with a stick. (And GP's a poet — and didn't even know it Ed.)

In *Superstar Ice Hockey* the opposition can be controlled by flesh or microchip, or a combination of both. With the exception of the coaches, centres (sic) and goalies, the computer always syncronises the team's actions. Alternatively you can leave the computer to control the centre or goalie, or to make the coach's decisions regarding simplistic offensive and defensive strategies.

A human player can control two of the three variables — but not the centre and the goalie together. Being able to control only one player out of the whole team is one of *Superstar Ice Hockey*'s most annoying flaws. Control is never transferred to other team members, as in, say, Andrew Spencer's *International Soccer*, and subsequently playability is further marred by the fact that the screen follows the progress of the puck, not that of your player. Worse still, the centre is slow to respond to joystick input and movement is inertial — which means that the skater takes an excruciatingly long time to turn.

While this may arguably be deemed realistic, it's far from conducive to a playable environment. When it boils down to it, there's little point in attempting to make any computer simulation so realistic, as reality is full of many tedious, mundane actions which we peform instinctively. And when you're trying to relax and enjoy yourself playing a computer game, you don't want to have to actually think about something you would otherwise take for granted.

Rules and strategies, for example, are far easier to relate to and execute in a real game of hockey than in a joystick controlled simulation. And anyway, using a joystick to choose a strategy from a limited selection is hardly realistic.

There just isn't enough playability in *Superstar Ice Hockey* to make it entertaining, and the lack of atmosphere and rewarding strategy is poor compensation for anyone interested in ice hockey. Designer Ed Ringler ought to take a leaf out of Andrew Spencer's book. *International Soccer* is a prime example of how to capture the flavour of a sport in a computer game — the emphasis is on atmopshere and playability, not accuracy.

Gary Penn

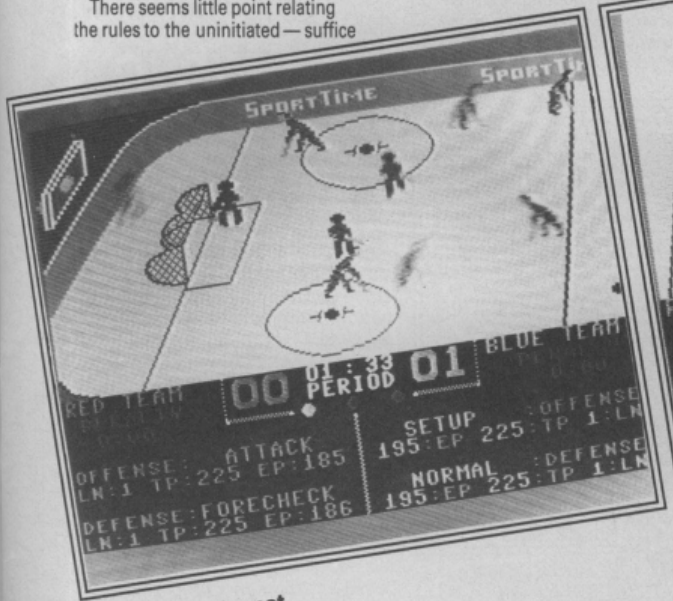

Its in the net.

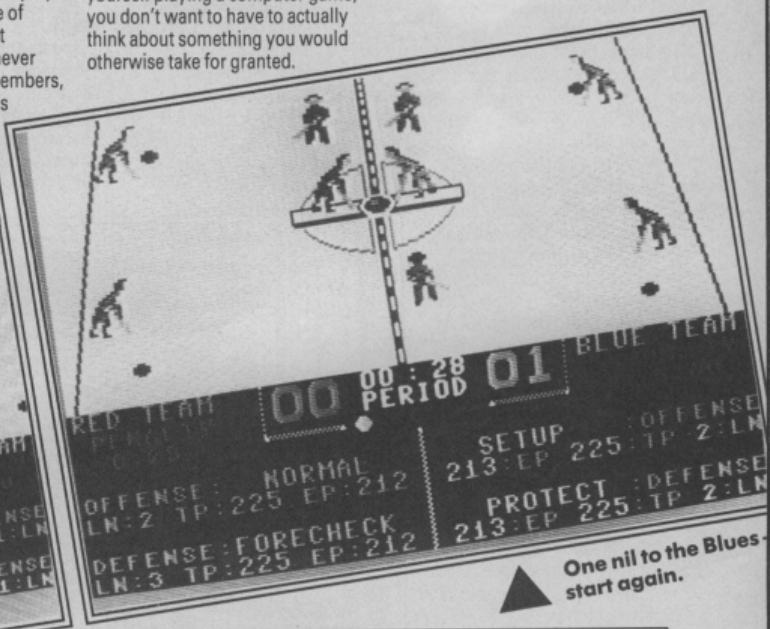

One nil to the Blues - start again.

Graphics	1	2	3	4	5	6	7	8	9	10
Sound	1	2	3	4	5	6	7	8	9	10
Toughness	1	2	3	4	5	6	7	8	9	10
Endurance	1	2	3	4	5	6	7	8	9	10
Value	1	2	3	4	5	6	7	8	9	10

4
Overall

MAD BALLS

64/128
Ocean
Price: £9.95/ cass

When a software company like Ocean pays good money for the licence to a load of rubber balls, then things are surely getting desperate.

The balls in question are Mad, and they're not really balls so much as disembodied heads, with protruding tongues, bulging red-veined eyes, horns, warts, scars and fangs. They've got cheerful names like Slobulus and Swine Sucker, and appear occasionally on children's TV when the adults are safely out of the way. A spokesperson for Ocean described them as 'pretty gross'.

On the computer screen, however, they're about as stomach-churning as Bobby Bearing with a hare-lip. They inhabit a world of pavements, dustbins and gym equipment known as the planet Orb, and they spend most of their meaningful lives trying to bounce each other off the walkways and into the net which is suspended below.

Fortunately for everyone concerned, the programmers who've been give the thankless task of somehow making a game out of all this are Denton Design. They've succeeded in producing something that is so well presented and playable that you almost forget how stupid the whole thing is.

For starters, the Dentons have opted for a novel overhead view of the action, so that instead of watching the balls bounce along from the side, what you see are balls which get bigger as they bounce high, and smaller as they fall back to earth.

This is a bit weird at first, and after an hour or two it can do strange things to your eyes, but overall it works very well, and the effect can be quite startling, especially when a ball zooms off a trampoline for an extra high bounce.

Once you've orientated yourself, you can get down to the serious business of mugging other balls and exploring the tricky terrain. To begin with you're controlling one particular Mad Ball called Dust Brain, who sets out to find the seven other Mad Balls, and recruit them into his gang by knocking them into the goal nets.

The maze of paved paths is riddled with holes and chasms, and there are dustbins, pyramids, catapults, springboards, rubber tyres and eggs to bounce over or onto, all accompanied by suitable sound effects. Bouncing over this obstacle course would be bad enough unmolested, but as it is, your progress is usually hindered by unfriendly balls trying to spin you off the path.

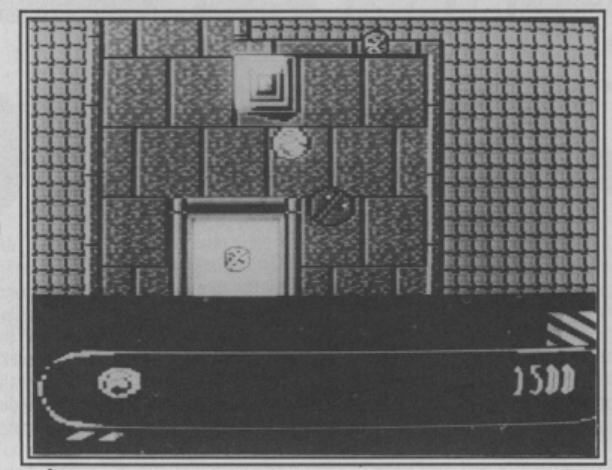

Get extra lift from trampoline.

You'll soon discover that most of the attacking balls aren't Mad at all, but featureless balls called 'bureaucrats'. Booting them into goal scores a few brownie points but otherwise doesn't get you very far. Every time you mug a genuine Mad Ball, however, he rolls down a tube to join any others you've captured, bobbing up and down patiently in a window below the playing screen.

Each Mad Ball has its own peculiar characteristics — Screemin' Meenie is a super-fast weakling on a strict coke diet, while the slower-moving Slobulus is much stronger and dines only on cabbages. This adds an important strategy element to what is mostly a joystick-busting arcade game, allowing you to swap the ball you're playing with for a captured ball which is better suited to the environment and the scattered food supplies. So Dust Brain can be exchanged for another by dropping him down an open dustbin to join the captured Mad Balls, knocking the last in line out of the tube and back into play again.

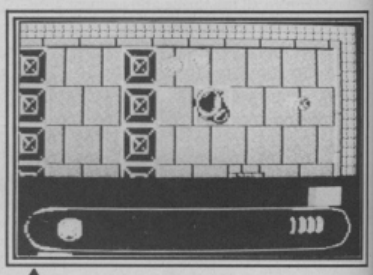

A load of balls.

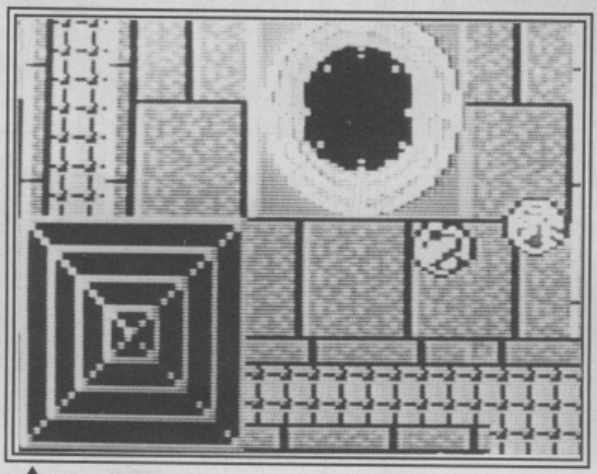

Go for goal.

A lot of attention to detail has been lavished on this staggeringly mindless game, which is crammed full of nice touches, like the clang! as you bounce onto a dustbin lid, and the tiny chick which scampers around frantically, just after you've released it from its egg, and just before you stomp on it. Keyboard and joystick control is responsive and realistic, simulating very well the unpredictable rebounds and bounces.

I can't remember the last time I had so much fun bouncing severed heads in and out of dustbins.

Bill Scolding

Graphics	1 2 3 4 5 6 7 8 9 10	**7**
Sound	1 2 3 4 5 6 7 8 9 10	
Toughness	1 2 3 4 5 6 7 8 9 10	
Endurance	1 2 3 4 5 6 7 8 9 10	
Value	1 2 3 4 5 6 7 8 9 10	Overall

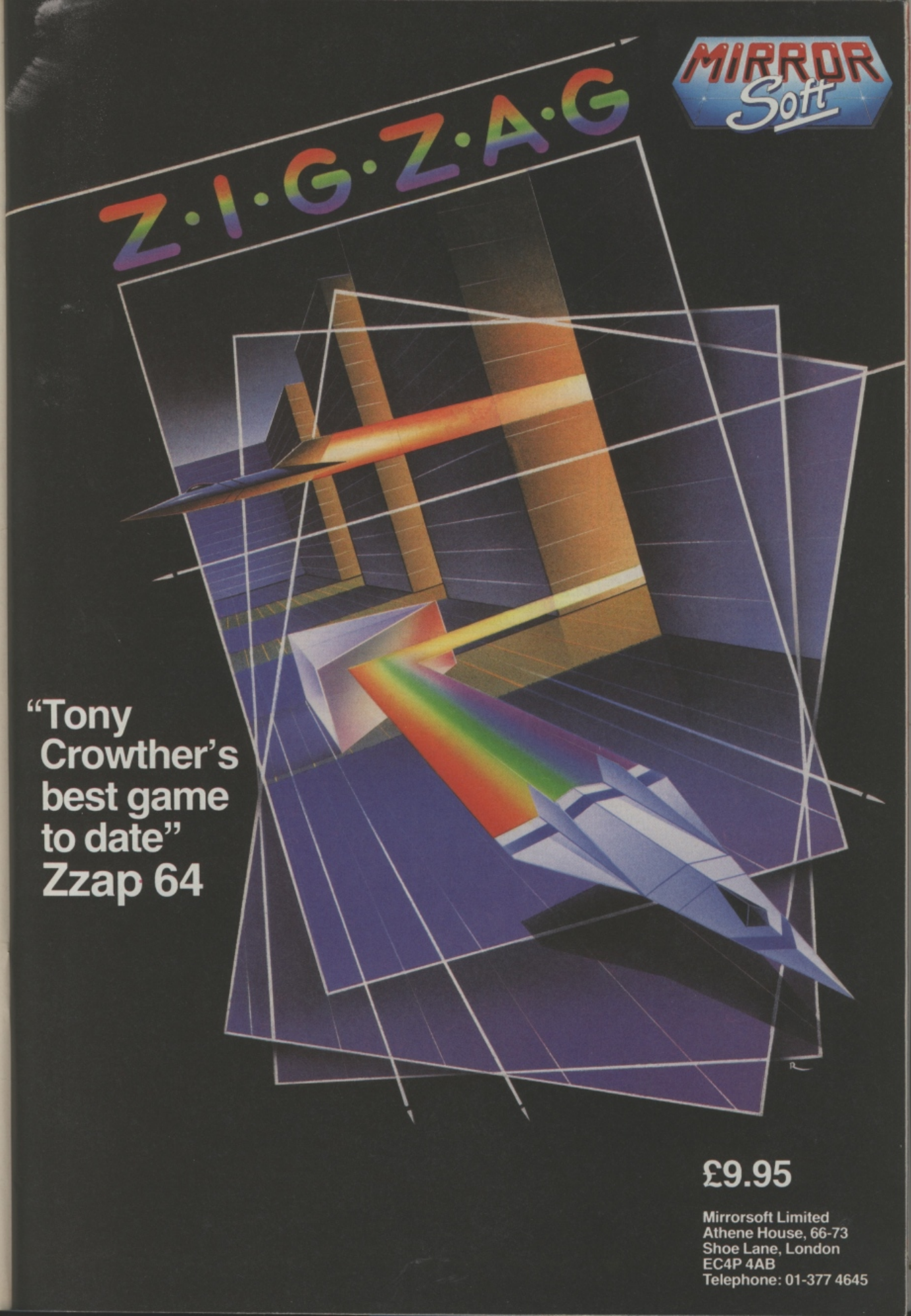
Z·I·G·Z·A·G
MIRROR Soft
"Tony Crowther's best game to date" Zzap 64
£9.95
Mirrorsoft Limited
Athene House, 66-73
Shoe Lane, London
EC4P 4AB
Telephone: 01-377 4645

MICROSNIPS

37 SEAVIEW ROAD, WALLASEY, MERSEYSIDE L45 4QN
Tel: (051) 630 3013 Enquiries and Ansafone. (051) 630 5396 Accounts and Customer Services

NOT JUST MAIL ORDER – CALL IN AND SEE FOR YOURSELF

ORDER NOW FOR CHRISTMAS!

HARDWARE

CBM 128+MOUSE+RECORDER	£249.95
COMMODORE 64C PACK	£189.95
128D incl. 1571 Drive	£399.95
CITIZEN 120-D PRINTER (incl. I/Face)	£199.95
MPS1000 PRINTER	£249.95
DMP2000 PRINTER incl. CBM LEAD	£179.95
1541C DISC DRIVE	£189.95
1571 DS DISC DRIVE	£259.95
PHILIPS MED-RES COLOUR MON.	£299.95
CBM 1901C COLOUR MON. HI-RES	£224.50
CBM 1900M C128 MONITOR	£119.95
PANASONIC KX-P1081 PRINTER	£179.95

SOFTWARE

	TAPE	DISC
ART STUDIO	£12.95	£15.95
BALTIC 1985		£20.99
FLIGHT SIMULATOR II (AMIGA)		£37.95
FLUNKY	£7.99	£11.99
GOLDRUNNER (AMIGA)		£11.99
GRAPHIC ADVENTURE CREATOR	£18.95	£22.95
HOLLYWOOD POKER	£6.50	
MEAN CITY	£7.99	£11.99
MINI OFFICE II	£12.95	£16.95
PETSPEED 128 COMPILER		£39.95
PRINTSHOP		£32.95
RENEGADE	£7.50	£10.99
SCRABBLE DELUXE	£10.95	£12.99
SOLOMON'S KEY	£7.99	£11.99
SUPERSPRINT	£7.99	£11.99
TASWORD		£16.95
TAI PAN	£7.50	£10.99
TRIVIAL PURSUIT	£11.95	£16.95
WAR IN THE SOUTH PACIFIC		£20.99

AMIGA A500

NEW LOW PRICE! * £467 INCLUDING FREE SOFTWARE

ACCESSORIES

CBM DATACORDER	£34.99
ALTAI C64/128 RECORDER	£24.95
C64/128 ADAPTOR FOR ANY RECORDER	£19.95
C64/128 DISC DRIVE/PRINTER CABLE	£3.99
DISC NOTCHER	£4.99
BOX 10 5¼" AXIOM DSDD DISCS	£9.95
PRECISION (10) BRANDED DISCS	£7.99
64C REPLACEMENT CASING FOR OLD 64	£19.95
LOCKABLE DISC BOX (HOLDS 100 5¼")	£10.95
COMPUTER/TV LEAD (2m)	£1.99
HEAD ALIGNMENT KIT (Specify model)	£4.99
VIC-20 UHF MODULATOR	£14.95
MPS 801 RIBBON	£3.99
MPS 803 RIBBONS	£3.99
STAR NL10 RIBBON	£5.99
CITIZEN 120D RIBBON	£4.95
DATEL MOTHERBOARD	£16.99
CBM64/VIC PSU	£24.95
DISC DEMON	£63.99
EXPERT CARTRIDGE WITH ESM	£37.50
DOLPHIN DOS 64	£69.95
DOLPHIN DOS 128	£79.95
FREEZE MACHINE	£24.95
DATA SMART CART	£29.99
QUICK DISC +	£16.95
USER PORT RESET SWITCH	£5.99
C64/VIC LUXURY COVER	£6.95
1541/1570 DUST COVER	£4.99
CBM 64C LUXURY COVER	£6.95
CBM 128 LUXURY COVER	£6.95
NEOS MOUSE/CHEESE (DISC & TAPE)	£24.95
KONIX SPEEDKING JOYSTICK	£11.95
MACH 1 JOYSTICK	£13.99

All Software available – We try harder to please you!

ORDER BY PHONE WITH

HOTLINE
051-691 2008
or 24hr Ansaphone 051-630 3013

PART EXCHANGE WELCOME

FREE 20 Page List with first order
QUOTE/AUL

Postage and Packaging
Items up to £20 add £1.00; up to £50 add £2.00; Items up to £100 add £5.00. For items over £100 add £10.00 for Group 4 courier ensuring delivery to you the day after despatch.
Overseas customers: Full price shown will cover carriage and free tax. Non-European add 5% to total.

We apologise for any alterations, ommissions since going to press

SOMETHING HORRIFYING AND IN

SCHWARZENEGGER

PRED

CRL
The Dream Makers

PROGRAMMERS

Over the last year the ZEN ROOM has produced some of Europe's top games, like TAU CETI DRACULA CYBORG ACADEMY DEATH OR GLORY BALLBREAKER and THE ROCKY HORROR SHOW. Now Britains most innovative software development team are looking for experienced freelance programmers to join them. If you have just written a game or are about to and would like the financial and programming back-up the ZEN ROOM can offer contact Michael Hodges on 01-985 2391 or write to the ZEN ROOM Unit 7D Kings Yard Carpenters Road London E15

THE ZEN ROOM

A DIVISION OF CRL GROUP PLC

CRL
The Dream Makers

ESCAPE™

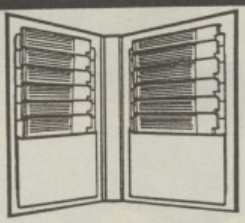

FORMAT SERVICES

5.25" DISC
DISPLAY / WORK FOLDER

This product has been specifically designed for use with DESKTOP PUBLISHING SYSTEMS, although it can be put to many other good uses both in the home and office. Each folder opens out to reveal two rows of untearable disc sleeves, 12 in total. These are carefully positioned to allow the top 30mm of each disc to be visable, thus aiding the easy identification of labels without having to thumb your way through plastic storage boxes. Folders measure 305 x 180 mm approx (the same height as a normal A4 folder), and are attractively finished in red with a padded hardback cover. Extra disc labels are also supplied and each folder comes complete with its own plastic dust cover. Folders cost £6.99 each inc. P&P. Cheques/Postal Orders to :-

FORMAT SERVICES, REF CU11/87, PO Box 422, X'Church, Dorset. BH23 4TA.

INEXPLICABLE IS GOING TO HAPPEN.....

TM

ACTIVISION

© 1987 Twentieth Century Fox Film Corp, All rights reserved. Trademarks owned by Twentieth Century Fox Film Corp and used by Activision Inc. under authorisation.

To celebrate the impending release of their game based on Tom Clancy's best selling story of a defecting Russian submarine THE HUNT FOR RED OCTOBER, Argus Software have come up with a unique and awesomely brilliant prize for just one lucky young person drawn from the assembled readerships of Commodore User, Sinclair User and Computer & Video Games: how would you like to spend a day on a Royal Navy Oberon Class Submarine? Operating out of Gosport, the home of the 1st Submarine Squadron, these craft are 300 feet in length, carry 24 torpedoes, do between 12 and 17 knots (depending on whether they're above or below water), carry a total crew of 69, and have a range of 9000 miles. The winner will get to travel on one of these sub-aquatic marvels and the next twenty CU readers will be consoled for their near-miss with a copy of THE HUNT FOR RED OCTOBER (for Amiga or C64). To be in with a chance, answer these three submarine questions — first correct entry out of Lord Emap's tumble drier wins.

1. Where and what is Reykjanes Ridge?
2. What does COMSUBLANT stand for?
3. How many periscopes are fitted in the Royal Navy's conventional submarines?

Entries to: Red October Compo, Commodore User, Priory Court, 30-32 Farringdon Lane, London EC1R 3AU. And remember to state whether you'd like an Amiga or a 64 version of THE HUNT FOR RED OCTOBER.

To order please send cheque/ postal order payable to Software Supersavers. Please state your NAME, ADDRESS, MAKE AND MODEL OF COMPUTER and your ORDER in block capitals to avoid confusion. P&P inc UK. Please add £1.00 per game overseas.

SOFTWARE SUPERSAVERS

102 HIGH STREET, BRENTWOOD ESSEX CM14 4AP Tel: 0277 261908

Access VISA

N.B.: The prices shown in this advertisement supercede all previous advertisements and will be valid until Jan 10th 1988.

Please note that these prices are available by MAIL ORDER ONLY and that we have no facilities to deal with callers.

CBM64	C	D
Autoduel		15.00
ACE	6.50	10.50
ACE 2	6.50	10.50
Armagedon Man	9.00	11.00
Arkanoid	6.00	9.00
Athena	6.00	9.00
Alt World Games	6.50	10.50
Adv Music System		29.00
Art Studio	9.00	12.00
Apollo 18	7.00	11.00
Agent Orange	2.00	
Arctic Fox	7.00	11.00
Airborne Ranger	10.00	15.00
Ace of Aces	6.50	10.50
Aliens	5.00	5.00
Ark Pandora	1.50	—
Alleykat	2.00	4.00
Americas Cup Chall	2.50	
Army Moves	6.00	
Automania	1.50	
Avenger	2.50	
Big 4 Vol II	6.50	6.50
Bulldog	1.50	
Blazer	7.00	11.00
Blood Valley	6.50	10.50
Bravestarr	6.00	9.00
Basil Mouse Det.	6.00	10.00
Bubble Bobble	5.00	9.00
Buggy Boy	6.00	9.00
Bards Tale 1	7.00	11.00
Bards Tale 2		12.50
Book of Dead	7.00	11.00
Ball Breaker	7.00	11.00
Boulderdash Con Kit	3.50	
Bangkok Knights	6.50	10.50
Barbarian	6.50	10.50
Battle for Normandy	3.00	
Bazooka Bill	3.50	
Battle Guadalcanal	6.50	10.50
Biggles	2.50	
Best of Elite Vol 2	6.50	10.50
Blagger Goes to Hollywood	1.50	
Bounder	2.50	
Combat School	6.00	10.00
Champ Water Skiing	6.50	10.50
C Yeagers Flight Train	7.00	12.50
Compilation (EA)	7.00	11.00
Compendium	6.50	10.50
California Games	6.00	9.00
Captain America	6.00	9.00
Combat Lynx	3.00	
Charlie Chaplin	6.00	9.00
Chess Master 2000	7.00	11.00
Catch 23	6.50	10.50
Cluedo/ Monopoly/ Scrabble	7.50	
Centurions	6.50	
Chameleon	2.00	
Classic Collection	3.00	
Cobra	3.00	
Crazy Comets	2.50	
Death Wish III	6.50	10.50
Deflektor	6.00	10.50
Druid	3.00	5.00
Druid II (Enlightenment)	5.00	9.00
Double Take	3.00	
Defender of Crown		11.00
Dan Dare	3.50	
Dandy	3.00	
Donkey Kong	3.50	
Decathlon	2.00	
Deluxe Scrabble	8.50	12.00
Decepter	3.00	
Demon Stalker	7.00	11.00
Dragonslair	3.00	
Discovery	7.00	11.00
Dragonslair II (Escape)	5.00	
Eye	7.00	11.00
Empire	2.50	4.00
Evening Star	6.00	9.00
Epyx Epics	6.00	9.00
Elite 6 Pack	6.50	10.50
Elite 6 Pack II	6.50	10.50
Elite	9.00	13.00
Eidolon	2.50	4.00
Enduro Racer	6.50	10.50
Exolon	6.00	10.00
E.O.S.		12.50
Explorer	2.50	4.00
Elevator Action	2.50	
Express Raider	6.00	9.00
Freddy Hardest	6.00	10.00
Five Star 2	5.00	
Fire Trap	6.50	10.50

CBM 64	C	D
Flunky	6.50	10.50
Flying Shark	6.00	9.00
Football Director	6.00	
Firelord	2.00	
Five Computer Hits	4.00	
Five Star	6.50	
Flightpath 737	2.00	
Frostbyte	1.50	
Future Knight	2.50	
Football Manager	2.50	
Football Manager II	6.50	10.50
Game Set and Match	9.00	13.00
Galactic Games	6.50	10.50
Gunboat	6.00	10.00
Golf Cons Set	3.50	
G. Gooch Star Cricket	6.00	
Grange Hill	2.00	
Game Over	6.00	10.00
Gauntlet	6.00	10.00
G. Lineker Soccer	6.50	10.50
Gunship	10.00	15.00
Great Escape	3.00	
Gunslinger		10.00
Gauntlet II	6.00	9.00
Guild of Thieves		15.00
Ghostbusters	4.00	
Gryzor	6.00	10.00
Galvan	3.00	
Ghost Chaser	1.50	
Heartland	2.00	4.00
Complete Bastard	6.50	10.50
Hysteria	6.00	9.00
High Frontier	6.50	10.50
Hades Nebula	6.50	10.50
Headcoach	2.50	
Head over Heels	6.00	10.00
Hypaball	2.50	4.00
International Karate	2.50	
International Karate +	6.50	10.50
I Alien	7.00	11.00
Infodroid	2.50	4.00
Ikari Warriors	6.50	10.50
Instant Music		11.00
I Jones Temple Doom	6.00	9.00
Infiltrator II	4.00	7.00
Impossible Mission II	6.00	9.00
I.C.U.P.S.	3.00	
Indoor Sports	5.00	
Implosion	6.00	10.00
Its a Knockout	3.00	
Iridis	2.50	4.00
Jackal	6.00	10.50
Jack Nipper II	6.50	10.00
Jewels of Darkness	9.00	9.00
Jet Boys	7.00	11.00
Jack the Nipper	3.00	
Jet Set Willy II	2.50	
Knight Orc	10.00	10.00
Kayleth	2.50	
Kinetik	2.50	4.00
Kettle	1.50	
Krystals of Zang	2.00	
Killed Until Dead	6.50	10.50
Knight Games	4.00	
Knuckle Busters	6.00	
Koronis Rift	3.00	5.00
Live Ammo (5 games)	6.00	10.00
Lifeforce	7.00	10.00
Legacy of Ancients		13.00
Last Mission	6.50	10.50
Lords of Conquest	7.00	11.00
Last Ninja	6.50	10.50
Lazer Tag	6.00	9.00
Leaderboard	6.50	10.50
Leaderboard Tourn	4.00	7.00
Leaderboard Exec	6.50	10.50
Living Daylights	6.50	10.50
Leviathan	2.00	
Lightforce	3.00	
Little Comp People	3.00	10.00
Livingstone	6.00	10.00
Les Flics	1.50	
Mad Balls	6.00	10.00
Mutants	3.00	
Matchday II	6.00	10.00
Mega Apocalypse	6.00	10.00
Magnetron	6.00	10.00
Max Headroom	2.00	
Meanstreak	6.50	10.00
Moebius		14.00
Match Fishing	2.00	
Manic Mansion		10.50
Moon Cresta	2.00	
Mean City	6.50	10.50
Macadam bumper	2.50	
Myster of Nile	6.00	9.00
Music System	9.00	12.00
Morpheus	6.00	10.50

CBM 64	C	D
Mask	6.00	10.00
Mask 2	6.00	10.00
Magic Madness	1.50	
Montezumas Revenge	2.50	
Mag Max	6.00	
Mandroid	7.00	11.00
Manic Miner	2.50	
Mini Putt	7.00	11.00
Marble Madness	3.00	
Mindshadow	2.50	
Mission A.D.	3.00	5.00
Machine Assault	2.50	
Nigel Mansell GP	6.50	10.50
Nebulus	6.00	10.00
Nemesis	4.00	
Out Run	6.00	9.00
On the Tiles	6.00	9.00
Ogre		15.00
Psycho Soldier	5.50	10.00
Prodigy	2.00	4.00
Phantis	6.00	10.00
Plasmatron	7.00	11.00
President	2.50	
Paperboy	6.50	10.50
Pirates	10.50	15.00
PHM Pegasus	7.00	11.00
Pawn		15.00
Paradroid	2.00	4.00
Pyjamarama	1.50	
Paralax	3.00	
Prohibition	6.00	
TTr²	6.00	
Power at Sea		11.00
Ping Pong	3.00	
Potty Pigeon	2.00	
Quedex	6.50	10.00
Quake Minus 1	2.00	
Quartet	6.50	10.50
Quazimodo	3.00	
Ranarama	2.50	
Renegade	6.00	10.00
Rogue Trooper	3.00	5.00
Red L.E.D.	6.50	10.00
Roy of Rovers	6.50	10.50
Rygar	6.00	9.00
Ramparts	6.00	9.00
Revs+	7.00	10.00
Road Runner	6.50	10.50
Rebounder	6.00	10.00
R.M.S. Titanic	3.00	5.00
Rescue Fractulus		5.00
Shoot Em Up Con Kit	10.00	15.00
Sentinel	5.00	7.00
Super Sunday	3.50	
Slaine	6.50	9.00
Super Zaxxon	3.50	
Star Games II	6.50	
Skate or Die	7.00	11.00
Solomons Key	6.50	10.50
Slap Fight	6.00	10.00
Silent Service	6.50	10.50
Sanxian	4.00	
Supersprint	6.50	10.50
Short Circuit	3.50	
Street Baseball	6.00	9.00
Solid Gold	6.00	9.00
Street Basketball	6.00	9.00
720°	6.00	9.00
Side Arms	6.00	9.00
Scary Monsters	6.00	9.00
Silicon Dreams	9.00	9.00
Super Hangon	6.50	10.50
Starglider	9.00	12.00
Side Wize	6.00	9.00
Stealth Fighter	10.00	15.00
Stifflip and Co	6.50	10.50
Saboteur II	6.00	
Superman	2.50	
Shadow Skimmer	6.50	
Shadows Mordor	6.00	
Shaolins Road	6.00	
Shockway Rider	3.00	
Sigma 7	4.00	7.00
Skooldaze	3.00	
Solo Flight	5.00	
Sport 4	3.00	
Spy v Spy III	6.50	10.50
Star Paws	4.50	7.00
Survivor	5.50	10.00
Test Drive	7.00	11.00
Tenth Frame	3.50	
Tag Team Wrestling	2.50	
Through Trap Door	6.00	10.50
Track & Field	6.00	10.50
Temple of Terror	2.50	
Taipan	6.00	10.00
Thundercross	7.00	11.00
Tomahawk	3.50	10.00

CBM 64	C	D
Tank	6.00	9.00
Train Escape	7.00	11.00
Trantor	6.00	9.00
Tour de Force	6.00	10.00
Tarzan	2.50	
Terrormolinos	2.50	
T Runner	7.00	11.00
Thai Boxing	3.00	
The Stole Million	7.00	
Thing Bounces Bk	6.00	10.00
Twin Tornado		7.00
Thundercats	6.50	10.50
Thing on Spring	3.00	
Three Muskateers	6.00	
Top Gun	6.00	10.00
Trailblazer	3.00	
Trio	6.50	
Transformers	3.50	
Trap	3.00	5.00
Triv Pursuit	10.00	
Ultima I, III, IV or V		14.00
Uchi Mata	2.00	
Vengeance	7.00	11.00
Vietnam	4.00	
Vulcan Light Star	7.00	11.00
Victory Road	6.00	9.00
Water Polo	6.50	10.50
WC Leaderboard	6.50	10.50
Wizard Warz	6.00	9.00
World Tour Golf	7.00	11.00
Wizball	6.00	10.00
Wolfman	7.00	11.00
Wonderboy	6.50	9.00
Wtd Monty Mole	2.50	
Warrior II	2.50	
War Play	2.50	
Witches Cauldron	1.50	
Wiz	6.00	
Wizardry	3.00	
World Games	6.50	10.50
X15 Alpha Missn	6.50	10.50
Xeno	2.50	
Xor	6.50	9.50
Xevious	3.00	9.00
Yogi Bear	6.50	10.50
Yie Ar Kung Fu 2	3.00	
Zynaps	6.00	10.00
Zzap Sizzlers II	4.00	

JOYSTICKS

Konix Speedking	10.00
Cheetah 125+	7.00
Cheetah Mach 1+	12.00
Quickshot II +	9.00
Moonraker	4.50
Comp Pro 5000	12.00

BLANK DISCS

10 x 5.25" DS/DD	7.00
25 x 5.25" DS/DD	15.00
10 x 3.5" DS/DD	12.00
25 x 3.5" DS/DD	26.00

DISC BOXES

80 x 3.5" Discs	9.00
100 x 5.25" Discs	9.00

SEGA

Master System	95.00
Light Phaser with Cart	42.00
3D Glasses	45.00
Control Stick	14.00
My Hero	14.00
Ghost House	14.00
Teddy Boy	14.00
Transbot	14.00
Super Tennis	14.00
F16 Fighter	14.00
Action Fighter	14.00
Choplifter	18.00
Fantasy Zone	18.00
Black Belt	18.00
Pro Wrestling	18.00
Alex Kidd	18.00
Wonder Boy	18.00
Shooting Gallery	18.00
Quartet	18.00
World Grand Prix	18.00
Secret Command	18.00
Astro Warrior/Pitpot	18.00
World Soccer	18.00
The Ninja	18.00
Gangster Town	18.00
Zillion	18.00
Enduro Racer	18.00
Rocky	23.00
Out Run	23.00

SEGA

Space Harrier	23.00
Missile Defence 3D	23.00
Zaxxon 3D	23.00

AMIGA

Adv Construction Set	11.00
Alien Strike	10.50
Arctic Fox	15.00
Atlantis	19.50
Arena/Brataccus	23.00
Battle Through Time	7.00
Bards Tale 1	19.50
Ball Riader	13.50
Backlash	13.50
Barbarian	18.00
Backgammon	7.00
Balance of Power	23.00
BMX Challenge	7.00
Chess Master 2000	19.50
Checkers	7.00
Challenger	10.50
California Games	18.00
Cruncher Factory	7.00
Compilation (EA)	15.00
Defender of Crown	23.00
Deja Vu	23.00
Dr Fruit	7.00
Diablo	13.50
Deep Space	28.00
Demolition	7.00
Deluxe Music Con Set	57.00
Deluxe Paint II	57.00
Deluxe Paint (inc Art Disk)	19.50
Deluxe Video	57.00
Earl Weaver Baseball	19.50
Extensor	13.50
Emerald Mines	7.00
Flight Simulation II	35.00
Final Trip	7.00
Formula One Racing	19.50
Gato	23.00
Gauntlet	18.00
Guild of Thieves	18.00
Goldrunner	18.00
Hitchhikers Guide	18.00
Hollywood Poker	13.50
Hardball	18.00
Impact	11.00
Instant Music	19.50
Jump Jet	10.50
Jewels of Darkness	13.50
Karate Kid II	18.00
King of Chicago	23.00
Knight Orc	13.50
Kwasimodo	7.00
Las Vegas	7.00
Leather Goddess	23.00
Leaderboard	18.00
Mean 18 Golf	19.50
Marble Madness	15.00
Othello	7.00
Pawn	18.00
Phallanx	7.00
Q Ball	13.50
Quasar	7.50
Road Runner	18.00
Roadwars	13.50
Seven Cities of Gold	11.00
Sky Fighter	10.00
Skyfox	11.00
SDI	23.00
SF Harrier	18.50
Space Battle	7.00
Swooper	13.50
Silicon Dreams	13.50
Sinbad	23.00
Starglider	17.00
Silent Service	18.00
Super Huey	15.00
Strip Poker	7.00
Scribble	79.00
Test Drive	19.50
Terrorpods	18.00
Thai Boxing	7.00
Taipan	13.50
Uninvited	23.00
Ultima III, IV or V	19.00
Winter Games	18.00
World Games	18.00
Vader	7.00
Bureaucracy	28.00

Data Disks (EA)

Arts Parts I	7.50
Arts Parts II	7.50
Hot & Cool Jazz	7.50
Rock 'n' Roll	7.50
Seasons & Holidays	7.50

BEAT IT

64/128
Mastertronic
Price: £1.99/
cass

Now I've played games from Mastertronic
and some of them are great, and some of them are chronic,
and some of them are junk and some of them are jive,
and some must've been written by a child of five.
But now listen to me and what I'm rappin'
This little number's gonna get your footsies tappin'.
It's a musical maze arcade game and it's called *Beat It!*
And if I ain't wrong it's gonna be a hit.
The aim of the game is short and it's simple
(and could've been written on the head of a pimple)
rockin' Rodney and Rachel are right little ravers
and you gotta help them to pick up all the quavers
'cause at the start of each screen you hear a drum machine
and a poundin' bass riff — if you catch my drift —
but this background beat ain't too hot 'n' punky
so you gotta add some notes to make it REAL funky.
There are 16 notes in each psychedlic maze
of shifting paths and patterns going every which ways
and every note you grab gets added to the beat
'til the song gets stronger and the boogie gets neat.
Now if this was all then the game would be naff
but there are various meanies hoppin' up on each path.
Hit a few bum notes and your tune will start to go
like a three-note solo from Status Quo.
There are gloom masks and coppers who turn your volume down
and bombs, frogs, and Angries who blow you outta town.
If you run into a fuzz box your tune will be distorted
and don't mess with Norm or Maggie or your plans will be thwarted
Now if you finish Level One you've got no time for restin'
'cause there's another 59, and I ain't jestin'.
And some you'll find a doddle, and on some you'll wind up dead
and Level 42's real boring (*well what do you expect? Ed.*)
So pin back your shell-likes and listen to this rap,
Beat It! is really something — it ain't no pile of crap.
The animation's cool, and the graphics are really neat
and for all you wimps out there it's got an infinite lives cheat.
You can't play it with the keyboard but you can play it with a 'stick
you can play it until those groovy colours nearly make you sick.
You can play it all night and you can really have a ball
you can play it 'til that disco beat drives you up the wall.
'Cause if there's one thing wrong with this fun 'n' funky game
it's those bloody boogie rhythms goin' round and round your brain.

Bill 'cut the rap' Scolding

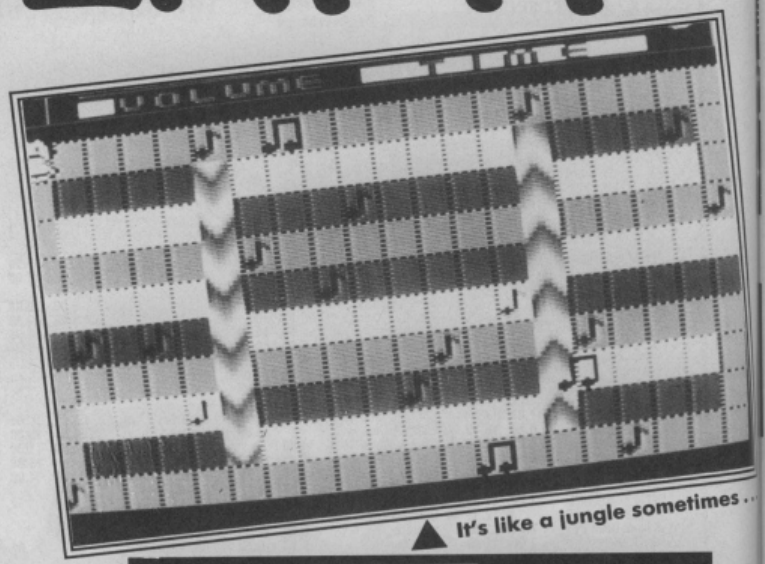

▲ It's like a jungle sometimes...

Graphics	1 2 3 4 5 6 7 8 9 10	**7**
Sound	1 2 3 4 5 6 7 8 9 10	Overall
Toughness	1 2 3 4 5 6 7 8 9 10	
Endurance	1 2 3 4 5 6 7 8 9 10	
Value	1 2 3 4 5 6 7 8 9 10	

▼ No sleep till highscore!

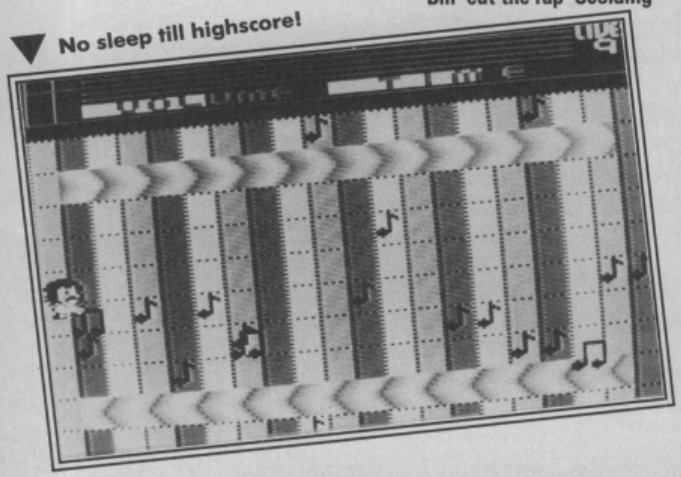

KRO

64/128
Price: £2.99/
cass

Mastertronic's game-naming team must have worked overtime on this one. *Kromazone* is an above average name for a game, but not quite in the Twiglet Zone league. Like most Master T games these days, it features a naff little game to play whilst the main game is loading, complete with Rob Hubbard tune. My, how things have advanced. I remember when flickering loading screens were state-of-the-art (*you old git—Ed*).

Kromazone, as you already know, is the most feared testing ground of the Terran Space Fleet Naval Academy. Only the best pilots, ie the ones who know their hand signals, are allowed to test their skill and determination to the absolute limits.

▲ High blast-per-penny rating

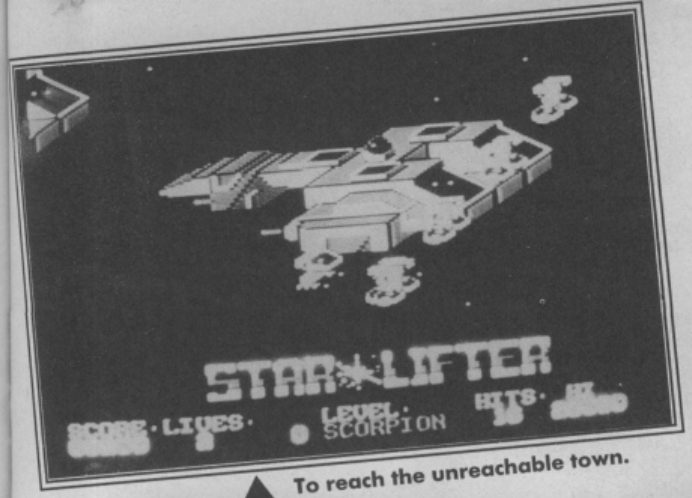

To reach the unreachable town.

STARLIFTER

64/128
Price: £1.99/ cass

You can't expect much in the way of sustained entertainment from budget games, but the good ones should keep you occupied at least until Bob's Full House has finished. And *Starlifter* fits the bill perfectly.

It's one of those two-way horizontal scrolling jobs in which you blast anything that moves, that's if you can survive the storm of bullets that seem to appear from nowhere, flying across the screen in both directions.

Since Mastertronic are usually pretty good with their stories, I'll let you in on the scenario, which involves the evil Peradusians who are slugging it out with the allies on the forgotten planets of Farantoo and Seratzo. My view on this is, if they're forgotten, they can't really be worth all this blasting, but 2150AD politics were never my strong point.

Anyway, you have to destroy their cargo vessels which, like the convoys in the Gulf, are protected by fighters. Cargo vessels blow you up if you touch them, but the fighters blast back at you, so the best strategy is to blast both of them without dithering about which is which.

You are set a target of vessels to blast in each level, indicated at the bottom of the screen. Sixteen is the first target, and you go up in jumps of four on successive levels. Every 5,000 points you get another life. Pretty standard stuff really. I was hoping for more blasting power as my points total went up but it looks as though a single-fire laser cannon was all the allies could muster. Maybe the Peradusians have slapped on an arms embargo.

As I said, the screen scrolls in both directions with a backdrop of large spaceships lined up in a row, looking rather like an interstellar traffic jam. Your one-man fighter (it looks like an astronaut with a jetpack on) can fly both ways, as do the nasties.

Cargo ship nasties are bigger, slower and easier to hit because they fly more in group formations. Fighters are a bit brighter than this, and will do pretty dodgy manouvres. Some of them, funnily enough, look just like your own ship. On higher levels, you have to blast all the fighters before more cargo ships will appear.

That's it really. The backdrop traffic jam changes a little on each level, as do the colours shapes and formations of the nasties. The only real challenge is making the high score that gets you another extra life. But for two sovs, who's complaining? I liked *Starlifter*, it's well up to Mastertronic's cheapo standards.

Bohdan Buciak

	1	2	3	4	5	6	7	8	9	10
Graphics							■			
Sound							■			
Toughness						■				
Endurance						■				
Value							■			

7 Overall

KROMAZONE

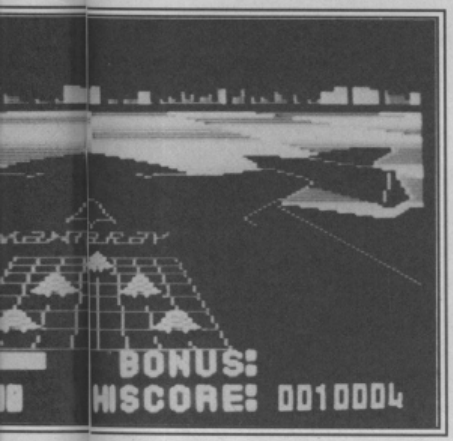

rating.

And what do they get when they finally make the *Kromazone*? a multicoloured badge. So the whole thing looks like being a worthless exercise — which sums up this game very well.

Kromozone is not one of Mastertronic's better efforts. It looks reasonable, as they all do, but playability is about as good as a plastic football pitch. There's really no scope for showing off your skills.

Your view is the front cockpit of the ship. Your task is to avoid or blast the wide range of nasties that come hurtling at you. It's a bit like driving a car through a shower of hailstones (for hailstones substitute golfballs). The terrain is of the checker-board type with a cityscape horizon that never gets any closer. You know, like the ones you get in road racing games. All the screens are the same, with just the background colours changing.

On the first level, you don't even get firepower. So all you can do is steer your way through the golfballs. A direct hit loses you one of your five levels. On successive levels, your laser cannon is activated. This is of the variety that shoots a beam from both sides of the screen to a fixed point somewhere in the middle. You have to decide whether to steer clear of the nasties or to wait until they're in range of your blaster.

There's nothing much else to do except to proceed up the levels avoiding and blasting ever more frantic waves of space debris, what's more annoying is that some of the nasties can fire at you from behind. There's absolutely nothing you can do about this (you can't see anything from behind), and it seems to me to be just a dirty underhanded way of losing you more lives.

To be fair, the nasties are graphically impressive, so is the overall presentation in general. There's a good tune and a two-player option. But none of those can compensate for the tedium of the gameplay. Not for me, this one.

Bohdan Buciak

	1	2	3	4	5	6	7	8	9	10
Graphics							■			
Sound							■			
Toughness							■			
Endurance							■			
Value							■			

4 Overall

BOBSLEIGH

64/128
Digital Integration
Price:£9.99 cass/£14.95 disk

If my experience is anything to go by, most people's idea of a bobsleigh is anything from a tea tray to a bin bag. The absolute killer, if you can get away with it is the fridge door. Expect stiff penalties if you're caught though.

No such mucking around with Digital Integration's *Bobsleigh*. Like all their simulations this is serious stuff featuring very expensive gear and all the best snow spots this side of the alps. DI have gone to their usual trouble to ensure that everything is as it should be.

If you've played *Winter Sports, Winter Events*, or anything like that, then you'll have a good idea what this is all about. I must admit to being just a bit dissappointed that *Bobsleigh* featured action and graphics no more impressive than any of its multi-event predecessors. In fact it looks very familiar. All the effort here has gone into making the simulation as real as possible, not in terms of the run itself, but in what you have to do as a team manager to get to, and win the Olympic games. So if you already have *Winter Sports* with its bobsleigh run, but are looking for improved realism in the action sequences, you'd better look somewhere else, *Bobsleigh* doesn't have it.

So what does it have? Well, it has six authentic tracks — St Moritz, Konigssee, Innsbruck, Winterberg, Calgary and Brueil. It has a choice of different types of bobsleigh and different types of runner for varying weather conditions. It has financial realism; you must pay for everything including fitness training, colour co-ordinated team gear, repairs to your bob when your write it off through careless driving, two tennis racquets in case you have to walk to the bar and a pair of ear muffs in case your bobble hat blows off. It also gets the thumbs up from the British Bobsleigh Association and Nick Phipps and Alan Cearnes, who, apparently, are pretty good at the real thing.

Off the track the whole thing is menu controlled. To begin with you will need to decide what kind of event to go in for, what kind of bob to try and kill yourself in, and whether you want to buy additional goodies like fitness training, steroids, tracksuits and the like. As a beginner your won't even get a look at the olympic course until you're rich enough to buy an olympic bob and finish in the top three at the world championships. In the early stages its best to go for the single events, moving on to six event seasons when you've at least got the skill and confidence to reach the end of the track without a major disaster. At this stage it's probably as well to pick up a little training which will give you the strength to push the bob faster to begin with.

When you've done all that there's nothing left but to give it a go. In bobsleigh you get to do the run twice (whoopee!) and your two times are added together.

All the hard work comes at the beginning, where all you can see in the action window is the stationary bob with two little hands clutching the rail. Yes its time for a push start. The matrix board above your head indicates 'Get Set', turns red, then a green 'GO' signals the off and its wiggle-the-joystick-like-a-looney time. Thankfully this only lasts a few seconds, or 50 metres, at which time its a good idea to press the fire button and jump in. Ommision of this crucial part of the proceedings will result in the bobsleigh attempting the run without you. It's not very good at it.

From here on down it's just a question of keeping the thing the right way up and pointing in the right direction, which is a lot more difficult than it sounds. The trick is to anticipate the bends and find the smoothest line possible though them. Crashing into the side walls, if it doesn't stop you altogether, will slow you down considerable. Outside the action window is displayed a speedo, a split time indicator which records your progress at the quarter, half, and three-quarter stage intervals, the track record and of course the current time. In the likely event of your cocking the whole thing up and attempting to finish on your bum, you can get a map showing exactly where on the course you copped it.

Once you become competent at getting down in one piece without the French, Swiss and Germans sniggering at your appallingly bad time, the thing becomes a lot more enjoyable because you can then start accumulating sponsorship money, racing to win, and aiming for that Olympic gold. DI have done their homework and I've no doubt that all the details are in there, but for me that didn't make up for the disappointment of seeing the old 'bob standard' Cresta Run style display, I was expecting something new and this just didn't cut the ice.

Ken McMahon

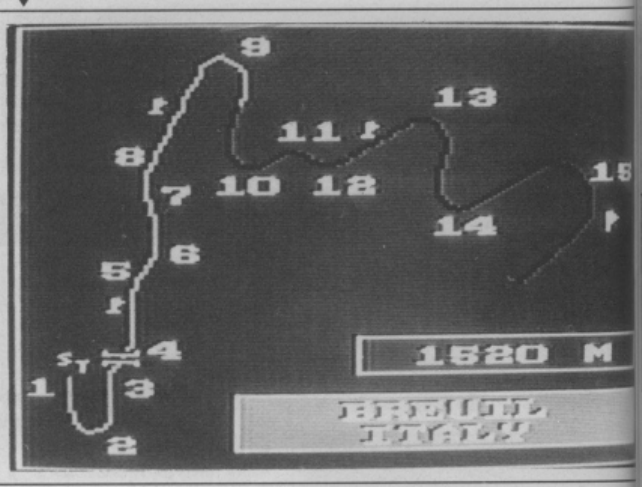

The map will show you where you crashed.

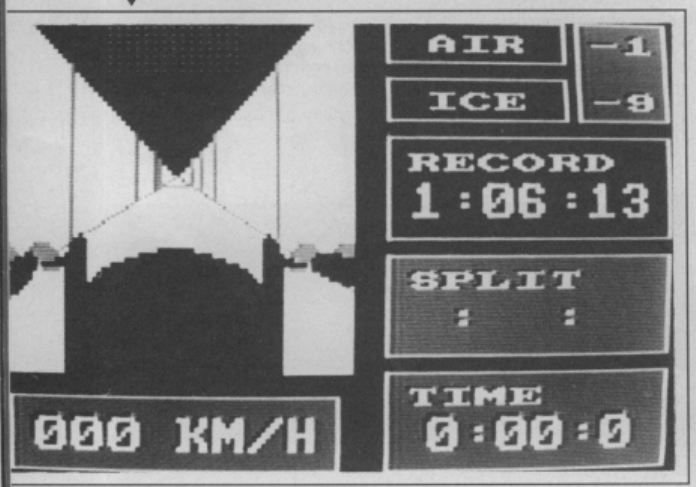

Give the bob a good push to get going.

Graphics	1	2	3	4	5	6	7	8	9	10	
Sound	1	2	3	4	5	6	7	8	9	10	
Toughness	1	2	3	4	5	6	7	8	9	10	
Endurance	1	2	3	4	5	6	7	8	9	10	
Value	1	2	3	4	5	6	7	8	9	10	

6 Overall

BONE CRUNCHER

Bono takes the skeletons to a cauldron

Bono's partner Fozzy restrains a monster

A PRIZE FOR EVERYONE WHO COMPLETES THE GAME

Buy Bonecruncher and see if you can complete all the game screens!

All successful players will receive a superb portable radio with headphones (illustrated on the right), a colourful Bono's Bathing Co. badge, and a signed certificate.

Closing Date: 30th April, 1988

- Full of Strategic Puzzles and Problems
- Over 20 Increasingly Difficult Caverns
- Password Feature helps you to Progress
- Prize Competition for Skilled Players
- Humorous, Witty, a Barrel of Laughs

Bono The Dragon and his Flourishing Business

You are Bono, a friendly dragon residing in a picturesque sea-castle. As a shrewd business-dragon, keen on "nice little earners", you make your living by selling soap to the giant monsters who bathe in the sea surrounding the castle.

With the aid of your business partner, named Fozzy, you produce the soap by collecting skeletons amongst the castle caverns and then boiling the bones in a cauldron.

However, the castle caverns are fraught with danger: there are monsters who will kill you, spiders who will eat you alive, and glooks who will block your path. It will pay you dividends to also avoid the perilous trapdoors and hidden volcanoes.

A soap-opera not to be missed!

COMMODORE 64/128 • COMMODORE AMIGA
BBC MICRO • ACORN ELECTRON

Cassettes: **£9.95** (C64, BBC, Electron)
5¼" Discs: **£11.95** (C64, BBC, Electron)
3½" Discs: **£14.95** (Amiga, BBC Master Compact)

SUPERIOR SOFTWARE Limited
Dept. BC5, Regent House, Skinner Lane,
Leeds LS7 1AX.
Telephone: (0532) 459453

24-HOUR TELEPHONE ANSWERING SERVICE FOR ORDERS

OUR GUARANTEE

- All mail orders are despatched within 24 hours by first-class post.
- Postage and packing is free.
- Faulty cassettes and discs will be replaced immediately.
(This does not affect your statutory rights).

CROWN

COMPUTERS AND SOFTWARE

* SOFTWARE, LOWEST PRICES (AT LEAST 10% OFF)
* COMPUTERS — BUSINESS AND GAMES AVAILABLE
* PRICES INCLUDE P&P

NEW SHOP NOW OPEN AT:

6, HIGH STREET, BOSTON, LINCS.
TELEPHONE
0205 53611

MEGASAVE FANTASTIC SAVINGS

MAIL ORDER ONLY

Europe Ablaze	D/O 14.95	G. Linekers Soccer	D1 7.95	Trantor	D3 7.95
Ikari Warriors	D1 7.50	Alt. World Games	D1 7.95	Jackal	D1 6.95
W. Class Leaderboard	D1 7.95	Colonial Conquest	D/O 17.50	Roy of the Rovers	D1 7.95
Last Ninja	D1 7.95	Slaine	D1 7.95	Judge Death	6.95
Panzer Grenadier	D/O 20.95	Mech. Brigade	D/O 25.95	Yogi Bear	D1 7.95
Fighter Command	D/O25.95	Deflektor	D1 7.95	Trapdoor II	D36.95
Apache Gunship	D4 12.95	Basil Detective	D1 7.95	California Games	D1 7.95
Barbarian	D3 7.95	Tour De Force	D1 7.95	Gunboat	D3 6.95
Pirates	D4 12.95	W. Wolf of London	D1 7.95	Bubble Bobble	D3 6.95
Wizball	D3 6.95	Exolon	D3 6.95	Super Sprint	D1 7.95
Defender of Crown	D/O 12.95	Tai-Pan	6.95	Renegade	D3 6.95
Warship	D/O 25.95	Pegasus Bridge	D2 10.95	Gauntlet II	D3 6.95
Enduroracer	D1 7.95	Sorcerer Lord	D5 10.95	Phantasie III	D/O 17.95
720	D3 7.95	Rampage	D1 7.95	Sidearms	D3 7.95
Solid Gold	D3 7.95	Int. Karate Plus	D17.95	Que-Dex	D1 7.95
Outrun	D3 7.95	Broadside	D/O 20.95	War South Pacific	D/O 20.95
Brave Starr	D3 7.95	Airborne Ranger	D4 12.95	Druid II	D1 7.95
Captain America	D3 7.95	Stealth Fighter	D4 12.95	Knight Orc	D1 12.95
Wizard Warz	D3 7.95	Death Wish III	D1 7.95	Rycar	D1 7.95
Lazer Tag	D3 7.95	Street Basketball	D1 7.95	Zig-Zag	7.95
Platoon	6.95	Gettysburg	D/O 25.95	Best of Elite Vol I	7.95
Combat School	6.95	Battle Cruiser	D/O 20.95	Best of Elite Vol II	7.95
Rastan	6.95	Ultima I	D/O 17.95	Olympiad '88	7.95
Pyscho Soldier	6.95	Bobsleigh	D1 7.95	Red October	D4 12.95
Victory Road	D3 6.95	Adv. Tactical Fighter	D1 6.95	ECO	6.95
MAD	6.95	Action Force	7.95	Phantom Club	6.95
Firezone	D2 10.95	Battleships	D1 7.95	Ultima IV	D/O 17.95
Diplomacy	D1 10.95	Scruples	D1 10.95	Yes Minister	D4 12.95
Shoot 'Em Up Concept	D4 12.95	Bangkok Knights	D1 7.95	Shiloh	D/O 20.95
Track N' Field	D1 6.95	6 Hit Pak Vol II	D1 7.95	Game/Set/Match	D2 10.95
Oger D/O	17.50	Indiana Jones	D1 7.95	Flying Shark	D3 6.95
On the Tiles	D3 5.95	Jack the Nipper II	D1 7.95	Live Ammo	D1 7.95
Scary Monsters	D3 5.95	B24	D1 7.95	Rampart's	D3 7.95
Manias Mansions	D1 12.95	Moebius	D/O 17.95	Super Hang-On	D1 7.95
Sub Battle	D1 7.95	Guadalcanal	D1 7.95	Matchday II	6.95
Gnome Ranger	7.95	Starship	D1 7.95	Navy Moves	6.95
Star Wars	D1 7.95	Buggy Boy	D1 7.95	Galactic Games	6.95
War Games con set	D/O 17.50	Thunder Cats	D1 7.95	Not a Penny More	D4 12.95

Postage included U.K. Please state which micro. Fast Service.
Free list Amstrad C16 MSX, Amiga, Atari ST.

D = Disk available. D1 @ 12.95, D2 @ 15.95, D3 @ 10.95, D4 @ 17.50

Send cheque/PO to:

MEGASAVE Dept, CU
49H Sutherland Street, Victoria, London SW1V 4JX

CALLING ALL BURNERS ..

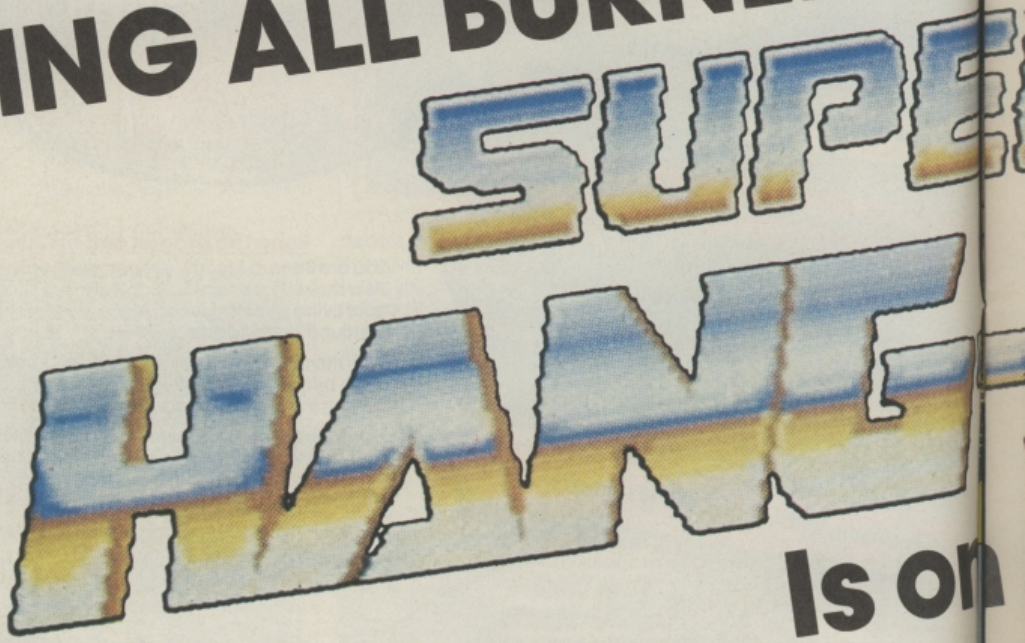

Is on

SEGA®

Copyright 1987 SEGA Enterprises, Inc. (USA)

POOLSWINNER II

THE ULTIMATE POOLS PREDICTION PROGRAM

Boxed, with detailed instruction booklet

- **MASSIVE DATABASE** Poolswinner is a sophisticated Pools prediction aid. It comes complete with the largest database available – 22000 matches over 10 years.
- **PREDICTS** Not just SCOREDRAWS, but AWAYS, HOMES and NO SCORES.
- **SUCCESSFUL** SELEC guarantee that Poolswinner performs significantly better than chance.
- **ADAPTABLE** Probabilities are given on every fixture – choose as many selections as you need for your bet. The precise prediction formula can be set by the user – you can develop and test your own unique method.
- **SIMPLE DATA ENTRY** All team names are in the program. Simply type in the reference numbers from the screen. Or use FIXGEN to produce fixture list automatically (see below).
- **LEAGUE AND NON-LEAGUE** All English and Scottish League teams are supported, and also the non-league sides often used on pools coupons.
- **PRINTER SUPPORT** Full hard copy printout of data if you have a printer.

PRICE £15.00 (all inclusive)

NOW AVAILABLE

FIXGEN 87/8

AT LAST: No more struggling for hours to get the fixture list into the computer. FIXGEN has been programmed with all English and Scottish League fixtures for 1987/8. Simply type in the date, and the full fixture list is generated in seconds. Fully compatible with Poolswinner. Yearly updates available.

POOLSWINNER with FIXGEN £16.50 (for both)

COURSEWINNER V3

THE PUNTERS COMPUTER PROGRAM

NOT JUST A TIPSTER PROGRAM, Coursewinner V3 can be used by experts and occasional punters alike. You can develop and test your own unique winning system by adjusting the analysis formula, or use the program in simple mode. Coursewinner V3 uses statistical analysis of major factors including past form, speed ratings, course statistics, prize money, weight, going, trainer and jockey form etc, etc. It outputs most likely winners, good long odds bets, forecasts, tricasts etc. The database includes vital course statistics for all British courses. You can update the database – never goes out of date. *FULL PRINTER SUPPORT.*

PRICE £15.00 (all inclusive) includes Flat AND National Hunt versions.

ALL PROGRAMS AVAILABLE FOR: AMSTRAD CPCs, AMSTRAD PCWs, PC1512, All BBCs, All SPECTRUMS, COMMODORE 64/128.
Supplied on tape (automatic conversion to disc) – except PCW and PC1512 (on disc – add £3.00).

Send Cheques/POs for return of post service to . . .

VISA phone 24 hrs

selec SOFTWARE

ACCESS phone 24 hrs

37 COUNCILLOR LANE, CHEADLE, CHESHIRE SK8 2HX. ☎ 061-428 7425

(Send for full list of our software)

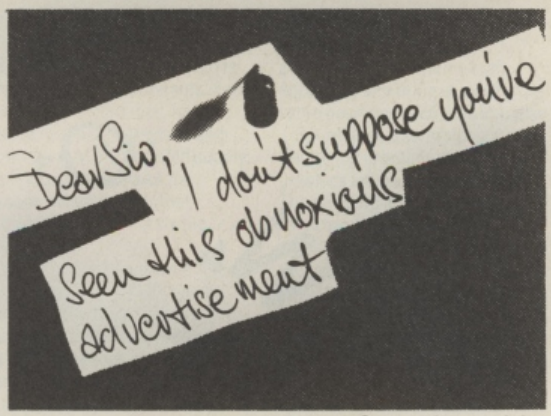

We welcome complaints from the public about advertisements in the press, on posters and in the cinema. It helps us keep advertising standards high. But we also monitor a considerable amount of advertising, and take the necessary action ourselves.

If you'd like to know more about our work, and receive a copy of the rules, please write.

The Advertising Standards Authority.
We're here to put it right. ✓

ASA Ltd., Dept. X, Brook House, Torrington Place, London WC1E 7HN.

This space is donated in the interests of high standards of advertising.

. . . .

ER

-ON

on course from

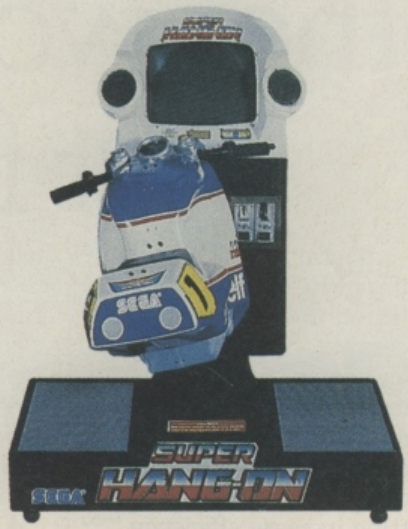

ELECTRIC DREAMS
SOFTWARE

Commodore 64/128 Cassette (£9.99) and Disk (£14.99)
ZX Spectrum 48k/128k/+ (£9.99)
Amstrad CPC Cassette (£9.99) and Disk (£14.99)

Mail Order: Activision (UK) Ltd, Units 3 & 4 Lloyds Close, Finedon Road Industrial Estate, Wellingborough, Northampton NN8 4SR. Tel: (0933) 78787

Copyright 1987 Sega Enterprises Inc. (USA). All rights reserved.
Electric Dreams Software. Authorised User.

Quite simply, it leaves other word processors lost for words.

WordPerfect 4.1 for the Amiga includes many features not found in other word processors.

Newspaper style columns can be displayed on screen, 110,000 word phonetic dictionary, word-count, background printing and automatic reformatting increase efficiency.

Line drawing and rulers, sorting search and 5-function maths are invaluable assets.

By using the Amiga's pulldown menus nearly all WordPerfect's features are available at the click of a mouse. This makes learning easier than ever before and using it a real pleasure. But if you prefer the traditional function keys there is a colour coded template to make life easy.

What you see on the screen is what will actually print. This makes good, professional layouts simple.

Documents are treated as a whole and not a series of pages. Reformatting and repagination after editing are automatic and very rapid.

However fast you type, you will never be too fast for WordPerfect.

To find out more, write to the address opposite.

And see how WordPerfect delivers today and what others are still searching for.

SENTINEL
SOFTWARE

Wellington House, New Zealand Avenue,
Walton on Thames, Surrey KT12 1PY.
Telephone: (0932) 231164
Telex: 916005. FERGUS G.

WordPerfect | PlanPerfect | Library | Executive

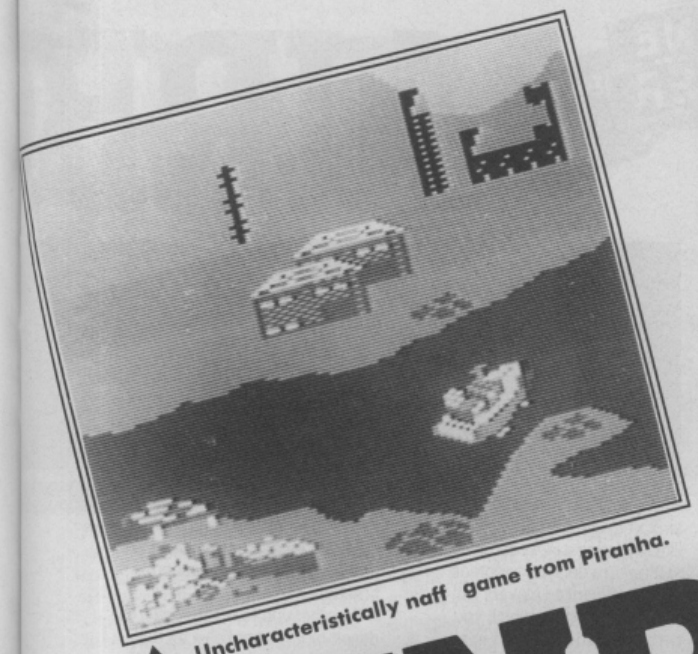

Uncharacteristically naff game from Piranha.

GUNBOAT

64/128
Piranha
Price:
£13.95/disk
£8.95/cass

Five Ways began producing software almost four years ago, effectively launching book publishers Macmillan into the computer games market with their sailing, rally driving and athletics simulations.

Their latest production, released on Macmillan's Piranha lable, is a horizontally scrolling shoot 'em up that puts you in control of a heavily armed, super secret gunboat. The objective is to negotiate the enemy's maze-like inland waterways, and destroy four major naval bases.

Not surprisingly, your intrusion into enemy waters does not go unnoticed, and progress is hampered by a profusion of aggressive warships, helicopter gunships and shore batteries — all of which shoot to kill.

A panel at the bottom of the screen displays the boat's fuel and ammunition levels, its speed and its engine condition. Damage is repaired and fuel and ammunition levels are replenished by docking at the enemy depots dotted about the waterways.

The gunboat can rotate clockwise and anti-clockwise, and can move either forwards or backwards. You are armed with cannons, heat-seeking missiles, torpedoes and depth charges, all in limited supply. The fire button activates the cannons, whereas the other weapons are launched via the keyboard.

This arrangement is more often than not inconvenient to say the least — it's not much fun trying to manoeuvre the boat while launching missiles, torpedoes and depth charges, especially when the action hots up. Playing with keys only doesn't make the going any easier either.

Control is sluggish and means that the enemy is invariably presented with an easy target. Fortunately, the action is predictable, with enemy craft appearing and firing at exactly the same positions each time you play.

Sound is sparse, simplistic and frequently irritating, and the graphics are on the whole bland. The scrolling is as smooth as sandpaper, with the screen juddering quite badly at times — especially when the boat stops to allow the scenery to catch up. Gunboat is a very dated product in ever respect, and sadly lacks the playability and polish of previous Piranha releases. Hopefully, their impending batch of licensed software won't suffer the same fate.

Gary Penn

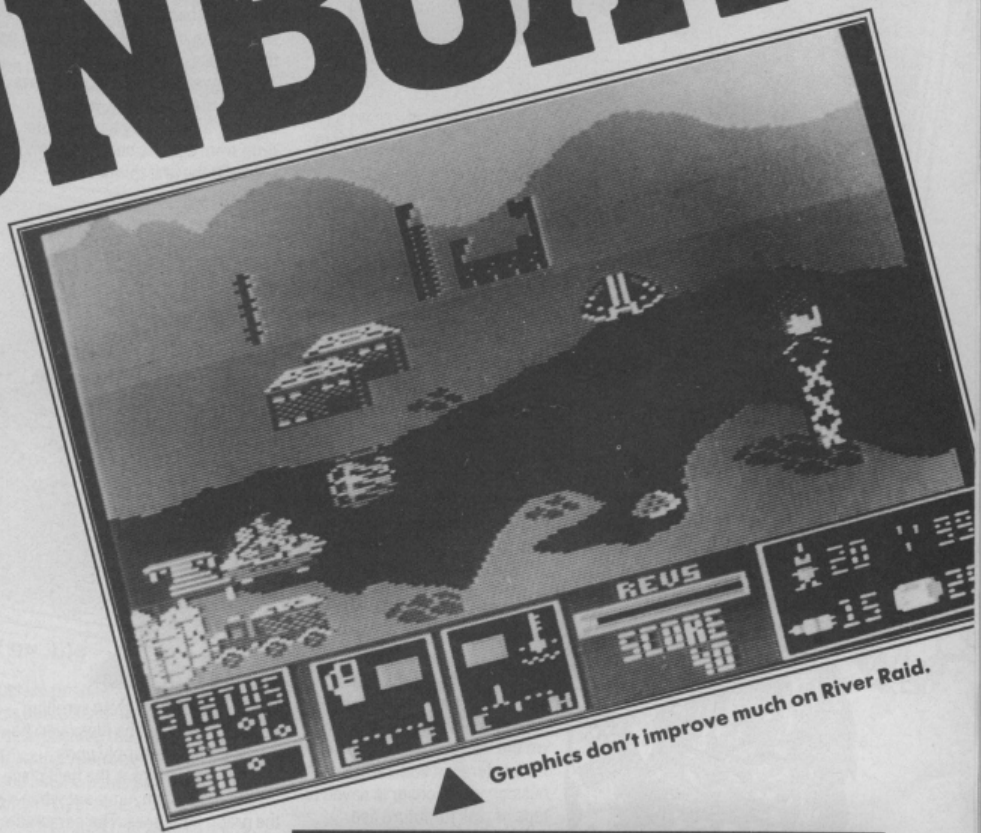

Graphics don't improve much on River Raid.

	1	2	3	4	5	6	7	8	9	10
Graphics										
Sound										
Toughness										
Endurance										
Value										

4 Overall

64/128
Microprose
Price:
£14.95/cass
£19.95/disk

AIRBO RANG

It says here that to become an Airborne Ranger you must be able to climb the toughest mountains, survive for five days in the blazing heat of the desert and then undertake guerilla warfare in the jungle. Doesn't sound that tough to me, but I can eat three shredded wheat.

Microprose's *Airborne Ranger* isn't just a survival test but a series of missions designed to let you use both your zapping and your strategic skills. It's not one of those boring war games, nor is it an out and out blaster like Commando.

It's the best of both worlds, allowing you full control over your severely crew-cut soldier in a range of 3-D scrolling terrains, with the emphasis on sharp thinking and fast reactions to get you through. There are 12 missions in all and you can play them either in practice mode or as a real veteran ranger.

The difference between the two is that in practice mode your score won't be registered on the Veteran Ranger Roster. As a veteran, if you complete a mission your soldier is saved to tape or disk for future use.

The 12 missions are graded in three stages of difficulty. Some are based in Arctic conditions, some in the desert and the rest in temperate zones. You can choose from simple missions like capturing an enemy officer or disabling an enemy aircraft to slightly trickier missions like liberating a POW camp or setting up a delayed sabotage.

More advanced players will go for campaign mode in which you complete all 12 missions in a predetermined order. Come through on one of these and you'll need scaffolding on your jacket to hold up the medals.

Whatever the mission, you always begin it the same way, with a briefing followed by a parachute drop from a plane behind enemy lines. So the first thing you see is an aerial view of the terrain scrolling upwards as the plane flies over. You must eject three supply pods wherever you think is the best place for them and then jump out when the green light goes. The parachute is joystick controlled so you try not to steer it onto a minefield — bad start.

You always land at the bottom end of the terrain. Since, in most cases, the object behind your mission is at the top end it makes sense to space out your supply pods evenly along the route. They're essential for success because they provide not only extra weapons but first-aid.

Whether you're in the Arctic, the desert or anywhere else for that matter, the terrain remains pretty much the same, consisting of trenches, minefields, machine-gun posts, watery bits and barbed wire. Pressing a key brings up a map that shows your position in a wider area. It's worth looking at the map, it's the only way you'll know whether or not you're in a minefield. Well, not quite, the other way you'll know is when you get blown up.

Now for the animation. This is pretty neat. Your soldier is fairly large, carries a back-pack and gun, and will move in any direction. He

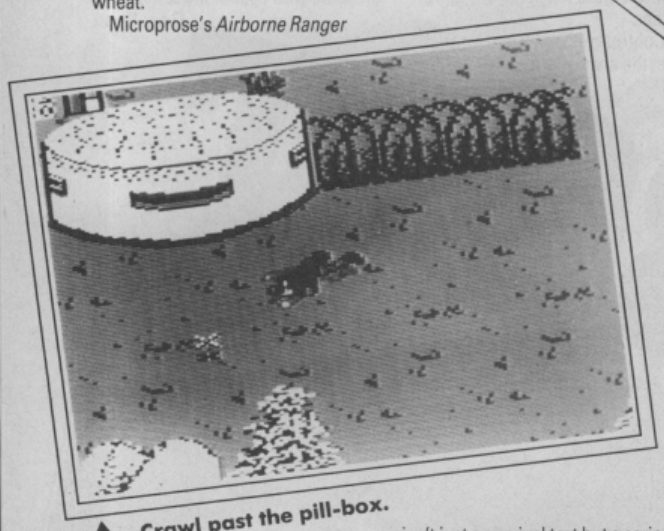

Crawl past the pill-box.

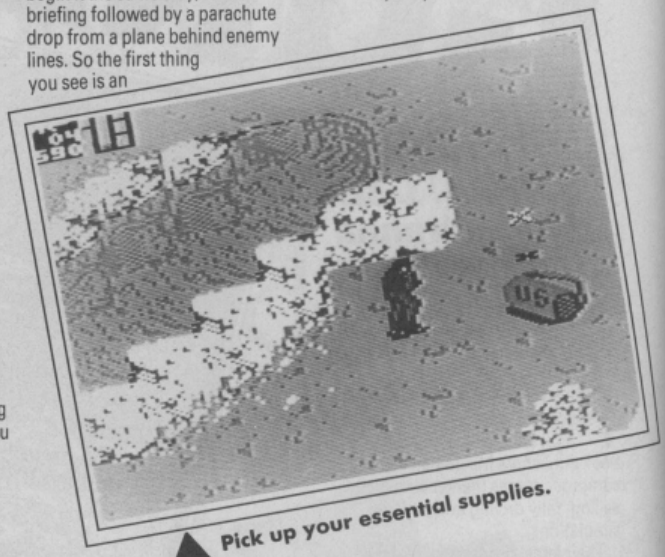

Pick up your essential supplies.

BORNE NGER

4TH AIRBORNE RANGER CO.

can run, walk, crouch down and wriggle around on his stomach using his knees and elbows to move. The wriggling movements are pretty classy. But running is much less so. In fact, it's more a scamper. How can the gooks take you seriously when you do a spritely skip up to their machine-gun post?

But the enemy has its own problems. Their soldiers have only machine guns whilst you, simply by pressing a function key, can summon up a whole armoury: knife, grenade, missile or your trusty carbine. To add to their problems, the gooks have this bad habit of stamping their feet, so their boots tell you they're around before you even see them.

Your man is joystick controlled and there's a gunsight constantly hovering in front of him whichever way he turns. So to fire at the enemy, you merely line up the gunsight and press fire.

Now for the tactical stuff. All the missions are difficult and they need thinking out if you're to get back alive. The chunky manual explains each mission and gives a few hints to get you started. For example, in both the 'disable a plane' and 'liberate prisoners' missions it's wise not to send the enemy a postcard telling them you're there.

Blasting your way through simply results in the plane you're after taking off (you hear its engines as it makes a getaway) or the prisoners being moved out to a different spot. So here, the trenches and the knife come in handy. Crawl along inside the trenches and the gooks won't see you, and if they do the knife disposes of them soundlessly.

Similarly, in the 'capture an enemy officer' mission, the bloke will do his duty and try to make a break for it whilst you're busy blasting his mates. But it's not all subtlety. Some missions involve as much blasting as possible and your grenades and missiles will come in handy here for mass destruction. By the way, if you let fly with a missile whilst crouching in a trench, you blow yourself up — and serves you right.

If and when you accomplish a mission, you can summon up your reconnaissance plane to come and get you out. Having done that, you must make your way to the pickup point. Even if you're captured, there's still hope because one of your buddies might get to rescue you in the POW mission.

I enjoyed *Airborne Ranger*. Microprose have obviously worked hard on it, both in programming and presentation — so they should, for the price. The handbook is of the usual high standard and there's a keyboard overlay for easy reference to the various key controls.

My only complaint is that the terrain graphics could have been better and more varied. The enemy installations look pretty much the same on all three of the terrains. More variety might have made this a very good game. As it is, it's still very enjoyable and a challenge as tough as you'll get anywhere.

Bohdan Buciak

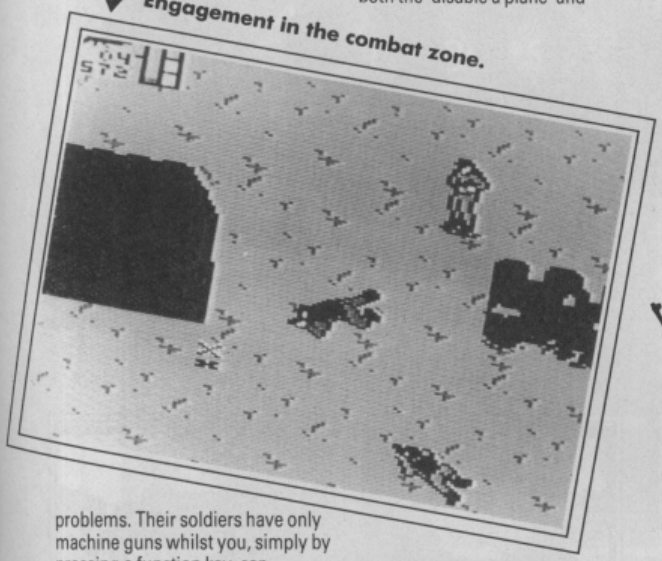

Engagement in the combat zone.

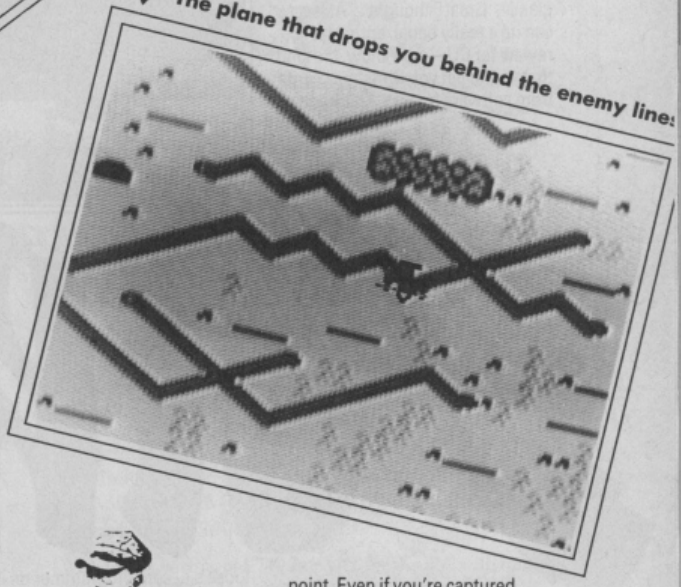

The plane that drops you behind the enemy lines

Graphics	1 2 3 4 5 6 7 8 9 10	
Sound	1 2 3 4 5 6 7 8 9 10	
Toughness	1 2 3 4 5 6 7 8 9 10	
Endurance	1 2 3 4 5 6 7 8 9 10	
Value	1 2 3 4 5 6 7 8 9 10	
		8 Overall

64/128
Imagine
Price:
£14.95/disk
£9.95/
cassette

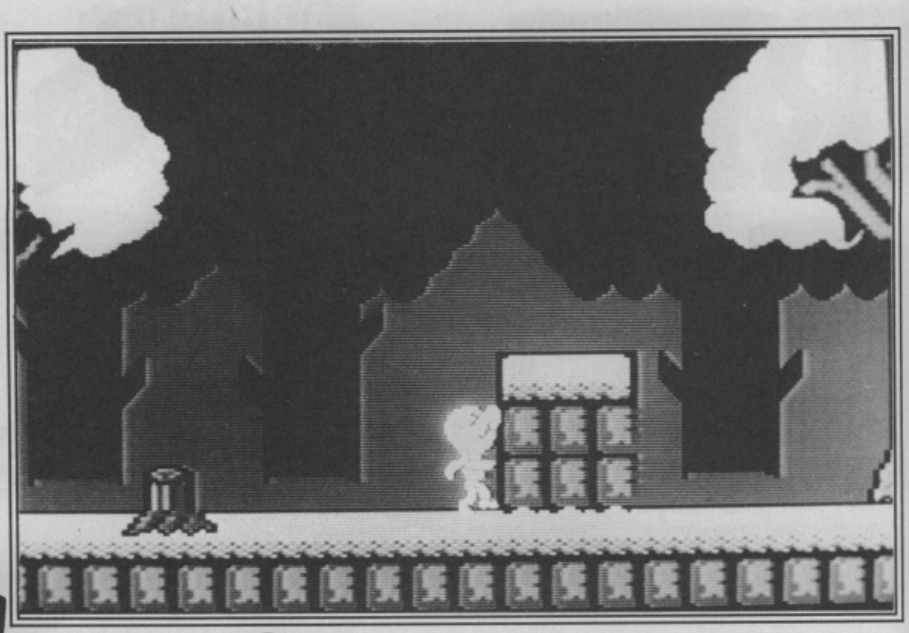

Athena "The blood of a ZX81 runs through her sprite".

Athena

Nice artwork, nice game, excellent label — things could hardly have looked more promising for Athena at first glance. 'Great!' thought I. 'At last I can do a really banal, enthusiastic review for CU — you know, the kind that would get you Christmas cards from software houses. Think again . . . Athena is simply one of the worst games I've seen since Macsen popped its clogs (remember *Treasure Hunt*?) And having sat at it for two hours I can't help feeling that if new writers are still producing garbage like this AND getting it published, then 8-bit software is definitely dying or dead already.

The plot tells of a heroine, Athena, fighting her way through a strange land towards a showdown with the Dark Overlord. "The blood of a hundred Samurai runs through her veins" we are told — well, that's as may be, but unfortunately the blood of a ZX81 runs through her sprite, for Athena herself is a stupid-looking blur, apparently wearing a baseball cap, who seems to attack her foes with a selection of kitchen utensils! In fairness to Ocean, Athena is based on an arcade game by S.N.K. — easily one of the weakest and least original of the coin-op gaints — but even so you would have thought they could let loose a decent programmer on it.

The game scrolls 4-ways, apparently through 6 levels, with Athena having to leap over or destroy the variety of vague sprites which wobble towards her. Some appear to be worms, others are clearly meant to be ogres, all move in from the left or right in predictable patterns a la *Ghosts and Goblins*. Sometimes your path across the screen will be blocked by a wall, but this can be knocked down brick by brick and behind some bricks you will find by way of extra weapons, yes . . . more kitchen utensils. At the top of the screen is a strength indicator for your heroine and one for the particular weapon you are carrying. Obviously, certain weapons are necessary to destroy certain foes and discovering which is which seems to be the main point of the game. Only by defeating some of the more powerful foes can you progress to the next level.

Other details include an uninspiring soundtrack by Martin Galway, no sound effects to speak of and background graphics like you used to draw with a big wax crayon when you were five. Need I say more?

I'm sorry I can't say anything complimentary about this one, because in the past Imagine have released some excellent products.

Tina Milan

Tough talking Tina "can't say anything complimentary about this one".

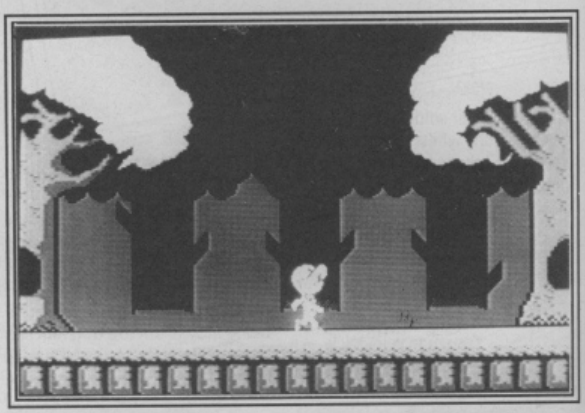

Graphics	1	2	3	4	5	6	7	8	9	10
Sound	1	2	3	4	5	6	7	8	9	10
Toughness	1	2	3	4	5	6	7	8	9	10
Endurance	1	2	3	4	5	6	7	8	9	10
Value	1	2	3	4	5	6	7	8	9	10

4
Overall

A BRITISH BROADCASTING CORPORATION MICROCOMPUTER

It operates at 4 million instructions per second.

It's the world's fastest microcomputer.

It has been voted the 1987 microcomputer of the year.†

†Home/Small Business Category of the British Microcomputing Awards.

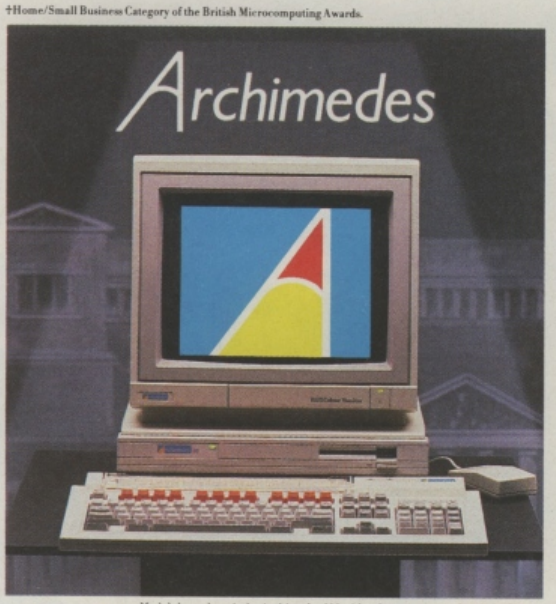

Model shown here is the Archimedes 310 with colour monitor and includes Mouse.

- At an operating speed of 4 million instructions per second just about everything you do happens instantly. With this kind of power at your fingertips the advantages are enormous.
- Already Archimedes* has won the British Microcomputer of the Year award, a clear winner against the other two finalists, the Amstrad 1512* and the Amiga 500*
- In addition to BBC Basic V, high level languages such as 'C' and 'Pascal' can be used for specialist applications fully exploiting the computer's outstanding power, graphics and speed.
- The huge potential of Archimedes doesn't stop there. The 310M with its built-in PC emulator can run Lotus 1.2.3,* D BASE III,* MS-WORD,* and other popular business programs available under MS-DOS.*
- With prices starting at £749 exc. VAT for the 305 with mono monitor and rising to £1035 exc. VAT for the 310M with colour monitor, the Archimedes 300 series represents unparalleled value for a computer system of such capability.

PRIORITY REQUEST

Please send me an information pack on Archimedes together with a list of dealers.

Name:_____

Address:_____

_____

_____

Postcode:_____

Tel:_____

☐ Tick here for written details of the 0% finance deal available through participating dealers.

Acorn Computers Ltd.,
FREEPOST 4335, BS1 3YX

Acorn
The choice of experience.

OR PHONE 0800 100 100

1

0% (APR 0%) FINANCE FOR LIMITED PERIOD

Interest free credit is available on all Archimedes systems during the period 1.10.87 to 31.12.87. Maximum period of credit 12 months. Subject to status. Written quotation available on request from participating dealers who are licenced credit brokers.

*MS-DOS and MS-WORD are trade marks of Microsoft Corporation.
*Amiga 500 is a trade mark of Commodore Business Machines.
*Amstrad 1512 is a trade mark of Amstrad Consumer Electronics plc.
*Lotus 1.2.3 is a trade mark of Lotus Corporation.
*D BASE III is a trade mark of Ashton-Tate.
*Archimedes is a trade mark of Acorn Computers Ltd.

ACTION · EXCITEMENT · DESTRUCTION
IT IS THE WAY OF THE

JACKAL™

© KONAMI 1986

KONAMI

Win an Actual Jackal Arcade Machine
See pack for details

COMMODORE DISC	£14·95
COMMODORE CASSETTE	£8·95
SPECTRUM CASSETTE	£7·95
AMSTRAD DISC	£14·95
AMSTRAD CASSETTE	£8·95
ATARI DISC	£14·95
ATARI CASSETTE	£9·95

KONAMI

Another gripping Arcade Conversion

DISTRIBUTED BY: N.M.C. LTD., 2 IFFLEY ROAD, LONDON W6 0PA. TEL: 01-846 9701

KONAMI SOFTWARE CLUB

For subscription details please send a S.A.E. to:
KONAMI SOFTWARE CLUB
Bank Building, Bank Street, Newton Abbot, Devon TQ12 2JL.

KONAMI HELPLINE
0626 56789

IRON HORSE
Hands up Gringos! Justice waits on the old Iron Horse express. Capture the thrills and spills of the old prairie. The action is dynamite as bandits attack the train you guard.
WANTED $4,000
REWARD $5,000
COMMODORE DISC £14.95
COMMODORE CASSETTE £ 8.95
SPECTRUM CASSETTE £ 7.95
AMSTRAD DISC £14.95
AMSTRAD CASSETTE £ 8.95
KONAMI
Another gripping Arcade Conversion
DISTRIBUTED BY: N.M.C. LTD., 2 IFFLEY ROAD, LONDON, W6 0PA
TELEPHONE: 01-846 9701 TELEX: 94013766 NMCL G. FAX: 01-741 2283
KONAMI SOFTWARE CLUB
For subscription details please send a S.A.E. to:
KONAMI SOFTWARE CLUB
Bank Building, Bank Street, Newton Abbot, Devon TQ12 2JL.
KONAMI HELPLINE
0626 56789

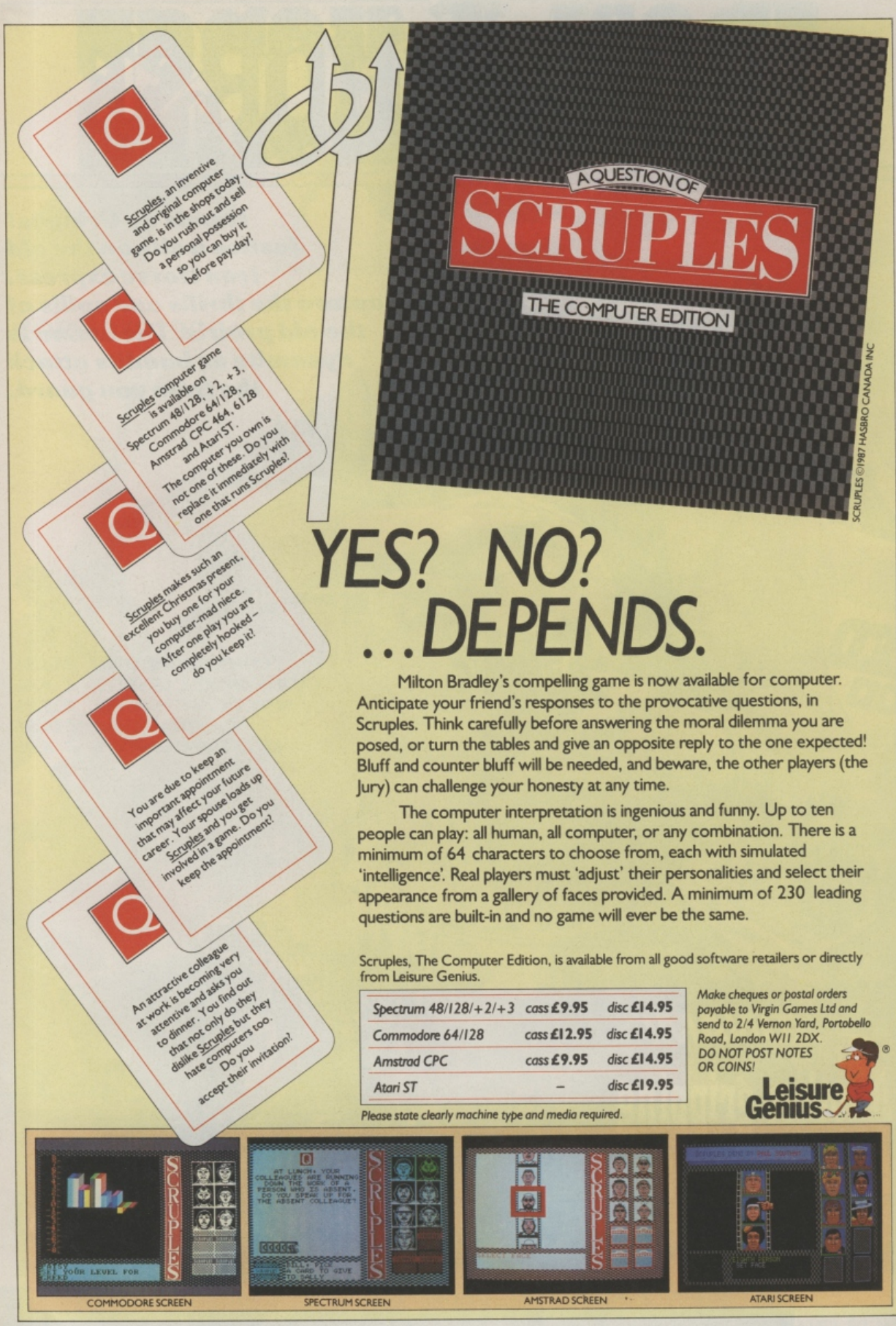
Scruples, an inventive and original computer game, is in the shops today. Do you rush out and sell a personal possession so you can buy it before pay-day!
Scruples computer game is available on Spectrum 48/128, +2, +3, Commodore 64/128, Amstrad CPC 464, 6128 and Atari ST. The computer you own is not one of these. Do you replace it immediately with one that runs Scruples!
Scruples makes such an excellent Christmas present, you buy one for your computer-mad niece. After one play you are completely hooked – do you keep it!
You are due to keep an important appointment that may affect your future career. Your spouse loads up Scruples and you get involved in a game. Do you keep the appointment!
An attractive colleague at work is becoming very attentive and asks you to dinner. You find out that not only do they dislike Scruples but they hate computers too. Do you accept their invitation!
A QUESTION OF
SCRUPLES
THE COMPUTER EDITION
SCRUPLES ©1987 HASBRO CANADA INC
YES? NO?
...DEPENDS.
Milton Bradley's compelling game is now available for computer. Anticipate your friend's responses to the provocative questions, in Scruples. Think carefully before answering the moral dilemma you are posed, or turn the tables and give an opposite reply to the one expected! Bluff and counter bluff will be needed, and beware, the other players (the Jury) can challenge your honesty at any time.
The computer interpretation is ingenious and funny. Up to ten people can play: all human, all computer, or any combination. There is a minimum of 64 characters to choose from, each with simulated 'intelligence'. Real players must 'adjust' their personalities and select their appearance from a gallery of faces provided. A minimum of 230 leading questions are built-in and no game will ever be the same.
Scruples, The Computer Edition, is available from all good software retailers or directly from Leisure Genius.
Spectrum 48/128/+2/+3 cass £9.95 disc £14.95
Commodore 64/128 cass £12.95 disc £14.95
Amstrad CPC cass £9.95 disc £14.95
Atari ST – disc £19.95
Please state clearly machine type and media required.
Make cheques or postal orders payable to Virgin Games Ltd and send to 2/4 Vernon Yard, Portobello Road, London W11 2DX. DO NOT POST NOTES OR COINS!
Leisure Genius
COMMODORE SCREEN
SPECTRUM SCREEN
AMSTRAD SCREEN
ATARI SCREEN

64/128
PSS
Price:
£4.99/cass
£9.99/disk

POWER STRUGGLE

Have you ever wondered what it would be like to control all the Communist countries in the world? Or all the countries loyal to Ronnie and the Constitution? You have? Well, *Power Struggle* lets you do just this. You can either be in charge of the Eastern bloc and its allies or NATO. Whichever you feel most comfortable with. You can pit your wits against a computer controlled opponent or fight it out with a mate, both jostling for complete world domination.

The entire game is played on a single screen. With little less than half being taken up by a world map. At the side of the screen are the icons available to you and the enemy, with information and command boxes taking up the remaining half. On the map is a command cursor with which you can have hours of fun by moving it aimlessly around. You can, for comic relief put it over a country of your choice and press fire. A blow up of the country and the surrounding area will appear in the command box along with a small cursor to accurately select the country. The vital statistic of the country will then be shown up in the information box, telling you its world alignment (East or West) military strength, industrial power, political influence and current status. By pressing the fire button twice you gain entry to the table of icons.

The **attack** icon is pretty obvious, it causes all your military resources to start hammering away at a neighbouring country of your choice, until their military strength (or yours) is depleated, then your government can claim the country or they might counter-attack against you.

The next icon on the list is the **supply** icon, which, when selected, transfers 10% of the country's industry to another country. If the government of the supplied country is neutral it will cause a swing in favour to you. Industry also effects the speed at which your armies grow.

The **Enforce** icon is next, and when selected transfers all your armies to a next door neighbour. This leaves your country defenceless so this option is only wise if you are well protected with a buffer zone of other countries. Then you have **Political** icon that supplies 12.5% of the country's political strength to a neutral country. The purpose of which is to influence the neutral country in to joining your regime. The way that system works is all the political strength supplied is added up and the side with the highest value obtains a swing in favour from the neutral one. The **Build Army** icon transfers 12.5% of industrial strength to the military. And lastly **Build Factories** speaks for itself. Probably the best feature though is where you can have the countries randomly assigned to the East and West.

If you have the upper hand in the game the computer starts to either get desperate and do pointless things, or it just seems to lay down and die. For an old game **Power Struggle** looks good and it plays well too. If you have ever played *Balance of Power* on the ST or the Amiga and enjoyed it, you should like this too.

Although along the same lines as the excellent *BoP* it is in no way the same game. While initially absorbing *Power Struggle* begins to wear thin, as can be expected with this sort of limited option game. Not so much a war game more a form of strategy, rather than a game that requires real tactics and thing-a-head planning skill.

But quids in and five of them in all, *Power Struggle* totals up to a cheap relief from standard games. The sort of thing you could break out at wet weekends when you feel like nothing better to do. But without splitting hairs you either like it or don't, I did. Ideal for power hungry Communist meglomaniacs or plain strategy freaks.

Mark Patterson

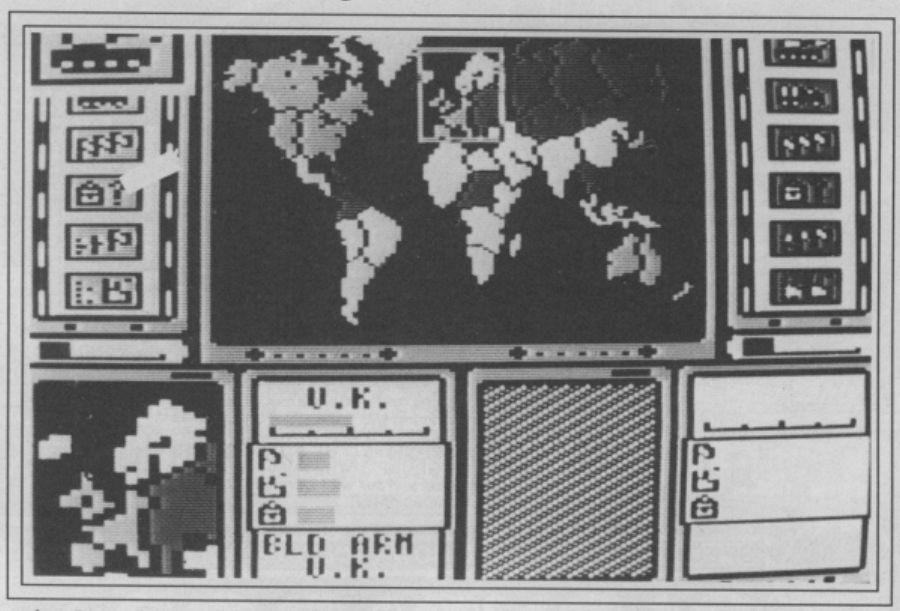

East meets West in Power Struggle

Graphics	1 2 3 4 5 6 7 8 9 10	6
Sound	1 2 3 4 5 6 7 8 9 10	
Toughness	1 2 3 4 5 6 7 8 9 10	
Endurance	1 2 3 4 5 6 7 8 9 10	
Value	1 2 3 4 5 6 7 8 9 10	Overall

Evesham Micros

Now you don't have to put up with an old fashioned looking computer. Fit this smart & modern looking new case to your trusty '64 and it will feel like you are using a brand new computer.

- **Lower key height**
- **Modern styling**
- **Easy to fit**

This high quality injection moulded case really will transform your '64, so why put up with an old fashioned image, order one *now*.

"...Fitting the case is simplicity itself and should present no problem to anyone with even a rudimentary knowledge of how to hold and use a screwdriver..."
YOUR COMMODORE

THE SLIMLINE '64

ONLY £19.95

Your '64 could look like this

THE Star PRINTERS FOR BUSINESS

£199.00

NL-10
New LOW price includes 2 spare ribbons FREE! (value £13.90)

This is the class printer in it's price category. The perfect choice for Commodore owners because the interface is changeable. So buy with the 64/128 cartridge then if you change computer at a later date just buy a new cartridge!

In a group test with other popular printers in the price category such as Epson, Citizen & OKI *What Micro* described the NL-10 as "THE ROLLS ROYCE OF THIS GROUP". Why settle for less? (Amiga users order with parallel cartridge, price includes cable).

- Auto single sheet feed
- Tractor & Friction feed
- "Front Panel" mode selection
- Interchangeable i/face cartridges
- Double & Quad height characters
- Low cost cut sheet feed
- Superb "NLQ"

Selected Products

DISK NOTCHER. Double your disk capacity, allows you to easily & accurately cut a second write protect notch..... **£4.95**

POWER PACK. Replacement power pack to suit '64..... **£24.95**

AZIMATE 3000. Check and adjust CBM cassette head alignment. Easy to use..... **£6.95**

MOTHERBOARD. 4 slot with either all upright or with one straight thro' for modem use, please state type when ordering..... **£28.00**

XETEC SUPERGRAPHIX. The best centronics i/face for 64/128. 8K buffer downloadable fonts etc. very good..... **£69.95**

DATA RECORDER. CBM compatible type. Same performance etc. as C2N/1531 but cheaper and with pause..... **£24.95**

1541C DISK DRIVE. We will sell you one but why not buy an Excelerator, less money and many advantages..... **£189.95**

We have a good stock of Commodore related equipment. If you don't see what you want please give us a call

AMIGA 500

In stock (voucher price).....£469.00
price includes Deluxe Paint, Silent Service, One on One (or similar) & 5 disks full of demos etc

Philips CM8833 *(STEREO)*
Monitor to suit A500....£279.00
(Price includes cable to suit)
Buy both together for.....£738.00

SPECIAL OFFER: PRICE NOW *INCLUDES* DOLPHIN COPY

DOLPHIN DOS

THE EFFECT IS STAGGERING.

Best Hardware Utility of year

The **established standard** parallel operating system for the 64/128 and 1541 disk drive. Now in use with most of the top software houses including **Gremlin, Software Projects, Thalamus, CRL Alligata, Superior etc. etc.** as well as many of the top independant software programmers

The speed and efficiency is **incredible**, who would believe that the humble old 1541 could load **202 blocks in less than 5 secs**. It is compatible with the majority of commercial software and can be switched out when necessary. One of the real pleasures of using this system is to use it with the likes of Easyscript & Superbase to speed up both the **normal loading and the sequential files**. It is important to point out that this is achieved using **standard** CBM disk format and not a special system, therefore you can still use your existing disks.

INSTALLATION

Fitting involves fitting two sub assembly boards, one in the 64/128 and one in the 1541. Normally these just plug in but some '64s need a small amount of soldering.

ONLY £69.95

SOME OF THE FEATURES

- LOAD speed 25x normal (PRG)
- SAVE speed 12x normal (PRG)
- LOAD speed 12x normal (SEQ)
- SAVE speed 8x normal (SEQ)
- LOAD/SAVE 3x normal (REL)
- Easy & fast DOS commands
- Format 40 tracks (749 blocks)
- Monitor built in
- LOADs 202 blocks in 5 secs
- Enhanced screen editor
- Drives centronics printer
- Extra BASIC commands
- Compatible with standard DOS
- Can be switched out

EXTRAS AVAILABLE

User port expansion card.....**£14.95**
Kernal for '128 in '128 mode.....**£9.95**
Second drive assembly.....**£44.95**
Dolphin Copy (selection of copiers includes very powerful nibbler, extra fast unprotected and selective file).....**£7.95**

Disks Boxes

25 bulk packed DS/DD disks. With **sleeves**, w/p tabs and labels. Good quality & fully guaranteed..... **£13.95**

25 disks + box. Disks as above plus 50 capacity locking storage box..... **£22.95**

25 disks + box. As previous offer but with 100 capacity locking box. A very popular offer..... **£24.95**

50 capacity box. High quality lockable disk storage. Smoked perspex top..... **£10.95**

100 capacity box. Larger capacity version of above..... **£13.95**

In Australia contact: Micro Accessories of S.A., Unit 8, Hewittson Rd, Elizabeth West, S. Australia 5113.Tel: (08) 287-0191

FOR SPEED, POWER AND EASE OF USE

FREEZE MACHINE

Now with.. "Single part save" Includes.. "Freeze Frame MkV & Lazer II"

- **•Freeze...** Totally unstoppable Freeze facility from the originators.
- **•Fast Save...** Saves in as little as 15 seconds. Nothing else can match this
- **•Multiple Save...** Make as many saves as you want once frozen, in different styles if you wish.
- **•Ultra Compact...** The most efficient compacter? Our tests indicate this, as many as 5-6 games per disk.
- **•Game Killer...** Incorporates an effective routine to disable collision detection.
- **•Independant...** Even produces stand alone Lazer files that reload in as little as 10 seconds.
- **•Ease of use...** Always a strong feature, now even more enhanced.
- **•Multi-Load...** Standard cartridge handles many games of this type. With the utility disk even more!
- **•Fast Format...** Formats your disks in about 12 seconds.
- **•File Copier...** Built in fast copier handles files up to 248 blocks long and is really easy to use.
- **•Two Fastloads...** A normal disk turbo at 5-7 times normal PLUS the astonishing Lazer at 20+ times normal...BUILT IN.
- **•Selectaload...** Just use cursors to scroll to the program you want and press a function key.
- **•Reset...** Built in, so you can enter pokes for more lives etc.
- **•Tape Turbo...** For quick save/reload on tape.

CHILLS THE REST!

"...far outstrips the opposition on both price and performance ..."
Commodore Review

"...the most exciting and lightning fast I have ever used..."
Commodore Computing International

Why Freeze Machine?

This is the latest and most effective backup cartridge from Evesham Micros, the originators. It's speed of operation is the staggering feature. Imagine being able to SAVE & reLOAD your favourite games in as little as 10 seconds and no more than 18. No other "device" can remotely match these figures...remember these facilities are *built in*. Buy the "Freeze Machine" and see it perform, if you don't agree that it is the most formidable cartridge available return it within your statutory 28 days for full refund, we are that confident.

ONLY £28.95

UPGRADES

MkI, II, III, IIIB....	£19.95
MKIV.....	£ 7.95
Lazer.....	£ 2.00

FREEZE MACHINE Strikes Back

Freeze Machine Utility Disk V3.0

Latest version of the disk that complements the use of the Freeze Machine. Includes well over 30 routines. Allows the complete transfer to disk of many programs that load extra parts as the game progresses (the ones the standard cartridge cannot handle). Includes many of the latest popular titles like Last Ninja & Gunship plus many "standards" like World Games & Supercycle. Avery useful add-on to your Freeze Machine.

Upgrades: £2.00

ONLY £7.95

QUICKDISC+ Disc Disector V5.0 DOUBLER

Our highly popular fast load/save plus utility cartridge has received many favourable reviews.

- FAST LOAD (5-7 times faster)
- FAST SAVE (5-7 times faster)
- FAST FILE COPY (up to 248 blocks)
- RESET BUTTON (unstoppable)
- DRIVES CENTRONICS PRINTER
- FAST FORMAT
- FAST DISK BACKUP
- EASY DOS COMMANDS
- HELP MENU
- 128 COMPATIBLE ('64 mode)

only £19.95

Our well established and extremely popular disk backup/utility package. The powerful nibblers can produce backups of **most protected software.** Also includes many parameters for difficult to copy software. This latest version will handle many titles by Hewson, Ocean, Domark & U.S. Gold that rival products can not. **Beware** of American & German copy programs that will not handle the popular British titles.

INCLUDES THE FOLLOWING

- EVESHAM 3 MINUTE NIBBLER
- EVESHAM 8 MINUTE NIBBLER
- MANY PARAMETERS (the vital code for the protection schemes)
- DUAL DRIVE NIBBLER
- MENU MAKER
- DISK ORDERLY
- DISK RESCUE
- UNSCRATCH
- DISCMON+
- ETC., ETC.

only £19.95

The whole package is easy to use and menu driven. Works with '128 in '64 mode and most routines 1570/1 compatible. Perfect operation with Excelerator+.

THE Tape Backup "device"

Many thousands of this popular product have been sold and still sales flourish. **Why?** We think because it is the best product of it's type. It consists of hardware and software and uses a unique method, controlled by the software, that will allow you to make a perfect backups of your tape software.

- EASY TO USE
- VERY SUCCESSFUL
- USES TWO CBM TYPE DATA RECORDERS

only £12.95

1541 Quiet Stops

Cures the dreaded 1541 drive "hammering"!!

- EASY TO FIT
- DETAILED INSTRUCTIONS
- ONE KIT DOES TWO DRIVES
- HELPS PREVENT ALIGNMENT PROBLEMS

Not suitable for "turn lever" type drives

only £4.95

1541 Physical Exam

Does your 1541 suffer from...

ALIGNMENT PROBLEMS

If so you need this package. Contains digital alignment disk and drive fault diagnosis software that allows you to both check **and correct** head alignment & speed.

- CHECKS ALIGNMENT
- CHECKS SPEED
- CHECKS BELT & CLAMPING
- DETAILED INSTRUCTIONS
- INCLUDES QUIET STOPS

only £39.95

Evesham Micros

All prices INCLUDE VAT/delivery. Next day delivery £5.00 extra

How to order

Send cheque/P.O. or Access/Visa details
By phone with Access/Visa no.
Government, educational & PLC orders welcome
Same day despatch whenever possible
Callers welcome, open 6 days 9.30-5.30
TELEX: 333294 EMICRO

Evesham Micros
63 Bridge Street
Evesham
Worcs. WR11 4SF
TEL: (0386) 41989
TELEX: 333294 EMICRO

Also at; 1756 Pershore Rd., Cotteridge, Birmingham B30 3BH Tel; 021 458 4564

GILTRON ELECTRONIC SERVICES

PC AT COMPATIBLES

Commodore PC40/1024K/1.2mb/20mb/Mono	£1469.00

PC XT COMPATIBLES

Commodore PC10/512K/2x360K/Mono	£679.00
Commodore PC20/512K/360K/20mb/Mono	£979.00
(Commodore PC's include 1 year on-site maintenance)	

OTHER COMPUTERS

Commodore Amiga A500 Computer Pack	£419.00
Commodore 128D Desk Top	£329.90
Commodore 64C Super Pack	£139.95

MONITORS

Phillips CM885522 (Amiga compatible)	£259.00
CBM 1901 80 col Colour Monitor	£199.95

DISK DRIVES

A1010 (Amiga)	£239.00
Cumana CAX 354 (Amiga compatible)	£115.00
CBM 1571 (128)	£189.00
CBM 1541C	£149.00

COMBINED SYSTEMS

A500/CM8852	£639.00
A500/A1010	£619.00
A500/A1010/CM8852	£859.00

ACCESSORIES

A501 512K Expansion Pack	£95.00
A520 Modulator	£20.85
1530 C2N Cassette Unit	£29.95
Printer Interface (C128/C64)	£25.95
CBM 64 Power Supply Unit	£24.95

PRINTERS

Star NL-10 120 cps/30 nlq/80 col	£189.00
Star NL-15 120 cps/30 nlq/136 col	£295.00
Star ND-15 180 cps/40 nlq/136 col	£375.00
Star NR-15 240 cps/40 nlq/136 col	£449.00
Star NB24-10 24-pin/216 cps/72 lq/80 col	£459.00
Star NB24-15 24-pin/216 cps/72 lq/136 col	£579.00
Star NB-15 24-pin/300 cps/100 lq/136 col	£649.00
Amstrad DMP-2000 105 cps/27 nlq/80 col	£129.00
Amstrad DMP-3160 160 cps/40 nlq/80 col	£186.00
Amstrad DMP-4000 200 cps/50 nlq/136 col	£325.00
Amstrad LQ-3500 160 cps/60 nlq/80 col	£325.00
Epson LX-800 180 cps/25 nlq/80 col	£239.00
Epson FX-800 240 cps/40 nlq/80 col	£375.00
Epson FX-1000 240 cps/40 nlq/136 col	£480.00
Epson LQ-800 24-pin/180 cps/60 lq/80 col	£549.00
Epson LQ-1000 24-pin/180 cps/60 lq/136 col	£730.00
Juki 5520 Colour/180 cps/30 nlq/80 col	£349.00
Juki 6100 Daisy-wheel/18 cps/132 col	£269.00
Juki 6200 Daisy-wheel/30 cps/132 col	£415.00
Juki 6300 Daisy-wheel/40 cps/132 col	£625.00
Juki 6500 Daisy-wheel/60 cps/132 col	£749.00
Micro-P MP135 135 cps/27 nlq/80 col	£139.00
Micro-P MP165 165 cps/35 nlq/80 col	£169.00
Micro-P MP201 200 cps/40 nlq/132 col	£275.00
Micro-P MP480 480 cps/80 nlq/80 col	£299.00
Micro-P Daisy Junior DW/80 col/12 cps	£149.00
Micro-P MP26 Daisy-wheel/80 col/26 cps	£229.00
Micro-P MP40 Daisy-wheel/80 col/40 cps	£320.00

THESE PRICES DO NOT INCLUDE VAT OR DELIVERY CHARGES
ALL PRICES ARE CORRECT AT TIME OF GOING TO PRESS
ALL PRODUCTS ARE OFFERED SUBJECT TO AVAILABILITY

FOR FAST DESPATCH PHONE:
061-865 8819

GILTRON ELECTRONIC SERVICES
FREEPOST
(NO STAMP REQUIRED)
MANCHESTER
M32 8FJ

GLINTLAND — AMIGA SOFTWARE

	£		£
STATION FALL	23.95	JEWEL OF DARKNESS	14.95
STAR GLIDER	23.95	SUPERHUEY	14.95
ALIEN STRIKE	17.95	DEMOLITION	8.50
BARBARIAN	17.95	FEUD	8.50
GUILD OF THIEVES	17.95	METTALLICA	8.50
PHANTASIE III	17.95	NINJA MISSION	8.50
TERRORPODS	17.95	PHALANX	8.50
UNINVITED	17.95	REVENGE III	8.50
WORLD GAMES	17.95	ROGUE	8.50
		SPACE RANGER	8.50

Please send orders with cheques to
GLINTLAND LTD, BELL BARNS, 3 BALDOCK ROAD, BUNTINGFORD, HERTS.

C64/128 — C16/+4 VIC & AMIGA

DISC FROM £2.99 — TAPES FROM 99p
PLUS PERIPHERIALS, JOYSTICKS, CABLES, & DUST COVERS
1,000's of titles & many bargains. Back catalogue & classic specialist.
All budget software also stocked.
Plus Sega Games Consul @ £99.95

★★★★★★★★★★★★★★★★★★★★

C64 GAMES KILLER only £3.95: C64/+4 POWER SUPPLIES only £22.95:
DUST COVERS C16/C64/VIC only £3.50: DUST COVERS C128/+4 only £3.95:
DUST COVERS AMIGA 500 only £4.95: C16/+4 JOYSTICK ADAPTORS £2.95:
C16/C64 TAPE HEAD ALIGNMENT KIT £5.99 inc *FREE GAME!*

FREE EMI C12 TAPE if you order before 1988
FOR FULL LIST SEND LARGE SAE. PLEASE QUOTE CU3 AND STATE MACHINE

★★★★★★★★★★★★★★★★★★★★

CAPRI MARKETING LTD.
24A, WHITE PIT LANE, FLACKWELL HEATH, HIGH WYCOMBE, BUCKS HP10 9HR
CHEQUE, P.O. or ACCESS/VISA.
TEL: 06285-31244 + (24HR ANSWERING MACHINE)

BYRITE SOFTWARE SALE

COMMODORE 64 CASSETTES

at £1.99 each

Sigma 7, Spiderman/Hulk, Surfchamp, Fasem M/C Lang Ass, Grandmaster chess/Othello, Pitman typing tutor, Chuckie egg 2, Firelord, Chimera, Thing on a spring, Enigma force, Indis Alpha, Mugsys Revenge, Paradroid, Beachhead, Highway encounter, Ark pandora, Dragonskulle, Kettle, Bulldog, Adrian mole, Sherlock, Krystals of Zong, Neocryps, Willow pattern, Out on a limb, Evil crown, Hyper biker, Empire, Bombo, Hampstead, Psytron, Little comp people, Beamrider, Touch Type, Devs ex machina, Spirit of the stones

at £2.99 each

Temple of apshai trilogy, GT American road race, Ghostbusters, Koronis rift, The Eidolon, Transformers, Music studio, Dandy, Avenger, ICUPS, Boulderdash, Infodroid, Headcoach, Highlander, The force, Max headroom, Superbowl, Parallax, Hyperball, Boulderdash Const Kit, Super Huey 2, Superbasic, Boulderdash 2, Uchi mata, Prodigy, RMS Titanic, Hacker, Barry McGuigans boxing, Xevious, Chameleon, Dragons lair, Explorer, Back to the future, Classic snooker, Way of the tiger, Comet game, Jack the nipper, Kinetik, Skoolkdaze 64, Americas Cup challenge, Fighter pilot, Beach head 2, Hot wheels, Monty on the run, Robin of the wood, System 1500 2nd edition, Return to oz, Magic madness, Escape from paradise, Masters of univ arc, Masters of th univ adv, War, Football manager, On-court tennis, moon cribs 1999, Mission AD, Druid, Mario brothers, Krakout, Heartland, Tarzan, Impossiball mission, Beyond forbidden forest, Future knight, Decathlon (activision), Jumpin jimmy, Battalion Commander, Double take, Its a knockout, Comic bakery, Shaolins road, International Karate, Star league baseball, Vietnam, Kayleth, Super star ping pong, Tag team wrestling, Temple of terror, 10th frame, Donkey kong, Great escape, Davy, Rogue trooper, Nosferatu, Crystal castles, Sky runner, Strike force cobra, Colour of magic, Ice buster, Polar Pierre, Cyborg, Tomahawk, Saboteur, Thanatos, Ranarama, Ten computer hits vol 3, Nemisis the warlock, Uridium, Eagles, Play your cards right.

£2.99 Compilations

Action Pack incl: Rocket rodger/3D waterski, Guardian, Hypercircuit.
Zapp Sizzlers "2" incl: Monty on the run, "2", Starquake, Bounder.
Best of Beyond incl: Psi warrior, Quake minusi, Enigma force, Shadowfire.
Starr Games One incl: Way of the tiger, Beachhead 2, Barry McGuigans boxing, Rescue fractalus.
Indoor Sports incl: Air hockey, Bowling, darts.
Big Name Bonanza incl: Stellar 7, Forbidden forest, Fight nite, Talledega.
Shoot 'em Ups incl: Super Zaxxon, Blue Max, 2001, Drop zone, Fort apocalypse.

COMMODORE 64 DISCS

at £1.99 each

Superman, Zork 1, Zork 2, Zork 3, Starcross, Deadline, Suspended, Ghostbusters, Pastfinder, Tracer sanction, Pitfall, Redarrows, Beamrider, Web dimension, Thing on a spring, Decathalon, Murder by the dozen, Park patrol, Nexus, Master of the lamps, Fighting warrior, Red hawk, Starion, Galactic controller, Spirit of the stones, William wobbler.

at £3.99 each

Heartland, Masters of the universe, Druid, Hypaball, prodigy, Murder on the Mississippi, Gt American road race, Hacker, Explorer, Chameleon, Battle for Midway, Koronis Rift, RMS Titanic, Transformers, Spindizzy, Little computer people, 10th frame, Cholo, Boulderdash construction kit, Polar Pierre, Tomahawk, Nemisis the warlock.

at £4.99 each

Alter ego male, Alter ego female, The hobbit.

Commodore 64 Spinnaker Educational Software.

Commodore £1.99

Alf, Agean voyage, Songmaker, Ranch, Sea speller, Number tumblers, Fraction fever, Make a face, Stony machine, Alpha build, Dance fantasy, Logic levels, Alphabet zoo.

COMMODORE 64 TITLES

at 3.99 each

Ollis well by sierra (cartridge), Mr Cool by sierra (cartridge).

COMMODORE 64 NEW TITLES

Renegade	6.25
Bubble Bobble	6.25
Quedex	6.95
Tapan	6.25
Super Sprint	6.95
Indianna Jones	6.95
Red LED	6.95
Hysteria	6.25
Ace 2	6.95
Track 'n' Field	6.95
Jack the Nipper 2	6.95
Bismark	6.95
World Class Leaderboard	6.95
Last Ninja	6.95
Barbarian	6.95
Head Over Heels	6.95
Arkanoid	6.95
Mask	6.95
California Games	6.95
Hit Pack 6, Vol 2	6.95
Livingstone I Presume	6.25
Lucas Film Compilation	6.95

AMIGA TITLES

Goldrunner	17.50
Barbarians	17.50
Terrapods	17.50
Defender of the Crown	20.95
Starglider	17.50
Impact	10.50
Pluto	17.50
Mousetrap	10.50
Guild of Thieves	17.50
Fight Sim II	34.95

COMMODORE 64 UTILITIES

Scrabble, Cluedo, Monopoly	3 for 7.95
Future Finance	4.95
Easy File	4.95
C64 music Maker Keyboards	5.00
Programmers Utilities Disc	£4.95
Assembler Tutor Disc	£4.95
Neos Mouse Cassette	20.00
Neos Mouse Disc	23.00
Intro to basic PT I	2.95

EIGHT BOOKS FROM 1ST PUBLISHING 12.49 incl P&P
P&P 1-3 Titles 75p, 3 or more £1.00
Overseas £1.20 per tape

Please note that cheques must be made payable to: **BYRITE SOFTWARE** *not to Logic Mail Order*

Please phone me if you have any queries over the goods listed; ie Spinnaker titles and the books.

LOGIC MAIL ORDER LTD.
Department 1, 17 Leofric Square,
Eastern Industry, Peterborough, Cambs
Tel: 0733 313870

Zig Zag

TC comes up with the goods.

64/128
Mirrorsoft
Price:
£9.95/cass
£12.95/disk

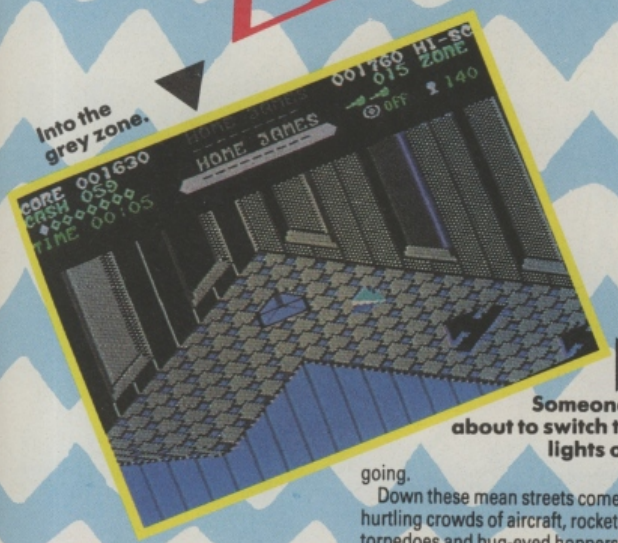

Into the grey zone.

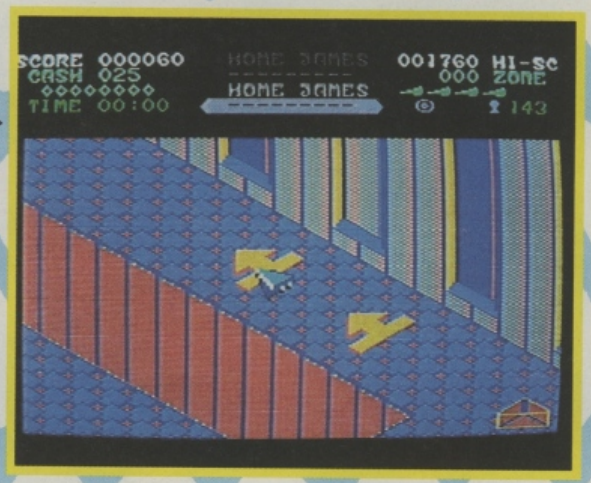

Someone's about to switch the lights off.

To describe a game as 'the latest blockbuster from Tony Crowther' is hardly a recommendation, as owners of *Challenge of the Gobots* and *William Wobbler* will testify. Our Tony has been responsible for more than his fair share of turkeys over the years, but he's also got the ability to occasionally deliver the goods and take everybody by surprise.

Zig Zag is, without qualification, the goods. Tony has teamed up with David Bishop to produce one of the most sophisticated hunt 'n' kill maze games that you're ever likely to see on the 64, with smooth action, flawless animation, solid 3D scenery and a nice line in clanky metallic sound effects.

The game has no plot at all — not unless you'd describe flying down corridors blasting away at everything which moves as a plot. The action take place entirely within a huge city of hi-rise blocks and intersecting streets, picked out in perspective 3D and pastel shades which change to signify the different city zones. The streets widen and narrow, go up and down ramps, and as you fly down them the intervening buildings disappear, allowing you to see where you're going.

Down these mean streets come hurtling crowds of aircraft, rockets, torpedoes and bug-eyed hoppers and generally they don't look too friendly. So kill them.

Hidden somewhere amongst the 32 zones and 1380 screens of the city are the Eight Crystals of Zog, and it won't surprise you to learn that you've got to find all eight before you can once again sleep easy at nights. If you're one of the first five to finish the game, Mirrorsoft will give you a ghetto-blaster autographed by young Tone himself. Despite that, the game is still worth playing.

What makes *Zig Zag* different from all the other shoot-the-aliens-pick-up-the-crystals games, besides the polish of its presentation, is the ingenious way in which you travel round the maze.

Your dinky little delta-wing can only fly up and down, and sidestep to left and right. It can't turn corners. Which is a bit of a problem in a city composed entirely of streets at right angles. But there are prisms at ground level at some junctions, and if you hit these at the correct angle of incidence they'll send you zooming off at 90° until you hit the next prism, if there is one.

If you're flying too high or off-target, you miss the prisms altogether, and you keep travelling in a straight line until either you bounce off a wall or you get blown to bits by the enemy.

The whole thing sounds a bit like a physics lesson, and takes some getting used too. For the first 30 minutes or so you'll loathe it. Hopefully, though, things will suddenly click, and instead of rocketing all over the place like the Dow Jones Index, you can get on with the serious business of exploring and killing.

Actually, killing is in this instance not totally gratuitous. The more beasts and craft you destroy, the better your credit rating is at the bank, so that after a spree of destruction you can take time off and go shopping. Scattered throughout the city are shopping precincts where, provided you've got sufficient spondulicks, you can buy extra weaponry, extra lives, shields, maps, infra-red vision for the unlit zones, and x-ray vision which temporarily removes all buildings.

Most useful of all are the 'raisers' which levitate all nasties off the ground, allowing you to ricochet around the streets without being molested.

There's enough here to keep most gamesters happy for yonks, but Crowther and Bishop haven't stopped there. As well as the usual toggle options for music and sound effects, there is also a reverse joystick mode, enabling your stick to operate like an aircraft joystick (push forward to descend), and a Brain Teaser mode. In this all the hunting and zapping goes on as before but in addition you've also got to solve horrible logic problems, involving the use of flashing targets which open and close streets, and remove and replace prisms. And then there are the time locks . . .

One of the most inventive varients on a well-worn theme, *Zig Zag* is like a breath of fresh air.

Bill Scolding

Graphics	1 2 3 4 5 6 7 8 9 10
Sound	1 2 3 4 5 6 7 8 9 10
Toughness	1 2 3 4 5 6 7 8 9 10
Endurance	1 2 3 4 5 6 7 8 9 10
Value	1 2 3 4 5 6 7 8 9 10

8 Overall

SKATE OR DIE
C.U. POSTER No.6
SKATE OR DIE

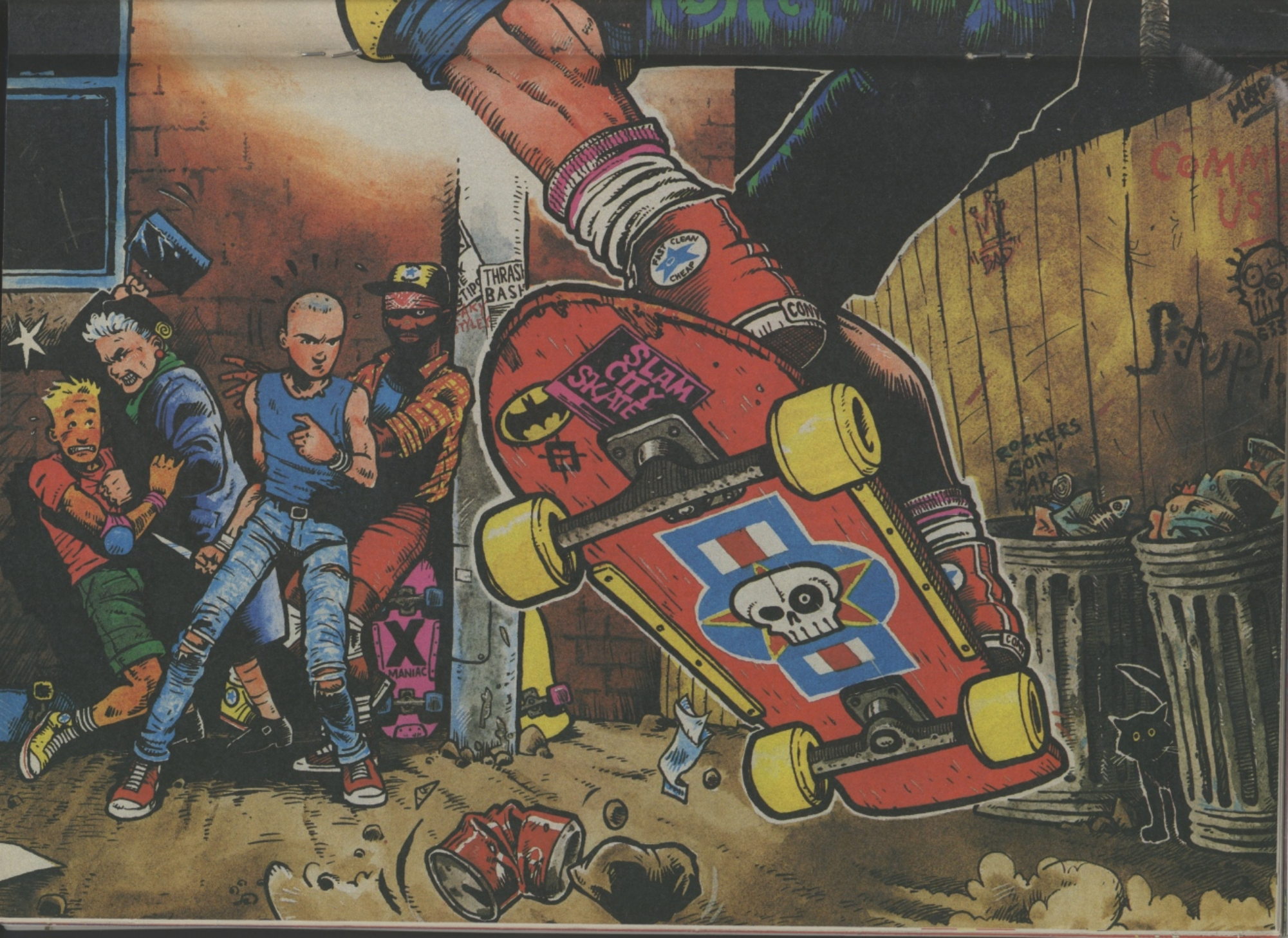
FAST CLEAN CHEAP
SLAM CITY SKATE
X MANIAC
ROKKERS JOIN STAR WARS

Now the Summer will surely last forever!

The smell of the surf, the sun on your back, the sand between your toes... This isn't California Dreamin' – this is for real! Six of the best West Coast sports designed to set your pulse racing! Wow your friends with your incredible flying skateboard feats; or show your cool hacking at the sack.

Skate down the boardwalk, flip the Frisbee* and wheelie the BMX. And then the ultimate test – that King of Californian sports – shooting the curl as you battle with those giant Pacific rollers to decide which surfer truly rules the waves!

You'll be playing for big name sponsors like Pacer Skateboards, Ocean Pacific*, RAD Mag, Frisbee*, Hacky Sack*, Morey Boogie*, Burton* Snowboards and Bluebird*; and contained in each pack you'll find a fun to enter competition to win quality products made by these companies too!

California Games™ features superb graphics, all the atmosphere of the West Coast, and one to eight players can take part. All the quality you expect from a Epyx product is here and so much more. We could tell you more but instead let's hear what the critics have to say:

"California Games is quite simply the apex of computer sports gaming. Even in purely technical terms Epyx have somehow managed to surpass their own high standards – the pictures and sounds generated by this program are atmospheric beyond belief.

If you gather up all the superlatives from previous Epyx reviews and add them together, you just might go halfway towards describing California Games".

– ZZAP 64.

"California Games has to be the best release this year so far. Some of the individual games are almost worth the asking price on their own".

– COMMODORE COMPUTING INTERNATIONAL.

Need we say more?

California GAMES™

CBM64/128	£9.99 CASSETTE	£11.99 DISK
SPECTRUM	£8.99 CASSETTE	
SPECTRUM+3	£12.99 DISK	
AMSTRAD	£9.99 CASSETTE	£14.99 DISK
MSX	£9.99 CASSETTE	
IBM	£24.99 DISK	
AMIGA	£24.99 DISK	

PLUS

PRIZES TO BE WON IN EVERY PACK!

CBM 64

Manufactured and distributed under licence from Epyx Inc. U.S. Gold Ltd., 2/3 Holford Way, Holford, Birmingham B6 7AX. Epyx is a Registered Trademark No 1195270. *All supplied by Markitrade.

EPYX®

TETRIS

64/128
Mirrorsoft
Price: £8.95/cass

I looked *Tetris* up in the dictionary and there's no such word. Sounds authentic though doesn't it? (Derived from something to do with four-sided shapes no doubt). Could be a goldfish or even a disease that makes your hair fall out. In fact it's none of those things, but, as you probably guessed, a game. I can honestly say it is really weird and I haven't seen anything like it for a long time if ever.

Don't be put off by this, but the nearest thing to this that comes to mind is the kind of thing you used to get in the program listings at the back of C.U. I'm not saying it's bad, I quite liked it, it's just that it's based on an amazingly simple idea and it looks, in the words of the programmer, "nothing mega".

So, what's it all about? Shapes that's what. Square shapes, rectangles, T shapes, L shapes and shapes that look like two staggered bricks, if you get my drift. These shapes are all different colours, but as far as the game is concerned that's largely irrelevant. What is relevant is that there's this rectangler window in the middle of the screen.

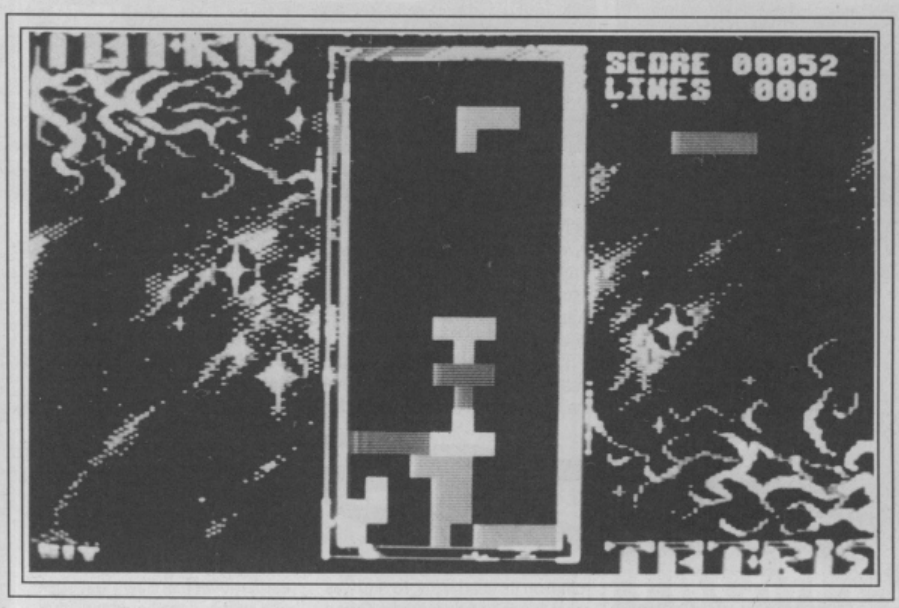

The shapes fall, one at a time from the top of the window to the bottom. Sometimes when the shapes fall they slot into each other ("tesselate" is the word for it I think – ask your maths teacher) but most times they don't. You can, of course increase the chances fo this happening by moving the shapes to the left or right and by rotating them with a quick press of the fire button.

Regrettably (as this would make life a lot easier) the shapes can not be flipped.

If you can get the shapes to fit so snugly that they form a complete horizontal line from one side to the other, the line disappears and everything above it moves down. The object is to make the game last as long as possible, if not forever, by making all the shapes fit together, getting lots of lines and lots of points.

That's really all there is to it. This game was obviously written by someone with a real obsession for geometry. The game gets more and more difficult as time goes on and the bricks pile up. As the floor reaches the ceiling, so to speak, you have less time to think about where you're going to dump the things. There are a few things to help you out here. One is the panic button which freezes everything by pushing the joystick up. A bit annoying that you have to hit the space bar to unfreeze. The other thing to look out for is the 'what's coming next' indicator which tells you what's coming next. Handy.

It sounds simple and it is. It could have been written in Basic and probably was. One thing's certain, it's a lot better than it sounds. The music, which lasts for a full 25 mins is pretty good and I'd guess that more work went into the loading screen than the game itself.

Two criticisms, one fairly minor, the other one pretty serious news. The blocks scroll down a character space at a time which is pretty rough and amateurish looking, why no pixel scroll? The heavy duty moan is that this is very entertaining for fifteen minutes, but when you've seen all there is to see there's, er, nothing left to see. Or to put it another way, the fun, if that's the word for it, is very short lived.

Ken McMahon

Graphics	1 2 3 4 5 6 7 8 9 10
Sound	1 2 3 4 5 6 7 8 9 10
Toughness	1 2 3 4 5 6 7 8 9 10
Endurance	1 2 3 4 5 6 7 8 9 10
Value	1 2 3 4 5 6 7 8 9 10

5 Overall

SPORE

64/128
Bulldog Software
Price:£1.99/ cass

Eurgh! Nasty scenario this: infected laboratory, genetically altered killer spores, pesticides.

Despite risk of terminal infection, *Spore* is a pretty good game. It resembles those Gauntlet-type games in which generators pump out hordes of nasties that swarm around. In this case, the nasties are mutant spores.

The scene is the inside of an infected laboratory. This is divided up into sections by flashing yellow barriers. Barriers are laser beams that travel between two pale squares. Some of the beams are deflected at rightangles by mirrors. Spore generators are all over the place, confined by the yellow beams.

Your job is to zap the spores and their generators, what else? To do that you have to break the beams to get through. This is done either by a combination of zapping the square at either end, which turns the energy off, or by zapping the mirror that deflects the beam so that it travels a different way.

As soon as you open up a section, the spores start swarming. So you get ready for some manic blasting to get rid of them. The best way is to zap the beam, make a quick retreat and then blast them as they come at you. Being pretty dumb spores, they all travel in a straight line so it's easy to get rid of them quickly if you're in the right position. Between waves of spores, you blast the generators.

Any spores that hit you will drain a little energy, which is displayed at the bottom of the screen. Run out of energy and you're terminally contaminated – and your friends will no longer want to know you.

Also on each level there are the usual items to pick up. The antidote for the spores is in barrels dotted around the lab. Each barrel picked up earns you 100 more points. There's also the occasional flask which gives you more energy.

The only disappointing thing about *Spore* are the graphics. The scene looks nothing like the inside of a lab. What you get is a mass of squares, the spores being the ones that flash. And it's the same for each level.

If you manage to complete all the levels in Spore, the programmers have included a function that lets you design your own levels.

With its DIY level designer, *Spore* has got to be good value. This type of game may be a little dated now but they still can't be beaten for sheer manic blasting. Now where did I put that Dettol?

Bohdan Buciak

Bacteriological blasting.

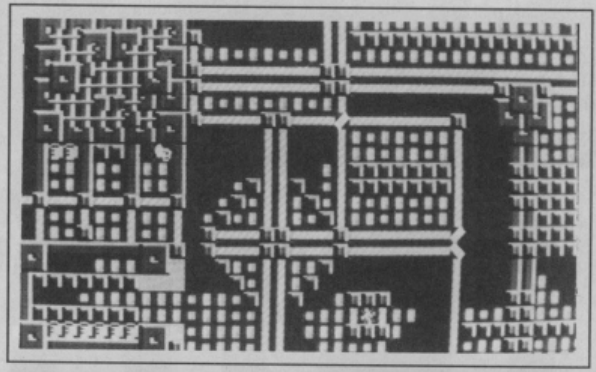

Graphics	1 2 3 4 5 6 7 8 9 10	7 Overall
Sound	1 2 3 4 5 6 7 8 9 10	
Toughness	1 2 3 4 5 6 7 8 9 10	
Endurance	1 2 3 4 5 6 7 8 9 10	
Value	1 2 3 4 5 6 7 8 9 10	

SURVIVORS

64/128
Atlantis
Price:£1.99/ cass

There has been a nuclear mishap, there are now thousands of people trapped in an underground hibernation dome. You are in control of three droids whose task it is to transport these lost souls to safety. Each droid has its own special ability. You use them one at a time, toggling control between the three by simply pressing the firebutton.

Droid One is the tunneller who digs through earth, whilst Droid Two teleports the survivors to safety. Droid Three pushes boulders, but only one at a time. Now for the nasties, there are a few 'guardian' droids knocking around who will take a life if they bump into you. Apart from them, there's only the boulders to contend with.

The tunneller Droid is particularly susceptible to boulders. If it tunnels away at a chunk of earth beneath a boulder, the offending item is likely to fall on its head. This, to me, was more fun than transporting boring old survivors. With great skill, you can get your tunneler droid completely surrounded by boulders, leaving it totally useless.

The game has seven levels, each one having both a time limit and a specific amount of survivors to rescue. So in level one, you get 3,000 seconds (just under an hour, yawn) to rescue 135 people. Level two? Well, I couldn't manage to stay awake for it.

There are elements of strategy in *Survivors*. It's best to try to keep the three droids together as opposed to just going careering off with one, since the skills of the other two will come in useful at various stages.

So it doesn't sound too bad so far? But I haven't mentioned the graphics yet. These are of the 'block' variety – you know, the stuff that looks as though it was programmed in Basic. Scrolling is equally bad. It's not really a scroll but a judder.

Admittedly the three droids are graphically more acceptable. At least they have moving parts. The earth mover has claws that open and shut and the boulder pusher stamps its feet, waves its arms and nods it head – wacky mover.

And lastly sound. There isn't any, except for a different pitch of beep when you transfer control between droids and a constant ticking sound as the seconds pass.

I can't say I enjoyed *Survivors*. There's really nothing to commend it, owing to its severe lack of anything approaching originality.

Bohdan Buciak

The three droids pose for the picture

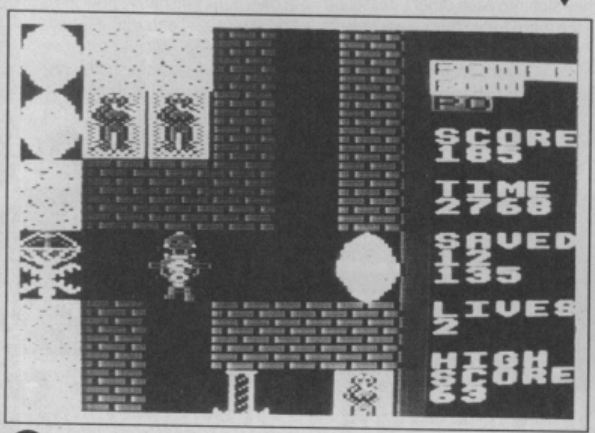

Graphics	1 2 3 4 5 6 7 8 9 10	3 Overall
Sound	1 2 3 4 5 6 7 8 9 10	
Toughness	1 2 3 4 5 6 7 8 9 10	
Endurance	1 2 3 4 5 6 7 8 9 10	
Value	1 2 3 4 5 6 7 8 9 10	

DON'T SPOIL YOUR CHRISTMAS - SEND FOR YOUR NEW ANCO CATALOGUE NOW !!!

GAMES··BOOKS··UTILITIES··EXPANSION PACKS
JOYSTICKS··ADAPTORS··ALL YOU NEED FOR YOUR C16 OR PLUS 4 COMPUTER.
NEW CHRISTMAS CATALOGUE HAS MANY SPECIAL OFFERS, – DON'T MISS IT!

SHEKHANA COMPUTER SERVICES

ORDER BY CREDIT CARD HOTLINE 01-348 2907 (24hrs)

*** COMMODORE 64 ***	OUR PRICE	*** COMMODORE 64 ***	OUR PRICE	*** COMMODORE 64 ***	OUR PRICE
OUT RUN — D2	7.50	IRON HORSE — D2	6.95	FLYING SHARK — D1	6.95
ADVANCE TAC'L FIGHTER — D1	6.95	SIDE WIZE — D1	6.95	SCARY MONSTERS — D1	6.95
ELITE 6 PACK II — D2	7.95	TRIVIAL PURSUIT — D4	12.95	TIME + MAGICK — D4	11.95
DRUID II —D1	6.95	BOB SLEIGH — D2	7.50	JINXTER — DISK ONLY	14.95
DELUXE SCRABBLE — D3	10.95	MAGNETRON — D2	6.95	SORCERER LORD — D3	10.95
ADV MUSIC SYSTEM — DISK	29.95	ACE 2 — D2	7.50	FIRE ZONE — D3	10.95
BARBARIAN —D2	7.50	TANK	6.95	PEGASUS BRIDGE — D3	10.95
RENEGADE — D2	6.95	SLAINE — D2	7.50	SPY CATCHER — D2	10.95
GUNSHIP — D4	12.95	KNIGHT ORC — D2	11.95	LEATHER NECKS — D3	10.95
GEEBEE AIR RALLEY — D2	7.50	JEWELS OF DARKNESS — D2	11.95	FORTRESS AMERICA — D3	10.95
LIVE AMMO — D2	7.95	BANKOK KNIGHTS — D2	7.50	SIDE ARMS — D1	7.50
BLOOD VALLEY — D2	7.50	FOOTBALL DIRECTOR	6.95	COMBAT SCHOOL — D2	6.95
MEGA APOCALYPSE — D2	7.50	OCP ART STUDIO — D3	11.95	BASKET MASTER — D2	6.95
TAI-PAN — D2	6.95	INFILTRATOR 1+2 — D2	7.50	FLASH POINT — D2	6.95
BUBBLE BOBBLE — D1	6.95	WAR GAMES CONS — DISK	14.95	GRYZOR — D2	6.95
WORLD CLASS L'BOARD — D2	7.50	CARRIER FORCE — DISK	24.95	MAD BALLS — D2	6.95
ADV ART STUDIO — D5	19.95	DESTROYER — DISK ONLY	12.95	PHANTYS — D2	5.95
GUILD OF THIEVES (DK)	14.95	AIRBORNE RANGER — D4	12.95	PLATOON — D2	6.95
STREET HUSSLE — D2	7.50	DEFENDER OF CROWN — DISK	12.99	PSYCHO SOLDIER — D2	6.95
GAUNTLET II — D2	7.50	STEALTH FIGHTER — D4	12.95	RASTAN — D2	6.95
STAR WARS — D2	7.50	*** UTILITIES/MACHINES ***		VICTORY ROAD — D2	6.95
NOT A PENNY MORE	12.95	C64C COMPENDIUM COMPUTER	189.99	MASTER OF UNI – MOVIE — D2	7.50
INDIANA JONES — D2	7.50	EXCELERATOR+ (DISK DRIVE)	149.99	SHOOT 'EM UP CONS KIT — D3	11.95
ZIG ZAG — D2	7.50	EXC + FREEZE M + GEOS	175.95	KNIGHTMARE — D2	7.50
GRAND PRIX — D1	7.50	1541C DISK DRIVE	189.95	GALACTIC GAMES — D2	7.50
G LINEKERS SOCCER — D2	7.50	C2N DATA RECORDER	29.95	STAR RING BOXING 2 — D2	7.50
BATTLE GUADALCANAL — D2	7.95	NEOS MOUSE + CHEESE	29.95	IMPOSSIBLE MISSION II — D2	7.50
HUNTERS MOON — D2	7.50	FREEZE MACHINE	27.95	720 — D2	7.50
ALT WORLD GAMES — D2	7.50	RESET SWITCH	6.95	KNIGHT GAMES II — D1	6.95
PAC LAND — D2	7.50	ACTION REPLAY MK.4	28.95	RYGAR — D2	6.95
RIM RUNNER — D2	6.99	PHANTOM	68.95	SOLID GOLD — D2	7.95
THE LAST NINJA — D2	7.50	SLIMLINE 64 KEYBOARD	19.95	CHARLIE CHAPLIN — D2	7.50
COMPENDIUM — D2	7.50	EXPERT CARTRIDGE+ESM	27.95	DRILLER — D3	11.95
ICE HOCKEY — D2	7.50	*** AMIGA ***		SUPER HANG ON — D2	7.95
CALIFORNIA GAMES — D2	7.50	EGO	14.95	ENCOUNTER — D1	7.50
MAGNIFICENT 7 — D3	7.95	FOOTBALL MANAGER 2	14.95	RAMPAGE — D2	7.50
+ MINI OFFICE II — D4	14.95	THEXDER	19.99	BUGGY BOY — D2	7.50
BISMARK — D2	7.50	TIME + MAGICK	14.99	THUNDER CATS — D2	7.50
JUDGE DEATH — D2	7.50	PAWN	19.99	INTER KARATE PLUS — D2	7.50
PREDATOR — D2	7.50	3D HELICOPTER SIMULATOR	19.99	COMP PRO EXTRA	15.95
MASK II — D2	7.50	CALIFORNIA GAMES	19.99	QUICK SHOT 2	7.95
GAME SET + MATCH — D4	10.95	STARGLIDER	19.99	QUICK SHOT 2 TURBO	13.95
DISCOVERY — D2	7.50	10 X 3.5" DISKS	14.95	CHEETAH MACH I	13.95
AZIMUTH HEAD ALIGN	7.50	JINXTER	19.99	KONIXS SPEEDKING	11.99
ELITE — D3	11.95	EGO	14.95	EUROMAX PROF PLUS	18.95
SILICON DREAMS — D1	11.95	DEFENDER OF THE CROWN	24.95	COMPETITION PRO 5000	13.95

ALSO AVAILABLE ON DISK FORMAT D1=£10.95, D2=£12.95, D3=£14.95, D4=£16.95, D5=£19.95

FOR MAIL ORDER CHQ/P.O. TO: S.C.S. (CU) 655, GREEN LANES LONDON N9 0QY P+P INCLUDED IN U.K. EUROPE ADD £1 PER ITEM FOR P+P, ELSEWHERE ADD£2 PER ITEM. ADD £5 PER ITEM FOR MACHINES.

PERSONAL CALLERS PLEASE PRODUCE YOUR COPY OF THIS AD FOR ABOVE DISCOUNT TO

S.C.S. UNIT 5, 221 TOTTENHAM COURT ROAD, LONDON W1R 9AF

(Nr Goodge St Tube Stn) OPEN 6 DAYS A WEEK. 10.00 AM–18.00 PM

OR AT S.C.S. 655, GREEN LANES LONDON N8 0QY (OPEN 7 DAYS A WEEK)

(Nearest Tube Stn Turnpike Lane)

***Items only available from Green Lanes Branch or on Mail order. Access and Visa Hotline please ring 01-348-2907/340-8565/631-4627. If you do not see the software required please give us a ring and we will be able to give you a price. Software also available for other machines.**

THALAMUS

Hunter's MOON

BY MARTIN WALKER

SOON! CBM 64/128

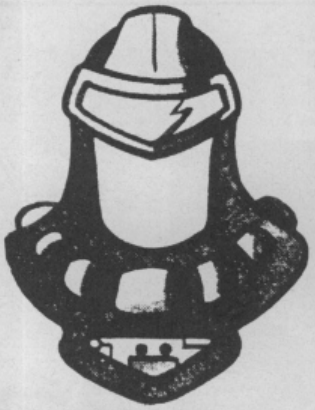

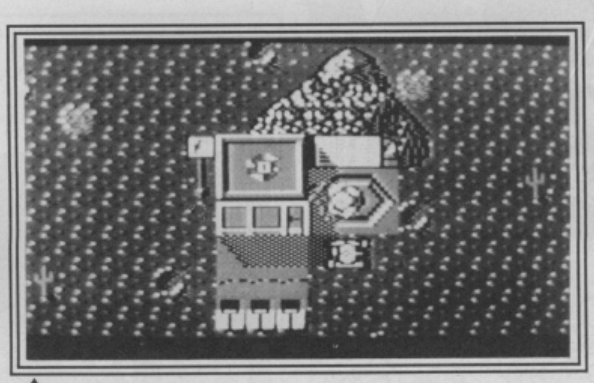

▲ Boulder Hill — is that a key section or a cactus?

MASK

64/128
Gremlin Graphics
Price £9.99 cass/£14.99 disk.

You've read the comic, seen the TV show, worn the pyjamas, slept in the sheets, jogged in the track suit, sat in the bean bag wearing the slippers; now you can play the computer game.

Believe it or not, if you're a big fan of the Mobile Armoured Strike Command, you can actually get hold of all that gear and more, everything from MASK toothpaste to MASK dog biscuits. Whether you're an avid MASK collector, or you just tune in to the programme at weekends and read the comic, you'll find that Gremlin's game has more in common with MASK than most of the merchandise knocking around.

As well as the software there's a single page comic which explains the plot pretty well. Matt Trakker is on his way back to Boulder Hill when he is ambushed by Venom. Mayhem drops a bomb which opens up a time vortex and Floyd Malloy throws all the Mask agents into it. The two then hang around waiting for Trakker to show up in Thunderhawk. Molloy attempts to destroy Thunderhawk, but succeeds only in badly damaging it. This, more or less, is where the comic ends and the game begins.

In the role of Matt Trakker, you must travel through the vortex in Thunderhawk and rescue the stranded MASK Agents. There are four locations in time and space and with the exception of the first — telling you who he is. The job's not finished yet though, before you can head for the vortex you must pick up your colleague's MASK, only then can you head for the vortex and the next level.

The playing area is depicted in the familiar aerial fashion and scrolls one of four ways whenever Thunder-Hawk reaches the edge of the screen. Thunderhawk itself is nicely animated with a sort of mementum which makes it continue in motion for a few seconds after you've let go of the joystick.

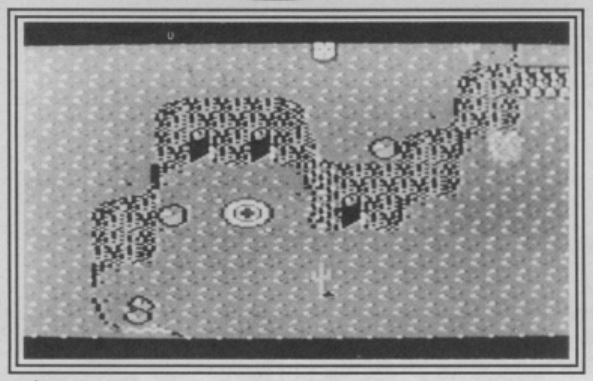

▲ MASK — not just for Matt-maniacs.

Boulder Hill, where you pick up Bruce Sato — there are two agents to be rescued in each. The procedure for this is straightforward, but less than easy. First you must locate the whereabouts of the agent and to do this you must first locate his personal scanner. Obtaining the scanner is not the end of your problems though.

Once picked up, the scanner must be activated, and to do that you will need all four pieces of the security key. Pieces of key can be found all over the place, but only four will assemble to form the letter which, when pressed will unlock the scanner mechanism. Then eight arrows at the bottom of the screen point you in the right direction and you should have no trouble picking up the stranded agent. When you've found him a status sheet pops up

The landscape features provide all sorts of obstacles and dangers which vary, depending on the level. Boulder Hill has, well, boulders, a railway line, very unfriendly jeeps and tanks and Switchblade the super intelligent helicopter bomber. It's a desert landscape which makes the game at first sight look very very much in the *Rambo/Who Dares Wins/Commando genre* (which it isn't). Moving onto pre-historic times you are confronted with palm trees, more boulders (which can be shoved out of the way), volcanoes, dinosaurs, snapping turtles and a pterodactyl in place of Switchblade. Level 3 — far future — features black holes UFOs and the like, and the last level, Venom base, has some real mean stuff like snakes, acid and giant spiders. On the last level you must not only collect the last two agents and their MASKs, but completely destroy the Venom base before returning to the vortex.

What with all this nastiness floating around you'd expect to be able to defend yourself and fight back, and Thunderhawk is well equipped with dual cannons to blast anything minor out of the way. Occassionaly your path will be blocked by immpassable rocky terrain, trees or whatever. This situation can easily be remedied by the use of the bombs which can be found lying in similar containers to MASKS, scanners, keys and so on. The bombs are on a short fuse and have the added advantage taking out any enemy tanks, dinosaurs, or whatever happens to be passing. That includes you, so remember to stand well back after lighting the blue touchpaper.

If you do get badly damaged, whether it's your own fault or not, the damage meter at the bottom of the screen will show you the extent of the bad news. Providing you can find a repair kit lying around it shouldn't turn into a desperate problem. Like everything else though, it's a good idea to make a mental note of where these things are if you pass them by without needing them.

So often licensed games of this sort are just a name, a lot of cash up front to some merchandising outfit and a badly copied picture of the real thing on the cassette inlay. It's nice to see that Gremlin haven't let that attitude get in the way of their ability to consistently produce good games. So, even if you're not a slipper-slinging, watch-wearing MASK fan reserve a space in your stocking for it.

Ken McMahon

	1	2	3	4	5	6	7	8	9	10
Graphics										
Sound										
Toughness										
Endurance										
Value										

7
Overall

CITIZEN
COMPUTER PRINTERS

"Thankfully you don't have to be any good at physics to get to grips with this printer. So I reckon 99% of the population should find it a doddle.

There are lots of different computers in this school and we haven't found one yet that this printer won't work with. What's fundamental is that all the switches controlling what the printer prints aren't jammed up behind thousands of wires, so unlike some of the more cranky models we've got here, changing the 120D is quick and easy. It also goes a bundle.

I don't know how much they cost but I do know we're getting more of them so knowing how tight they are round here they can't be that pricey. The real test has to be that it's survived the attentions of Paula, Sarah and me, so I reckon it's pretty tough. And with the right computer it produces all sorts of crucial type styles, a whole heap more absorbing than pulleys and iron filings."

For more information call Citizen free of charge on Linkline 0800 282692.

The Citizen 120 D has an optional Commodore interface.

WHO BETTER TO EXPLAIN THE UNPARALLELED SUCCESS OF THE 120D THAN SOMEONE WHO'S CONSISTENTLY BOTTOM IN PHYSICS.

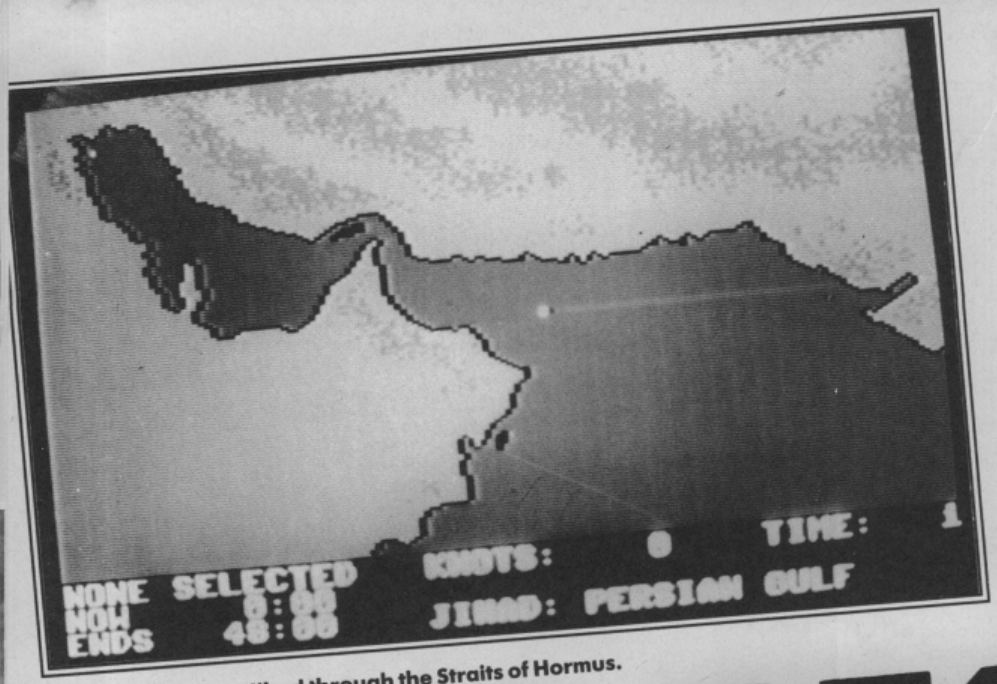

Chasing the Jihad through the Straits of Hormus.

PHM PEGAS

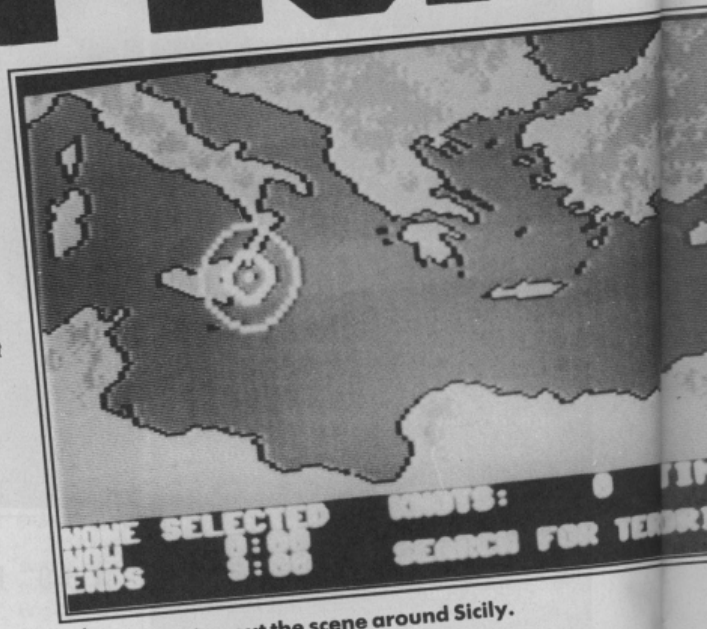

Checking out the scene around Sicily.

64/128
Electronic Arts
Price:
£14.95/disk
£9.95/
cassette

PHM Pegasus is a patrol Hydrofoil Missile craft simulation. The hydrofoil is the Jetship of the age by all accounts. According to the blurb it's "so agile, enemy radar mistakes it for a low flying helicopter, so fast, the enemy has only minutes to react." That, of course, depends very much on who's driving the thing. To begin with, I think the enemy were somewhat surprised to find they had hours to react, but the situation didn't last long.

Pegasus is not the kind of simulation that pops up an enemy for you to shoot and destroy and then obliges with another and another and another until you get bored into trying more exciting things like capsizing your own ship or firing on innocent bystanders. Instead *Pegasus* offers you eight missions based on 'real-life' scenarios, each of which tests your ability to command and control the hydrofoil's weapons and navigation systems.

The first two scenarios are in fact for training purposes and there's not really any point in going for the more ambitious and exciting missions until you've become accomplished at these. Battle training introduces ten enemy ships into your stretch of water and you have to blow them out of it. The ships appear one at a time so you can just about keep calm, think through what you are doing, and become a really efficient weapon of destruction.

Pegasus operates on two screens, the bridge, where all the action takes place and the operations map, where you can survey a wide area (it takes in continents) and set several courses on the auto pilot. Auxiliary forces can also be controlled from the operations map. On certain missions you can make use of two surveillance helicopters. You simply set their destination with the cross-wire cursor, set their speed and they get on with it all by themselves. If they spot anything at all it shows as a radar blip on the map. Autopilot can also be set for the hydrofoil, but moving to the bridge and taking joystick control overrides the autopilot.

The bridge is where it all happens, of course. The first contact you will have with enemy ships is when they show up on your radar which has a 40 mile range. For action at close quarters the radar range can be reduced in steps down to 2.5 miles. There are a number of things you can do when you spot an enemy ship, all of which either directly or indirectly involve blowing it out of the water. First it might be an idea to discover what it is and how dangerous it is, which you can do with the 'ship spotters' guide in the centre pages of the manual (which incidentally is appalling–half of mine was missing).

There are two ways to blow ships up. The easy way is to let rip with a guided missile and forget all about them. On the bridge there are two modes; manoeuvre and aiming. Manoeuvre means steering (i.e. you can turn left/right, and speed up/slow down). You can also "target" an enemy ship which brings up a closer view in the binoculars at the top of the screen. At this point, pressing the space bar takes you into aim mode, F3 selects the guided

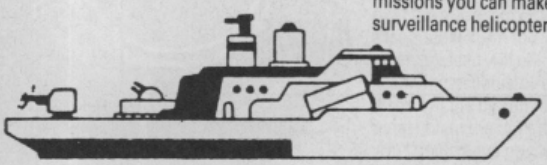
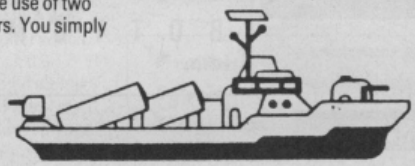
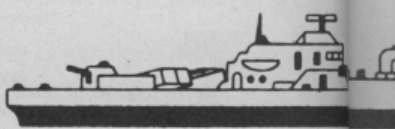

missile and I'm sure I don't have to tell you what the fire button does. Guided missiles can take up to about a minute to reach the target depending on its range, but they're pretty reliable.

Smaller patrol boats and ships at close range can be taken out with the 76mm cannon. Same procedure as with the missiles, only this time press F1 for the gun before letting rip. An aim corrector flashes to show where your last shot was wide of the mark so that you can correct accordingly. You have a lot more shells than missiles, so you can really go mad with these.

Of course the enemy doesn't just sit there waiting to be blown up, it (it helps if you try not to think of them as people) fires at you. With shells all you can do is try and dodge, missiles are more fun altogether. A

SUS

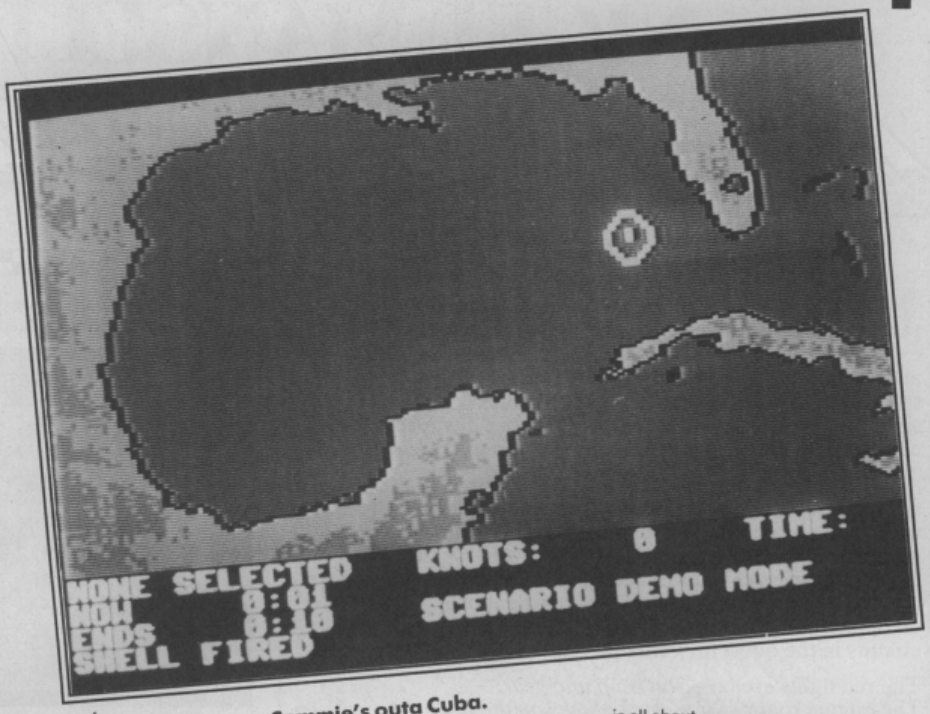

Flush those Commie's outa Cuba.

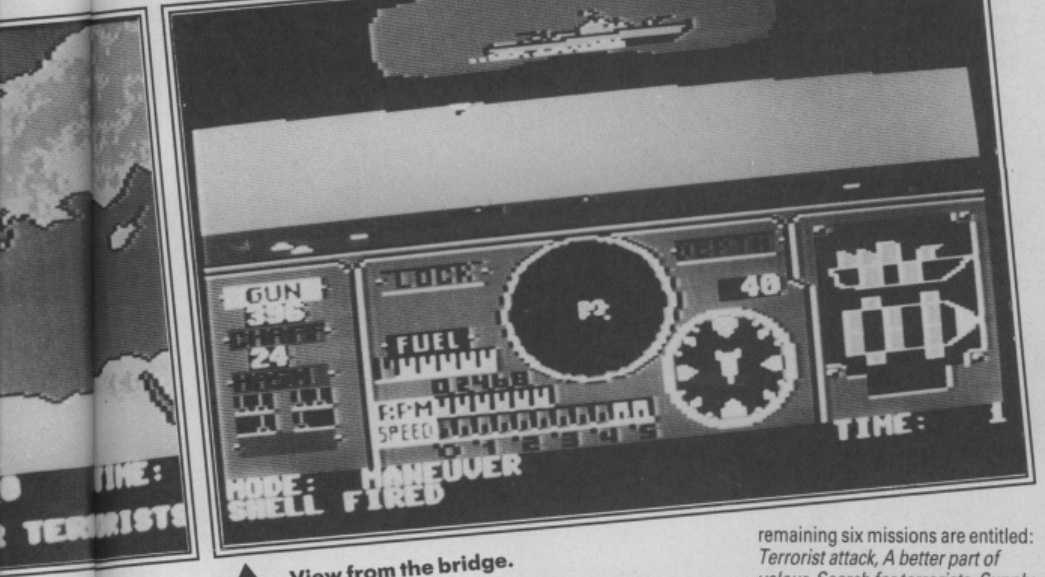

View from the bridge.

'lock' indicator tells you when one is on its way in. The procedure is to wait until it is about a mile away, launch the chaff (a sort of mixture of Bacofoil, old Kit Kat wrappers and empty lager cans which fools the enemy radar and deflects missiles) and belt off at right angles. Nine times out of ten you can get away with it, but if you do get hit, damage indicators like the ones you get on the new Fiat Uno dashboard show you what's out of action.

When you get reasonably good at this you can move on to the graduation exercise, where all ten ships are gunning for you at once. This is good fun, the thing to do is blow them all to pieces as quick as you can. Providing you come up to scratch with the training this should really be no problem, then you can move on to the real thing. The remaining six missions are entitled: *Terrorist attack, A better part of valour, Search for terrorists, Supply convoy, Surveillance mission,* and *JIHAD,* which should give you a good idea of what kind of thing this is all about.

For example, *Search for terrorists* involves tracking down and destroying two missile corvettes which have attacked an American missile base off the coast of Sicily. You have a Sparviero hydrofoil (armed with Exocets) and an AB212 helicopter to track them down. In all the missions scoring is based on several factors like completion of the main objective (which is not always complete annihilation–there are reconaissance and escort missions), enemies destroyed and time remaining–there is a limit.

As a simulation *Pegasus* is certainly fascinating to play, it achieves just the right mix of complexity, realism and impressive graphics to keep you hooked. The fact that there is a final objective which must be achieved within the time limit if you are to succeed usually ensures a tension filled finale. The only think I have to say against it is that, inevitably, the old 'Uncle Ron keeping the free world safe from the gooks, Commies and fanatics' mentality is fairly prevalent. But then if you are that bothered you probably wouldn't be interested in war games for a lot of reasons. As war games go, *Pegasus* succeeds very well.

Ken McMahon

Graphics	1	2	3	4	5	6	7	8	9	10	
Sound	1	2	3	4	5	6	7	8	9	10	
Toughness	1	2	3	4	5	6	7	8	9	10	
Endurance	1	2	3	4	5	6	7	8	9	10	
Value	1	2	3	4	5	6	7	8	9	10	

7 Overall

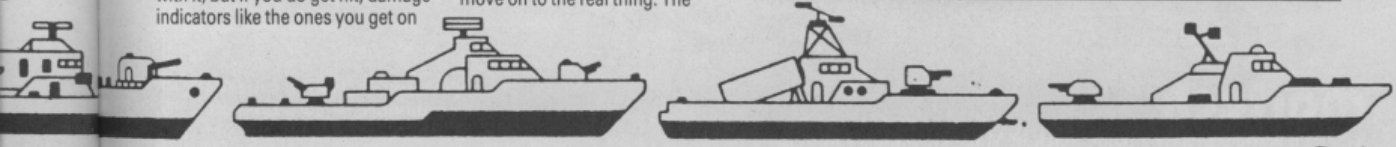

NIGEL MANSELL'S GRAND PRIX

"NIGEL MANSELL'S GRAND PRIX" is ready to take you and your computer into the fast lane of game excitement. As well as capturing the speed and adrenalin pumping danger of the world's greatest sporting spectacle, the game is the first racing simulation to reflect some of the enormous advances in car design and technology that have taken place recently.

And yet the game still offers an excellent opportunity for even the most inexperienced novice to blast round the track at excessive speeds with the turbo on maximum boost and not a care in the world for fuel consumption, tyre wear or racing line. However, for those who know, or want to know a little more, there is an opportunity to race a selection of the world's greatest circuits in the quest for valuable championship points.

The red lights are on – *you snap into gear.*
The engine roars – *your grip tightens on the steering wheel.*
The crowd goes wild as the lights flash to green.
900 brake horsepower is suddenly unleashed and the Williams hurtles to the first bend.
Ahead of you lies 31 weeks of the world's most gruelling and spectacular sporting championship.

(Technical Consultants – Nigel Mansell, Peter Windsor, Williams Grand Prix Engineering Ltd.)

Nigel Mansell celebrating victory.

Just over half the race completed and you're lying second to your main rival – 0.8 seconds ahead of you.

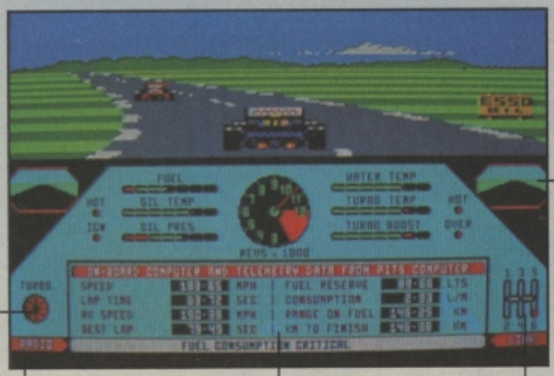

Your pit crew are in constant contact with you throughout the race.

Correct gear selection is vital.

Use your Turbo for extra power – but watch that fuel.

This panel gives you vital information on your race performance.

Wing mirrors. No sign of the third place car yet!

Produced by
martech

Martech is the registered trade mark of Martech Games Limited.
Martech House, Bay Terrace, Pevensey Bay, East Sussex BN24 6EE
TRADE ENQUIRIES WELCOME. PHONE (0323) 768456 TELEX: 878373 Martec G

Spectrum 48/128	Cassette	£9.99
Commodore 64/128	Cassette	£9.99
	Disc	£12.99
Amstrad CPC	Cassette	£9.99
	Disc	£14.99

Available from all leading software retailers or order today by mail. Prices include postage and packing plus VAT.

AMIGA

AMIGA A500

INCLUDES:

AMIGA A500
DELUXE PAINT
KARATE KID II
10 PUBLIC DOMAIN DISKS
MOUSE MAT, MODULATOR

ONLY £470

64C

64C SPORTS PACK

INCLUDES:

COMMODORE 64C
COMMODORE C2N UNIT
5 SPORTS RELATED GAMES
JOYSTICK
COMMODORE SPORTS BAG

ONLY £169.95

Sports pack available for the Amiga, please ring for details.

Give us a ring about your software needs for your Amiga or CBM64

WE HAVE A FAST HARDWARE/SOFTWARE MAIL ORDER SYSTEM. WE GUARANTEE AT LEAST 10% DISCOUNT OFF SOFTWARE £4.95 RRP OR ABOVE

SPECIAL OFFER:

5¼ BLANK DISKS ..... £5.00 FOR TEN
3½ BLANK DISKS ..... £13.00 FOR TEN

TOPSOFT

3 HAMBLETONIAN YARD
STOCKTON ON TEES
CLEVELAND
TS18 1BB
Tel: 0642 670503

6 WELLINGTON COURT MEWS
DARLINGTON
COUNTY DURHAM
DL1 5PD
Tel: 0325 486689

Packs and prices may change without prior warning, please ring to check before ordering. Pack contents and prices are correct at time of press.

P&P included, extra for courier delivery.

All mail order enquiries to Stockton shop please.

CREDIT TERMS AVAILABLE

ROBSON ELECTRONICS

COMMODORE 64 RESET SWITCHES

Serial Port Reset Switch only £2.50
Cartridge Port Reset Switch only £4.50

****

also

C64 HEADPHONE ADAPTORS
T.V. Users only £4.50
Monitor Users only £5.50

ALL PRICES INCLUDE P/P. PLEASE SEND S.A.E. FOR MORE INFORMATION ON ANY OF ABOVE SEND CHEQUE/P.O. TO:-

ROBSON ELECTRONICS,
DEPT. CU2,
NEWCASTLE HOUSE, HIGH SPEN,
ROWLANDS GILL, TYNE + WEAR,
NE39 2BL.
TEL: (0207) 543053

COMMODORE PLUS-4/C16 NEW!-BANGS AND CRASHES!! RHYTHM BOX

This Rythm/Drum box will set your feet tapping! At a very modest cost you can sequence a wide variety of digitally recorded percusion sounds. Very easy to use. No knowledge of music is required. In seconds you can set up pulsating rythms to accompany your music. A variety of drums, tom toms, cymbals and a bass guitar combine to produce sounds you never thought possible on the C16/Plus 4. Easy entry of rhythms and a powerful pattern editor. An excellent package — good value at **£7.95** cassette **£9.95** disc.

NEW!-WISP Amazing new product!

WISP offers you a refreshing new way to operate your PLUS 4. WISP stands for Windows Icons Silicon-disc Package. It is packed with many powerful features. Everything in your new operating enviroment is run through windows — just like on very expensive computers. Built in window facilities include a) calculator b) silicon disc c) note pad d) directories e) fast load and save f) error trapping g) programming windows.
Windows may be closed and neatly stored as icons. A smooth sprite is used to select the windows you wish to use from the pull down menus.
With the silicon disc you can instantly save, load and directory — all in under half a second (much faster than even a disc drive!).
The fast load and save to cassette is about ten times normal speed! We have never before sold such a feature packed program to give you power to control your computer to its limits. The ultimate programming environment. Incredible value. Plus 4 only. Cassette — **£9.95** Disc **£14.95**

NEW!-BLACK CAT 2

We have black cat 2 in stock and waiting to be despatched to you! Have you ever wanted to use your PLUS-4 Wordprocessor, Spreadsheet, Business ,graphics etc. with a cassette unit? This program allows you to save your files to cassette rather than disc (as forced to by Commodore).
Version 2 incorporates a FAST load and save system so you can save your files to cassette at disc speed! Quick, convenient, easy to use. Only **£5.95**

THE MIRROR-TAPE BACK UP

Super tape to tape back up copier catering for many PLUS-4/C16 games. Backs up both standard and FAST loading software. Very popular utility — Excellent Value — **£7.95**

THE WAND-TAPE TO DISC

Make full use of your disc drive by effortlessly converting many of your games software to disc. We have had many letters telling us how much people appreciate this utility. Excellent value — supplied on disc — **£12.95**

PHOTON LOAD- FAST LOAD AND SAVE

Have you ever wasted time waiting for your programs to load or save? PHOTON LOAD, the new cassette operating system loads in seconds and allows you to load and save your programs at about TEN times the speed of a normal load or save. Why spend money on a disc drive when you can load and save this fast. Great value **£7.95**

SUPER SPRITE

This extremely clever utility allows you to use 8 sprites simultaneously over a low-resolution screen. With this program you can now imitate the sprites found on the Commodore 64! A complete package with FREE demo programs and a FREE sprite designer. What more do you need to bring real power to your games on your C16, PLUS 4. A must for games programmers. Excellent value — Cassette **£7.95** Disc **£9.95**

ELECTRIK PENCIL!!!

A truely excellent high resolution art program. Magnificant masterpieces can be quickly drawn using the powerful facilities provided by this package. Impressive results in no time at all. Cassette only **£7.95** Disc only **£9.95**

CASSETTE INTERFACES

If you have a Commodore 64 cassette unit which you would like to use with your C16, PLUS 4 then you need one of these. Just plug in and go! — Only **£5.95**

MERLIN ASSEMBLER

100 o/o machine code assembler for the Plus-4/C16. Very fast assembly of source code. Easy entry/editing of code via the full screen editor. Full load/save and printer facilities. Variable names, labels, hex/decimal, text and data statements, remarks, post indexing of variables etc. Many other facilities too numerous to mention. Highly recommended — A truely superb assembler. Comes with instruction booklet and working examples of machine code routines. READ THE EXCELLENT REVIEW IN YOUR COMMODORE - MARCH 1987. Cassette **£8.95** Disc **£13.95**

JOYSTICK ADAPTORS

Converts any joystick to Plus 4/C16 format. Simply plug in and go! Only **£3.50**

Tape Head Alignment C16/+4

The perfect cure for the majority of loading programs. Specification as for the Commodore 64 (see below). Only **£6.95**

COMMODORE 64 EVER HAD A LOADING PROBLEM?

Then send off for WIZARD'S "TAPE HEAD ALIGNMENT KIT 64" — The most common cause of loading failure is bad alignment of your tape heads. This kit allows you to set up the tape heads of your cassette unit for the BEST possible loading conditions. In many cases this will make a remarkable difference in loading reliability. The complete feature packed kit — **£6.95!!!**

RAPID despatch of orders.

Send an S.A.E. for our current catalogue with full descriptions. U.K. P&P FREE and by FIRST CLASS post. Europeans please ADD 50p. Outside Europe ADD £1.50 for AIR MAIL. Overseas orders welcome. All payments must be made in pounds sterling. Cheques/POs to:

WIZARD SOFTWARE (Dept. CU2)
20 Hadrian Drive, Redhills, Exeter,
Devon EX4 1SR.

WIZARD SOFTWARE *(Dept. CU2) 20 Hadrian Drive, Redhills, Exeter, Devon EX4 1SR.*

64/128
Firebird
Price:
£2.99

Sound as

Two new cheapo music packages from Firebird offer you a music editor and a drum machine for a total of a fiver. Is that too good to be true? Is that all it takes to be the next Pet Shop Boys? Ken McMahon gets up to get on down . . .

The first thing I have to tell you is that judging by his picture on the cassette inlay Ubik is a complete nobhead. Unless you happen to think that looking like Michael J Fox with shoulder length hair, a headband, holes in the knees of your jeans, a denim waistcoat and studded leather wristbands is a really cool way to dress of course.

Anyway, Ubik's style, or rather his lack of it, hasn't really got very much to do with *Ubik's Music*, which is a complex, but cheap synthesiser package. Before I get on to what it actually does I'd like to moan a lot about the instructions. As I said, it's a complex program and you'd expect pretty lengthy 'how to get a note out of this thing' type explanations. Now I appreciate Firebird trying to keep the cost down and all that, but trying to fit a 30 page manual on to the back of a postage stamp just doesn't work. If you buy this make sure you've got a magnifying glass.

From what I could make out the program is an editor which enables you to create and sequence music using the SID chip's three channels. Commands are entered via a text editor which is split into three columns — one for each channel. You can create sequences by entering the notes to be played in order and there are several additional commands that can be used. *Voice*, for example, selects the voice definition to be used for subsequent notes, *Tempo* alters the playback speed. *Slide and Drum* you could probably guess at. So the dedicated composer could build an entire piece assembled from individually created sequences in this manner.

Apart from the editor there is one other major part of the program and that is the live play/edit voices section. The screen here is divided into two sections, the top half being a keyboard the bottom displaying all the voice, waveform, filter and other SID chip paramaters which affect the way notes will sound. The temptation is to do the obvious and have a good old bash on the keyboard, but while this is good fun it's vastly underusing the potential of the program. From this section you can also playback music created in the editor through any one, or all three channels. So you could, for example play your bass line through channel three and accompany it on the keyboard through channels one and two.

All the parameters in the lower half of the screen can be changed to alter the sound while it is playing — this part is quite good for experimentation, but it helps if you know what you're doing.

Ubik's Music has all of the filing operations you would expect to find on a more expensive program. You can load and save music, get a directory if you're using disk and even use the DOS commands from within the program. You can also compile completed compositions for use in Basic or machine code programs.

This really is a very extensive sound/music editor and there's no doubt that at three quid you're getting a lot for your money. All the same I'd advise against buying it if you just want to bash around on the keyboard and have a bit of a laugh creating special effects — pick a synth package that's easier to understand. User Friendly is one thing this isn't. It looks like it may have developed into a commercial program out of something the author wrote for his own use. As such to get the most out of it you will need to have at least a rudimentary knowledge of the workings of the SID chip.

UBIK'S MUSIC

Ubik: tinkling the ivory chips.

a Pound

64/128
Firebird
Price:
£1.99

When *Microrythm* became the utility to first crash its way in to the charts way back at the beginning of this year. It was hailed as the cheapest drum kit in the history of the universe. £1.99 for a whole bundle of different sampled percussion sounds was certainly not something to be sneered at. Amazingly, Firebird has enhanced the program fourfold, but retained the £1.99 price tag. Now renamed *Microrythm +*, it features not just one set of sampled sounds, but four. Crammed onto both sides of the cassette, you can choose from *micolatin, microdisco, microvocal* an *microtune.*

The first two sets are probably the closest thing to the original *Microrythm*'s set of sampled drum sounds and include bass, snare, handclap, crash and all the rest. *Microtune* includes some more melodic sounds in addition to the pure percussion stuff. But for sheer outright wackiness *microvocal* has to be heard to be believed. This section provides you with a selection of sampled voice sounds meddled with to such an extent it's almost hard to tell they ever belonged to a human being in the first place. They're weird, unnatural even. All four sets of sounds load as a separate program and each comes with some sample tunes composed presumably by the program's author, Simon Pick. You can play these tunes in their entirety, steal bars and incorporate them in your own compositions, take what's there and modify it, or start completely from scratch on a brand new beat.

As with its predecessor, *Microrythm+* has three operating modes; song write, bar write and real time mode. The last of these allows you to bash around on the keyboard, trying out each of the sampled sounds available. Because sampled sound consumes vast quantities of memory there are few variations, and depending on which section you have loaded, you will have between 12 and 20 or so different sounds to choose from. By far the most interesting is the *microvocal* set — modified human voice samples. When you get bored messing around with the keyboard you can move on to something more ambitious.

In bar write mode the individual sounds can be put together and you can compose bars of music. Notes of varying pitch can be placed on the bar with spaces between them to denote rests. Once your bar is composed you can play it to see how it sounds and you can in fact place, remove and alter notes on the bar while it's playing (your timing has to be pretty good though). As well as altering the pitch of the notes you can introduce 'flam'. This makes the note double beat with a short delay in between which can be tampered with for some wild effects.

Having composed all of the bars you need you can put them together in song write mode. Each bar is numbered and it's simply a case of typing in the bar numbers in the sequence you want them played. That's all there is to it. It's a simple program to use but a lot of fun. And if you play it through a hi-fi (via the audio video din socket at the back of the 64) it will not only sound ten times better, you can play a hundred times louder, ensuring maximum enjoyment for all the neighbours. If *Microrythm* was a bargain that makes this version an absolute giveaway. Make sure you get a copy.

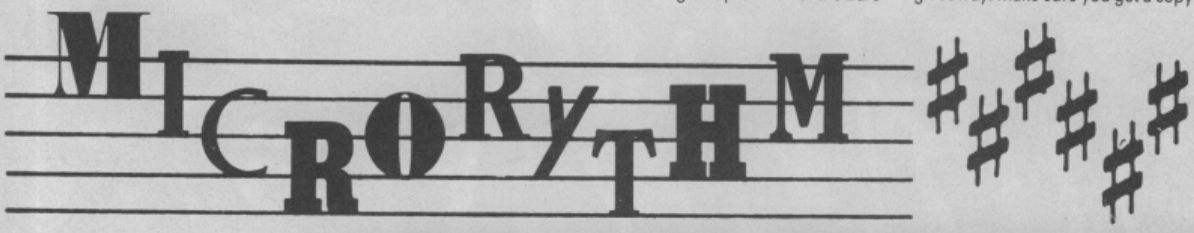

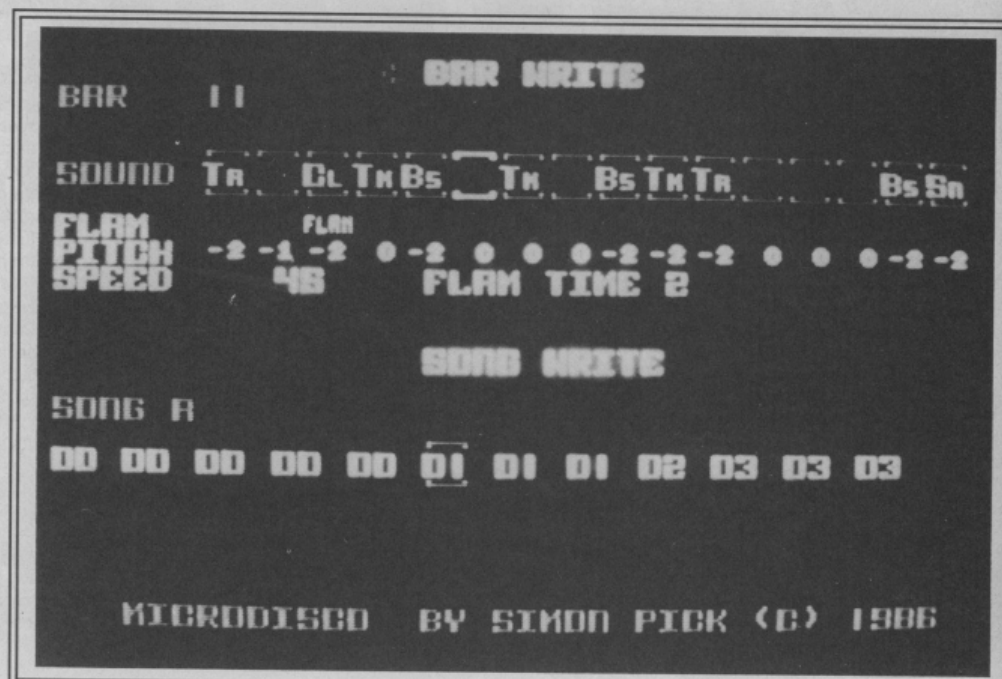

Microrhythm: Layin' down a byte.

GRAND PRIX SIMULATOR

C64/128
Price:
£1.99 cass

Drive that shoebox, sucker!

Super Sprint? No. *Super Sprint* clone? Yes! From what I hear, this was based loosely around *BMX Simulator*, though it's nowhere near as good. In this case there are fourteen tracks, each one centred around the idea that driving under bridges is fun. Not very! For the best part you're clueless as to what's happening; whether you're stuck, whether there's an oil slick or some other difficulty.

Each course lasts for three laps or ninety-nine seconds, whichever comes first. *Super Sprint*'s appeal was that you could wrap yourself around the steering wheel as you threw the car around bends. Sadly, most of the world's top software programmers do not realise that a five inch piece of plastic makes a bad steering wheel. So you end up getting cramp in your trigger finger which is using the fire button as an accelerator pedal, while the rest of the hand is bending the stick at alarming angles trying to rotate the car onto a half decent heading.

Speaking of cars, the one in *Grand Prix Simulator* looks more like a soap dish. In layman's terms, a block. Interesting huh? The tracks aren't exactly pretty to look at either, samey and bland. The only variation comes with the different track positions. What is pretty, though, are two neat cars which take up the top third of the screen, doing nothing other than looking, well, pretty.

If not a contender for biggest rip off of the year, *Grand Prix Simulator* has to take the title of most frustrating beat your head against an iron anvil award. The inertia effect is put to good use, but stragetically placed gaps in the crash barriers mean that as you come out of a death defying spin, you crash through the hole and into a stand of spectators. Here's the tricky bit: with no room to manoeuvre or accelerate and no way of going into reverse, how do you do a U-turn to get out again? A weeny bit tricky eh? The computer car doesn't seem to fare much better either. Sadly though, it still suffers from the syndrome that first appeared in *BMX Sim*, where you could easily say to yourself "I don't have to worry about being behind at this stage, the computer car crashes at the third bend and takes three seconds to get going again."

The sound is different, a strange technoramic noise blares, somewhere between an engine noise and a tune. The brake noises sound like a pig who has just discovered that it's destined to end its days on Bernard Matthew's plate. Supporting the sound FX is an equally tacky display of digitised speech, the person whose voice was digitised would have no problem on an advert for Tunes or announcing the cancellations of trains. Both jobs require an inability to grasp the fundamentals of speaking through the mouth.

GPS is officially endorsed by Formula Three race driver Johnny Dumfries, who cannot possibly be doing his career much good by putting his name down for a game such as this.

At first sight worthy, but it's not until you have tried persevering with it for more than an hour and realising there is no way you're at fault with the game, that it becomes clear that it's the game itself which is so hideously frustrating. This is the sort of game I would only recommend to Yuppies who have lost their driving licenses and don't mind forking out for more than a day's entertainment, or who just can't wait for a regular fix of the genuine version of *Super Sprint*.

Mark Patterson

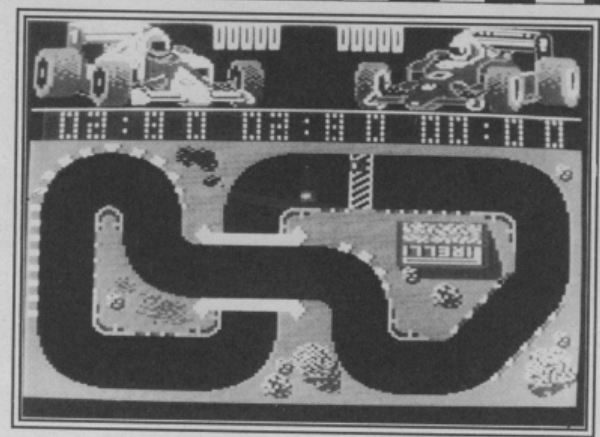

Looks a bit familiar — doesn't play familiarly though.

	1	2	3	4	5	6	7	8	9	10
Graphics										
Sound										
Toughness										
Endurance										
Value										

3
Overall

MASTERS OF THE UNIVERSE HAS COME TO LIFE!!

• Now you can live it, as the conflict between good and evil continues •

Masters of the Universe, the Movie, brings to life the deadly, eternal conflict between good and evil. Masters of the Universe the computer game of the film allows you to control the forces of good to do battle with the forces of evil, the prize being the KEY to time travel and with it the title Master of the Universe. Slipping through a vortex in time the KEY has fallen into the hands of an unsuspecting American college student.

Little does he realise the awesome power he holds. Thinking it to be a musical instrument he fails to realise that every note he plays attracts the ruthless Skeletor and his devellish army led by the frightening powerful Evil-Lyn. With the key in their possesion who can stop them escaping downtown America and returning to create chaos in Eternia? Only one man can save earth from this evil domination as HE MAN meets Skeletor in the battle for Eternia, the final chapter that will seal the fate of mankind forever.

AMSTRAD
£9.99
Cassette
£14.99
Disk
SPECTRUM
£7.99
Cassette

CBM 64/128
£9.99
Cassette
£14.99
Disk
ATARI ST
£19.99

MASTERS OF THE UNIVERSE™

The Movie

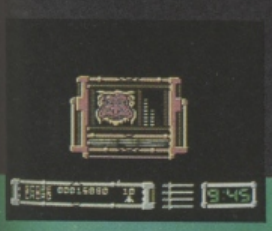

GREMLIN

Masters of the Universe and associated characters are trademarks owned by and used under license from Mattel, Inc. © Mattel Inc. 1986. All Rights Reserved.

Gremlin Graphics Software Limited, Alpha House, 10 Carver Street, Sheffield S1 4FS Tel: 0742 753423

A DOZEN GOOD REASONS W

1 C64 CONNOISSEUR PACK

C64C, C2N, MOUSE AND CHEESE (PAINT/ART SOFTWARE), CLUEDO, MONOPOLY, SCRABBLE, CHESS, RENAISSANCE, TYPING TUTOR, PLUS 2 JOYSTICKS, 5 BOOKS, 10 BLANK DATA CASSETTES AND 10 PIECES OF EXTRA SOFTWARE.

£189.99▲

2 128 COMPENDIUM PACK

COMMODORE 128, C2N, MUSIC MAKER, INTERNATIONAL SOCCER, JACK ATTACK, SPIRIT OF THE STONES, PLUS 2 JOYSTICKS AND ITB 1 AND 2.

£220.00▲

3 PLUS 4 PRESENTATION PACK

PLUS 4, C2N DATASSETTE, 10 CASSETTE GAMES, 3 CARTRIDGE GAMES, SCRIPT PLUS WORDPROCESSOR, BUILT IN SPREADSHEET AND DATABASE, PLUS JOYSTICK.

£79.95▲

4 COMPLETE MUSIC PACK

C64C COMPUTER, C2N DATASSETTE, 5 OCTAVE KEYBOARD, SOUND STUDIO CASSETTE, SOUND EXPANDER CASSETTE, PLUS 3 PLAYALONG ALBUM CASSETTES. A PROFESSIONAL SYNTHESISER IN YOUR OWN HOME.

£215.00

5 MUSIC EXPANSION SYSTEM

FOR USE WITH C64, C64C, C128. INCLUDES 5 OCTAVE KEYBOARD, SOUND STUDIO CASSETTE, SOUND EXPANDER CASSETTE, 3 PLAYALONG ALBUMS CASSETTE OR DISC. PLAYALONG ALBUMS AVAILABLE SEPARATELY AT £5.99 EACH

£75.00▲

6 SEIKOSHA PRINTER

COMPATIBLE WITH MOST MAKES OF COMMODORE COMPUTERS. FEATURES VARIETY OF FONTS INCLUDING GRAPHICS AND NEAR LETTER QUALITY, REVERSE PRINTING, ITALICS, TRACTOR FEED AND PAPER SEPARATOR. COMES COMPLETE WITH SERIAL CABLE AND FREE EASY SCRIPT WORD PROCESSOR PACKAGE.

£169.99▲

7 COMMODORE 64C AND C2N DATASETTE

(DATASETTES ARE AVAILABLE SEPARATELY FOR ONLY £27.99)

£149.99▲

8 COMMODORE 1901 COLOUR MONITOR

COMPATIBLE WITH MOST COMMODORE HOME COMPUTERS. HIGH QUALITY RESOLUTION AND SOUND. RGB AND PAL SWITCH. ALLOWS FOR 80 COLUMN MODE.

£275.00▲

9

TA
W
£
O
SA

VER

AL
FO
JU

OFFER
BOX · 1
HACKE
Offer ap

WHY YOU SHOULD READ THIS

9

10

9 COMMODORE 1541c DISK DRIVE

THIS NEW STYLE 1541 DISK DRIVE COMES WITH 20 BLANK DISKS, LOCKABLE DISKETTE STORAGE BOX AND 5 PIECES OF DISK BASED SOFTWARE ALL INCLUDED IN THE OFFER.

£189.99▲

10 EVESHAM EXCELERATOR PLUS DISK DRIVE

COMPATIBLE WITH COMMODORE HOME COMPUTERS COMES WITH 20 BLANK DISKS, LOCKABLE DISKETTE STORAGE BOX PLUS 5 PIECES OF DISK BASED SOFTWARE AS FEATURED.

£159.99▲

11 XSL PHASER COMMAND THE INFRARED GAME SYSTEM

XSL PHASER GUN SHOOTS SAFE INVISIBLE LIGHT BEAMS 150 FEET AND MORE. AUTOMATIC LASERTAG TARGET SENSOR: ACCELERATED SOUND AND LIGHT SYSTEM ELECTRONICALLY INDICATES HITS. SENSOR CAN ALSO BE CLIPPED ONTO BELTS, SHIRTS, AND HUNG ON THE WALL, AS WELL AS WORN ON THE BODY HARNESS SUPPLIED. SINGLE PACK INCLUDES: 1 XSL PHASER GUN, 1 HEAVY DUTY BODY HARNESS, 1 HOLSTER, 1 TARGET UNIT.

£29.99▲

SPECIAL OFFER 2 PACKS ONLY **£50.00▲**

THE NEW AMIGA 500 WITH OVER £200.00 WORTH OF FREE SOFTWARE & ACCESSORIES

11

12

ALL THIS FOR JUST £450▲

OFFER INCLUDES: AMIGA 500 COMPUTER · MOUSE · DISC STORAGE BOX · 10 BLANK DISCS · 2 JOY STICKS · DE LUXE PAINT · SHANGHAI · HACKER II · MUSIC STUDIO

Offer applies to U.K. Mainland only. All products guaranteed for 12 months.

Privileged Purchase Card

When you participate in this unique offer from Postronix, you will also receive a privileged purchaser card enabling you to add to you collection of Amiga software, accessories and hardware plus many other products available from Postronix, all at incredible discount prices.

PRIVILEGED PURCHASE CARD

postronix ltd

A Prestwich Holdings plc Company

SEND YOUR ORDER TO POSTRONIX LTD, 8 FARADAY COURT, PARK FARM, WELLINGBOROUGH, NORTHANTS NN8 3XY

REG NO - 2915251

Please send me

PLEASE DEBIT MY CREDIT CARD

(OVERSEAS CARD HOLDERS PLEASE STATE EXPIRY DATE)

SIGNATURE

DATE

OR PLEASE CHEQUE/POSTAL ORDER FOR £ CHEQUE PAYABLE TO POSTRONIX LTD

TITLE (TICK) MR MRS MISS

INITIALS

SURNAME

ADDRESS

POSTCODE

CUSTOMER NO (IF KNOWN)

SEE NOTE

TOTAL GOODS

POSTAGE & PACKING

GRAND TOTAL

IF YOU DO NOT WISH TO ORDER BUT WOULD LIKE A FREE CATALOGUE, FILL IN THIS COUPON AND SEND TO ADDRESS SHOWN

OR PHONE (0925) 67722 24 HOUR ORDER SERVICE

▲ TO ALL PRICES ADD £5.00 POST & PACKAGE OR £10 FOR NEXT DAY DELIVERY.

DARK CASTLE

Amiga
Mirrorsoft
Price:
£24.99

C.U. Screen Star

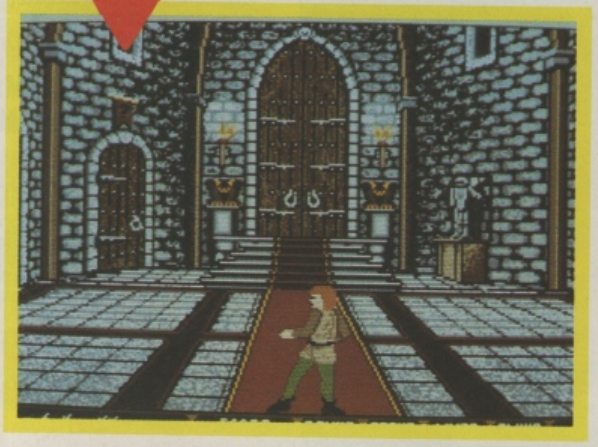

Choose a door to start the game.

Let me take you on a mystic journey to a house on a hill in a far away land. Not just any sort of house, but a haunted house, with fourteen rooms each one more terrible than the previous, populated by demonic monkeys, flying dragons, rats, bats and kinky guards who are into leather and whips. And at the end? The Black Knight — to overthrow him is your task.

All you have for your protection is a handful of rocks (well hardly a handful, more like sixty!) to fend off anything that flies, crawls or slithers into your way. If a lack of rocks you should suffer, you could always collect a bottle of elixir to ward off rats and the bats. Later on in the game such objects as weapons, fireballs, maces and magic shields can be found. The rooms suffer no lack of variety. There are dungeons, belfrys, towers, halls and a lot more I can't yet reach.

The game is along the same lines as *Dragon's Lair*, but about ten times better. The graphics while not amazing have some fantastic effects, some very comical ones at that. In the dungeons for example

Hunchback-rope room.

you have one of the guards whipping the life out of three unfortunates. Every time the whip reaches its maximum extension you get the familiar digitised crack and a little flash-like star right at the end of the whip. If you should just happen to run the little hero off the edge of a platform, in best cartoon tradition, he'll give you a doleful look, his head spins and he looks towards the

Outside the castle beset by bats.

floor, shrugs his shoulders and plummets to the flagstones below. If you're lucky he'll get up again, groan, shake his head a lot, and makes that bluberblurberbluber noise which can only be made by shaking your head from side to side very fast while wobbling your jowels!

Some of the critters are really lovely. The ravens for example, when hit with a stone plummet beak-first toward the ground, and land with a digitised splat and a mish-mash of feathers and bits of flesh. Probably the cutest animals in the game have these gigantic hands and strut around making (digitised) meep meep noises. In fact most of the noises in the game are digitised, and good quality at that. Some times the various noises generated by the rats can get on your nerves and can only be cured by a rock in the foul creature's gob. One of the nicest special effects in the game has got to be when you clobber an upside down hanging bat, it gives a little squeal then drops straight down and lands with a dull thud on the ground.

Whilst this is by no means the best game ever released on the Amiga, it is one of the funniest. It's a laugh to play which is more than I can say for most of the games that I've loaded up lately.

My major gripe though is that it uses the disgusting two disk system, which is fine if you have a second drive, but for poor mortals like me it means a lot of fiddling around with the disks when I would much rather be playing the game. Nevertheless, it is a well crucial game from Mirrorsoft who prove once more that they're supreme on the Amiga.

This is truly an excellent piece of software, impeccable in every detail. My money's on it to be a winner.

Mark Patterson

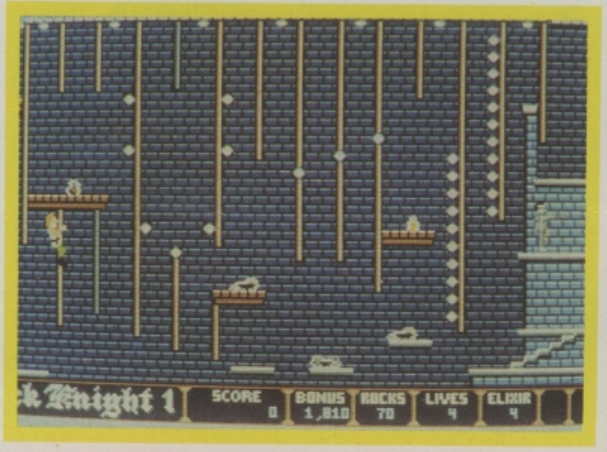

Graphics	5
Sound	8
Toughness	8
Endurance	8
Value	N/A

8 Overall

C.U. Screen Star

24 HOUR COMMODORE 64 REPAIRS

TELEPHONE 04574 66555 04574 67761

OR BRING IT IN TO US FOR WHILE-YOU-WAIT REPAIRS - AROUND ONE HOUR

MANCHESTER CITY CENTRE BRANCH NOW OPEN. CALL FOR DETAILS

GLOSSOP BRANCH OPEN 7 DAYS A WEEK

NEED YOUR COMPUTER REPAIRED FAST?

FED UP OF WAITING WEEKS FOR YOUR COMPUTER TO ARRIVE?

THEN WAIT NO LONGER – send your computer to us for fast repairs! We offer a full repair service on all these makes – Commodore 128, Commodore 16, Commodore Plus 4, Vic 20.
We also have spare parts available by mail order.
WE DON'T JUST REPAIR YOUR COMMODORE 64 – we check loading, sound, memory, in fact fully overhaul your computer for only **£35.00** – which includes VAT, postage + packing, insurance, parts and labour. **NO HIDDEN EXTRAS.**
All other models please call us for a quote on **04574 66555.**
HOW TO SEND YOUR COMPUTER
Just pack your computer, including power supply, in suitable packaging and send it to the address below, enclosing your cheque to the value of **£35.00 – You can also pay by ACCESS**

COMMODORE POWER SUPPLY

Commodore replacement power transformer **£29.00** plus £1.50 p & p

VideoVault Ltd

NEW CATALOGUE NOW AVAILABLE OVER 2,500 ITEMS

140 High Street West, Glossop, Derbyshire SK13 8HJ
Tel: 04574-66555/67761 Head Office & Access orders, queries,
Manchester 061-236 0376 while you wait repairs & spares centre only.

NEW **THE VIDEOVAULT COMPUTER COMPANION**
EDITION HOT OFF THE PRESS
New bigger catalogue now available containing over 2,500 items including software for all computers, joysticks, spare parts, business software, books, plus many more. Just send 2×18p stamps for your free copy. Over 20 pages full of top quality products delivered to your door by return post.

© Copyright VideoVault Ltd No.786092 **WE NOW HAVE FAX: (0) 4574 68946**

G. T. COMPUTERS

NEW	£	USED	£
AMIGA A500 INCLUDING MODULATOR	450	COMMODORE 128D	259
COMMODORE 128D	349	COMMODORE 128	139
COMMODORE CONISSEUR PACK	189	COMMODORE 64C	119
COMMODORE 64C	149	COMMODORE 64	99
1901 COLOUR MONITOR	249	1901 COLOUR MONITOR	129
MPS 803 PRINTER	179	1701 COLOUR MONITOR	110
MPS 801 PRINTER	149	MPS 803 PRINTER	119
MPS 1000 PRINTER	249	MPS 801 PRINTER	89.99
1541C DISK DRIVE	149	1570 DISK DRIVE	125
1571 DISK DRIVE	195	1541C DISK DRIVE	119
PLUS 4 STARTER PACK	79	1541 DISK DRIVE	99
1530 DATA RECORDER	24.95	1571 DISK DRIVE	139
64 SLIMLINE REPLACEMENT CASE	19.95	1525 PRINTER	49.99
AMIGA MODULATOR	24.95	1520 PRINTER	45.00
A500 CUMANA 1 MEG. DRIVE	129	C16 STARTER PACK	39.99
A500 TRIANGLE 1 MEG. DRIVE	129	PLUS 4 STARTER PACK	39.99
1081 MONITOR	289	C64 DATA RECORDER	17.50
1 MEG EXPANSION	99	C64 POWER SUPPLY	17.50
C64 POWER SUPPLY	24.95		
3½ DS/DD DISKS	1.30 ech		

ALL PRICES INCLUDE VAT AND USED COMPUTERS CARRY 3 MONTHS GUARANTEE. P+P £7.50 PER COMPUTER. CHEQUES TO BE MADE PAYABLE TO: G. T. COMPUTERS, 21, CHARLES STREET, NEWPORT, GWENT, NP9 1JU.
TEL: 0633 216654

FREE

Large (100 disk capacity) *lockable* disk storage box worth £13.99

CATALOGUE: Send 50p (or 30p with order). Refundable.

HIGH QUALITY JAPANESE HIGRADE
5¼" DS/DD disks

Large storage case totally FREE with the following quantities of high quality Japanese disks:

25 disks	**£18.75**	**All**
50	**£28.95**	**inclusive**
100	**£49.95**	**of post**
150	**£73.95**	**and**
250	**£119.95**	**VAT**

Nebulae, Dept ME, Freepost, Kilroot Park Industrial Estate, Carrickfergus, Co Antrim BT38 7BR
Telephone (09603) 51020 (Monday to Friday 9 to 5)
7 Day delivery and 14 day money back period.
We accept order from all governmental bodies, schools, universities, PLCs etc.
We despatch on receipt of an official purchase order

Order phone same day despatch

Tel: (09603) 51020
FREEPOST YOUR ORDER TODAY — NO STAMP REQUIRED

Amiga
Cinemaware/
Mirrorsoft
Price: £24.99 disk.

THE KING OF CH

You gotta do it right or wind up dead" one of *King of Chicago's* between scene messages reminds you, and that ain't easy in this game, buddy.

KOC is an example of what publicity folk have taken to referring to as "interactive movies". Basically what this seems to mean is that the game plays itself, and you're able to "interact" with it, making decisions for the main character and thereby changing the storyline and influencing whether or not there's going to be a happy ending.

Sounds a bit dull, eh? But when you actually sit down to *King of Chicago*, for some stupid reason you'll find you just can't get up until you've reached the end, or rather, an end.

According to the promo material there are over *one billion* different ways to play *King of Chicago*, and, though I can't say I've personally tried 'em all, I'm prepared to take their word for it. This is a massive game — so massive, in fact, that you need to use not one but two Amiga drives to play it comfortably. Every time I sat down to play I was faced with new scenarios and new decisions to make.

The main character, played by you, is an ambitious young hood by name of Pinky Callahan. You're from the Windy City's less powerful Northside, for years overshadowed by the Southside mobsters led by the infamous Al "Scarface" Capone. But now Big Al's been taken off the scene (for tax fraud) and suddenly Chicago's up for grabs. You want to be the next King of Chicago: so how you gonna get what you want?

Well, you're going to have to be ruthless, tough and real cunnning. You've got to know who to trust, who to rub out, who to lean on and who to be respectful to. One of *KOC's* most intriguing features is the way in which it forces you to make snap decisions based on your assessment of another person's character — and if you blurt out the wrong thing you could wind up friendless, which, in Chicago is a short step from a quick dip in a pair of concrete slippers.

You make your choices by guiding your cursor — a fly (on the wall?) — to whichever of Pinky's impulses you think he should follow. These "impulse" bubbles (usually in twos or threes) crop up fairly regularly — and if you don't decide swiftly which one Pinky should go for the computer will make the decision instead. The decisions you're faced with range from whether you should buy your moll, Lola, a new car, to whether you should plug someone straight away or wait a while.

The first step to be negotiated in your climb to the "throne" is the Old Man. This grizzled, cigar-chewing wrinkly has run the Northside for yonks, but has had little success against the Capone-led Southside. So should you just walk straight in and blow him away? Or should you first test the water via a discreet meeting — usually held in a seedy Gent's bog — with the powerful and perceptive Ben? And, if you do decide to talk to Ben, how are you going to get *him* on your side? One rash word and he'll clam up or, worse still, turn against you.

Then there's the bent politician, Alderman Burke — pay him off, or ignore him? Your girl, Lola — do you keep her sweet or treat her mean to maintain your reputation for toughness? Other members of the Northside mob — impress them with bravado and risk being shown up, or play it cool and hope that works? Each decision has a

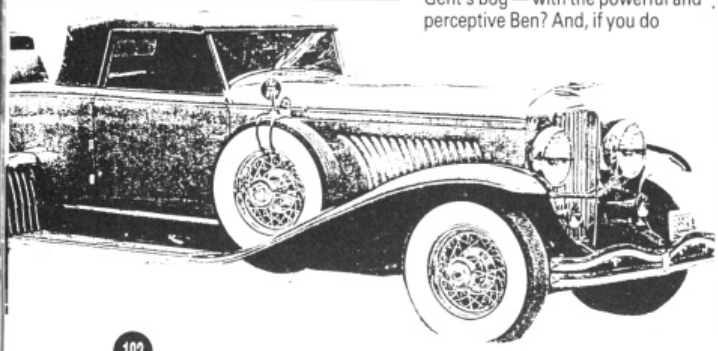

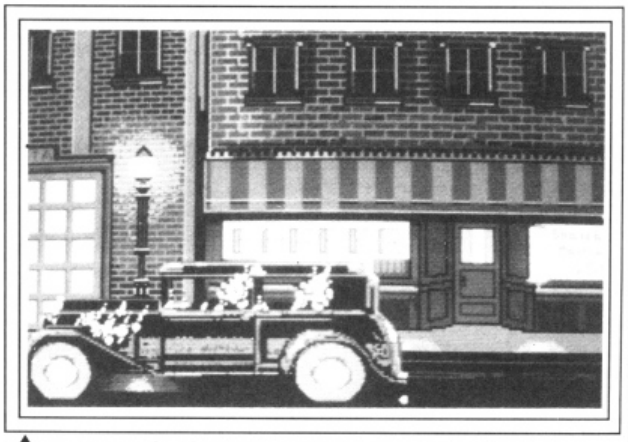

▲ **An ambush goes wrong for the Northsiders.**

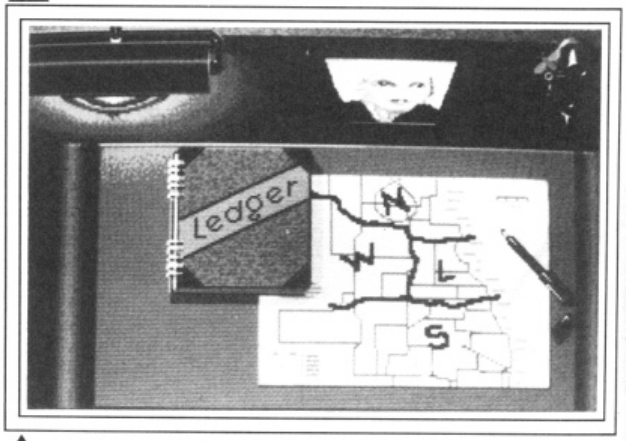

▲ **Pinky's desktop and GHQ.**

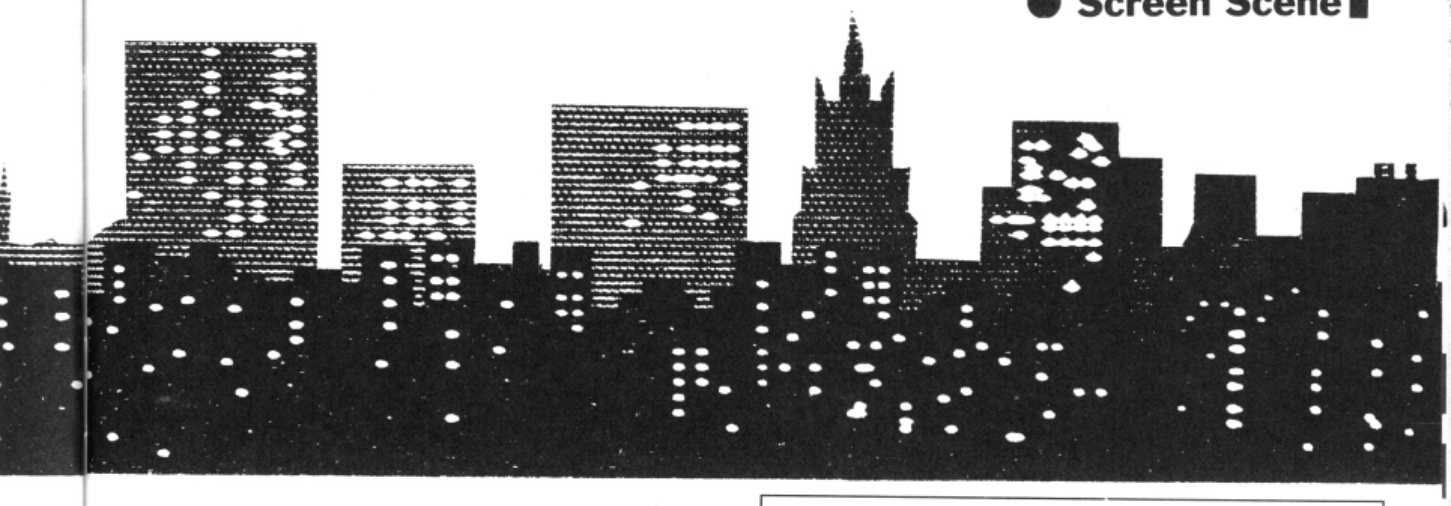

CHICAGO

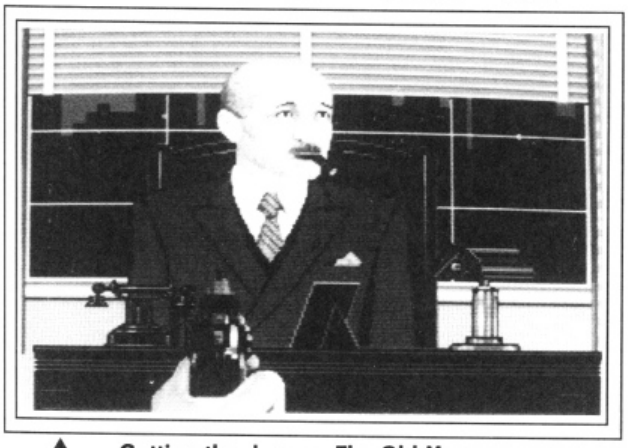

▲ **Getting the drop on The Old Man.**

consequence, or, more usually, several, and each game you play unfolds differently throwing up a new relationship between you, Pinky, and those with whom you come in contact in your quest for number one spot.

At certain points in the game, one of your decisions will lead you into a short arcade-style sequence. For instance, if you decide to waste the Old Man, you'll actually have to guide your cursor to a vital spot and press the fire button. Move too slowly, or miss, and it'll be his turn and he don't usually miss! There's also a brief sequence when you have a try to guide a bomb from a moving car into one of the opposition's premises. These bits of arcade gameplay are clumsy and very simple — quite why they were included isn't really clear.

Indeed, all the movements that occur onscreen are pretty slow and unrealistic. The characters' mouths move when they speak — all speech is text rather than digitised, by the way — and make occasional hand and head gestures, but the animation really seems to have been an afterthought.

However, quibbles about character movement swiftly pale into insignficance beside the brilliant achievements of much of the rest of this product.

The graphics are superb, amusing, incredibly detailed and painstakingly accurate in their historical details (check out the art deco lampstand in Alderman Burke's office).

The soundtrack features some amazing digitised rinky-dink piano music which, against all the odds, manages to conjure up the atmosphere of speakeasies, fedoras and violin-cases.

But most of all, it's *King of Chicago*'s sheer playability that makes it exceptional. I defy anyone, even the most diehard shoot 'em up fiend, not to enjoy *KOC's* DIY stories. They're witty (just take Lola's repsonse to Pinky's appeal for a bit

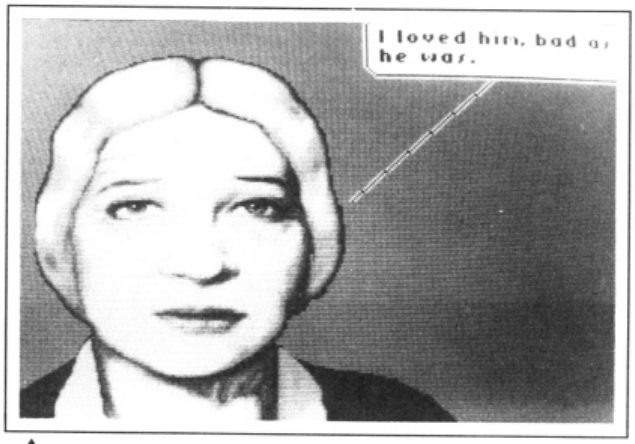

▲ **A mourning mother speaks.**

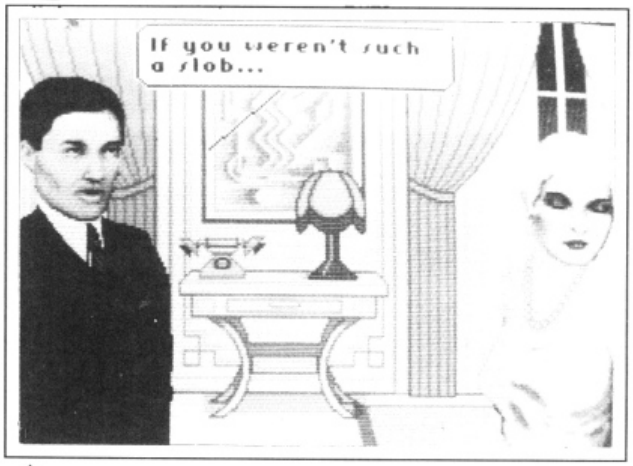

▲ **Pinky displays his chivalerous side.**

of nooky: "You'll get your loving when I get the car!"), they're historically fascinating, and they provide a brief, and useful, education in the tricky art of getting people to do what you want them to do. *(Must have a go — Ed).*

It's like life, really — choose wisely, or tonight you might sleep with the fishes.

Nick Kelly

Graphics	1 2 3 4 5 6 7 8 9 10	8
Sound	1 2 3 4 5 6 7 8 9 10	
Toughness	1 2 3 4 5 6 7 8 9 10	
Endurance	1 2 3 4 5 6 7 8 9 10	
Value	1 2 3 4 5 6 7 8 9 10	Overall

TRILOGIC

HI-TECH HARDWARE FROM THE CREATORS OF THE 'EXPERT'

EXPRESS DELIVERY £1.95

PRICES INCLUDE VAT & POSTAGE

24 HOUR MAIL ORDER HOTLINE

THE PHANTOM
PARALLEL TURBO SYSTEM FOR THE 1541 DISK DRIVE

- Save & load upto 25x faster.
- Load 240 blocks in 7 secs.
- Function key major commands.
- Drive monitor.
- EXPERT compatible.
- Kernals for 64, 128/64 mode, state which when ordering.
- FREE DOPPLEGANGER COPIER DISK WORTH £20.00 INCLUDED.
- Format 35 tracks in 20 secs.
- Save 84 blocks in 4 secs.
- 40 track capability.
- Full error checking retained.
- Compatible with most software.

£78.99

AMIGA PRODUCTS

Amiga monitor leads from	£12.95
Amiga to 64 serial printer link	£29.99
A500 printer lead	£17.99
A1000 printer lead	£17.99
A500-A1000 printer lead adaptor	£9.99
Amiga mouse/joystick switcher	£7.99

Monitor leads for ATARI ST also available

COMPUTER CONTROLLED ROBOT ARM

- Ideal for educational use.
- 5 Axes of motion.
- Grips from paper clips to tennis balls.
- Battery operated (batteries not included).
- Size apprx 12"x9"x6" unextended.
- Software supplied on disk or tape.
- For C64 & 128. Interface included.
- Optional mains power pack.

£139.95

EXTERNAL PROCESSOR FOR C64

- 4Mhz operating speed.
- Speed variable from 0.1 to 4Mhz.
- 64K extra ram.
- Battery back-up.
- 16 bit operating system
- Serial disk turbo included.

£149.95

THE SCORPION

- Switches joystick from port 1 to 2
- Be both players in two player games.
- Saves wear & tear on joystick ports

£8.99

Fits most COMPUTERS INC. AMIGA/ATARI

THE TITANS

- Heavy duty C64 power units.
- Uprated outputs.
- Available with built-in mains interference suppressors.

£31.99 & £39.99

THE I-CONS
USE your 128 in 80 column mode on most TV/monitors.

- ALL 16 colours & audio
- 40/80 switching
- Just plug-in & switch on. RGB INPUT ESSENTIAL

£23.99

OTHER HI-TECH PRODUCTS: –

- MONITOR & PRINTER LEADS,
- USER PORT EXPANDERS,
- EPROM & CARTRIDGE BOARDS,
- DIY KERNAL BOARDS
- RESET SWITCHES,
- DISK NOTCHERS
- PRINTER RIBBONS,
- PAPER,
- LABELS,
- DUST COVERS.
- MONITOR TURNTABLE.

FULL DETAILS IN OUR FREE CATALOGUE

THE EPROM BURNER

- 2K – 32K eproms incl CMOS types
- Read, test, verify.
- Selectable programming voltage
- Load & save eprom data on disk
- Monitor & editor included.
- User port expander included.
- Disk software included.

£69.99

THE AUDIO DIGITIZER
FOR 64 & 128

£19.99

- Digitizes any sound
- Save, load & alter sounds
- Software supplied – state whether disk or tape version required
- Variable speed control.
- Create your own sound effects

– WRITE OR PHONE FOR YOUR COPY – NOW.

0274 · 691115 TRILOGIC, 253B NEW WORKS ROAD, BRADFORD BD12 0QP

THE MEMORY STORE™

DEPT. CU1, SUITE 5, 136 INGRAM STREET, GLASGOW G1 TEL: 041 552 4222

3½" DISKS DSDD

SPECIAL OFFER

UNBRANDED CERTIFIED DISKS

PLASTIC LIBRARY BOX 3.5" HOLDS 10 DISKS £1–25 ☐

10 DISKS	£10 ☐	
25 DISKS	£24 ☐	
50 DISKS	£47 ☐	
100 DISKS	£93 ☐	PLUS 1 FB*
200 DISKS	£188 ☐	PLUS 2 FB*
500 DISKS	£447 ☐	PLUS 5 FB*
1000 DISKS	£855 ☐	PLUS 10 FB*

FB = FREE DISK BOX HOLDS 80 DISKS

LOCKABLE DISK BOX (80) £9.95 ☐

AMIGA A500 (WITH FREE MODULATOR) £399.00 ☐

COMMODORE 64/VIC20 POWER PACKS £11.50 ☐

* WORLDWIDE SERVICE *
WRITE IN FOR LIST ☐ TICK
** FILL IN THE COUPON

NAME

ADDRESS

POSTCODE

PLEASE RUSH ( ) BOXES AS TICKED ABOVE
I ENCLOSE CHEQUE/POSTAL ORDER MADE PAYABLE TO "MEMORY STORE". THANK YOU.
* OVERSEAS ORDERS – ENQUIRE FOR POSTAGE *

MEMORY STORE IS PART OF FUJISAN DISTRIBUTION LIMITED 1987

BUY SOME NOW

Baccy Spitting — make that tin pot ring.

Plodding cowboys have to copy the dancing girl

Shoot the foaming pints (why not drink 'em Ed.)

WESTERN GAMES

Amiga
64/128
Magic Bytes
Price: £19.99

C.U. Screen Star

C.U. Screen Star

Milk the cow

Who has the strongest arm?

Back in time when men were men and the west was still wild, life was not all John Wayne, indians and arrows. In fact it was 350 days a year of pure boredom. But what of the other four days a year? Well they're taken up with what is probably *Summer Games* earliest American counterpart. Instead of Olympiads coming from the four corners of the world, passing strangers were asked to challenge the town's best sportsman.

Only six disciplines in this game though, but they do boast a mind dazzling 800 moves between them! Each one of the events is portrayed in wacky cartoon style graphics with excellent animation and colouring. And what of the events?

Armwestling requires timing rather than brute force and determination. There is an icon of an arm in the top centre of the screen, and when the muscle on that is on its maximum 'flex' you have to push up on the joystick. This will make the muscles on your arm icon increase and force your opponent's arm further towards the candle. Didn't I mention the candle? Well instead of relying on the referee's eye, the first that hits the candle will force the loser to scream out and declare his defeat. You can also cheat by propping your elbow up if the ref dozes off during the match.

After the wristbreaking armwrestling you have **Beer Shooting**. There are no scruples behind this event with the two town dunces being used to hold beer mugs, cider pots, glasses, bottles and a tiny little gold thing in the palm of their divvy little hands. You have to shoot the five objects in succession without your opponent hitting any. In other words it's definitely a case of being quick on the draw.

Fancy a bit of **Dancing**? You'd better because that's what comes next. It's a case of Simon says I'm afraid. Do as the dancing girl does. This can prove fun, apart from the comments of some of the front row spectators. And there's an added problem, every time you become out of the step with the music the pianist becomes very irate and has to be pacified by a beer. And you can only afford three.

Now you have **Quid Spitting**. Not the coins but 'baccy. You have to bite off a large chunk then get the joystick going in a rhythmic left to right movement, to make it nice and mallable. Select angle and power and fire away. You can choose one of two targets for your globule of tobacco, your opponent's bucket (the real target) or the opponent's face. The only advantange to gain from a full facial 'baccy assault is that it slows your opponent down for a while and obviously distracts him from his chewing.

What could possibly follow that? It's the age old sport of **Cow Milking**. What will happen here is you will either spend the event suffering from a complete lack of timing with the cow beating you're brains out with its tail, or you might get it together and pull a pint. I ended up with a headache and one very irate cow.

And finally to finish it all off nicely (if you're still alive that is) is the **Eating Competition**. Balance a mouthful of beans on your spoon, cram them into your mouth and chew with a true decathlon wobbling action on the joystick. If you don't waggle fast enough you wind up swallowing it whole and belching a lot. What I didn't find in the instruction for this event is that by going right and pressing fire on the joystick you kick your opponent under the table.

The game is full of great effects, cartoon graphics, and background animation. The sound is great too, though that tends to be expected on Amiga software nowadays. Definitely the best sport simulation to date on the Amiga. Great fun too. One for the Christmas shopping list, if not sooner. Well designed, produced and executed, a sure fire winner pardner.

Mark Patterson

Graphics	1 2 3 4 5 6 7 8 9 10
Sound	1 2 3 4 5 6 7 8 9 10
Toughness	1 2 3 4 5 6 7 8 9 10
Endurance	1 2 3 4 5 6 7 8 9 10
Value	1 2 3 4 5 6 7 8 9 10

8 Overall

AMIGA

Amiga Simply Megaware Price: £23.00 disk

The Amiga has begun to get a reputation as a great machine with an awful software base. Things, however, are beginning to look up. *Garrison* arrived on my desk.

Even as the first loading screen appeared I knew I was in for a treat. While the rest of the game loaded, the screen displayed the game's title, and a sampled bass-drum thudded methodically in the background. After swapping the discs around (annoyingly this is necessary both on single and double disc drive systems) and waiting a few seconds, the title screen appeared.

WOWEEE!!! The picture on the screen is fabulously drawn in shades of silver and grey, with the word *Garrison* displayed at the top in continuously changing colours (just as with the Original *Gauntlet* screen). Most stunning, however, is the music. Using the guitar riff from 'Money for Nothing', and throwing in some Hendrix-style improvisation (together with thumping drums and energetic bass), this game has got to have *the* best sound I have ever heard on a home computer.

Keys to collect, ghosts to avoid . . .

GARRISO

The cheaply produced packaging and hand-typed manual may lead potential purchasers to overlook this game, don't. Up until this day, *Starglider* was the best piece of software for the Amiga, *Garrison* can now justifiably lay claim to that crown.

Even the package has a clue to what lays within; on the back there is a screenshot of what looks like a rather well-known multi-player arcade game whose name also begins with G. Yup, you've guessed it, *Garrison* is the first *Gauntlet* clone for the Amiga.

The first 20 minutes was therefore spent listening to the music which is programmed by another German team, Sound Creation Studio, and a pretty talented bunch they must be. What is most impressive about the music is that it is not sampled. This team has taken a much slower route, by actually using the Amiga to program the music with, but if this is anything to go by that's the way to do it. The spot effects, too, are lovingly created with some spectacular splurges and crashes.

Once I managed to get over how good the music was, I started to look in awe at the depth of the game. In simple terms you could describe it as a *Gauntlet* clone, but when you look carefully at this game there is, if possible, more to this game than even the original arcade version of *Gauntlet* (*good — Ed.*).

The game allows you to play any two of the five available characters simultaneously (yes, that is the major drawback), using joysticks to control the characters. However, you can choose to play all five characters, and then as you get to various levels you can choose a character most suited to each level.

All of the five characters have different names — Wizard, Warrior, Elf, Valkyrie and Dwarf — and not surprisingly they also have different characteristics; more power, speed, magic power, etc. The only new character is the Dwarf, who is an excellent partner for any of the powerful players, due to his excellent speed and manoeuverability.

In play, the game has all the depth of the arcade game, with 128 levels of frantic action, ranging from short

. . . haven't we seen this somewhere before?

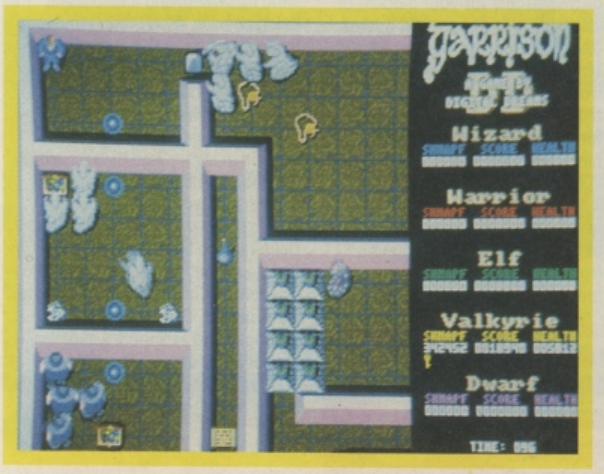

Sure, but who cares if the game's a smash.

and simple to mind-bendingly soul destroying, and including my most hated levels, the invisible ones, and some in which one wrong move leads to almost certain death. Most of the enemies appear to be similar to the arcade version with thousands of ghosts, goblins as well as the devilish little blue ones (*bit technical — Ed.*).

The graphics are really remarkable. Each floor has a different pattern on it, and all the characters are detailed beyond belief. This, combined with excellent animation, and the smoothest scrolling yet on the Amiga really reflects the effort and skill that has gone into this game.

The only immediately disappointing aspect of the game is that the characters that you play all look the same (unless you have a machine with 1 Mbyte), but this is a very minor criticism. The score of each character is displayed permanently, as is each player's health and his ability at each of five qualities: Speed, Hand-to-hand combat, Magic, Armour, Shot speed and Fire power. Overall, I have found *Valkyrie* the best compromise, especially when used in conjuction with *Wizard*.

Oh, I almost forgot to mention, there is actually a plot to this game. Apparently you have to rescue a princess, name of Angelique, but as we all know, this kind of plot is generally thought up by over-anxious PR people in a drunken stupor (©Andrew Wright 1987).

Overall, *Garrison* is quite simply brilliant. It is the most playable game yet for the Amiga, it is the closest thing to an arcade game yet to be produced on a home micro and it should not be missed by any Amiga owner. In the UK it is sold by a company called Simply-Megaware, priced at £23 (still too much, but in this case more justified than most).

The one problem I can envisage is a legal one. *Garrison* is remarkably similar to *Gauntlet*, and US Gold say they are planning an Amiga version of *Gauntlet*. Somehow I can see a conflict developing here. This apart, let's hope that the company behind *Garrison* are busy developing new games, and not just arcade clones.

Bert Scroggins

Garrison — the Amiga at its best.

A brief guide for aspiring Garrison-eers.

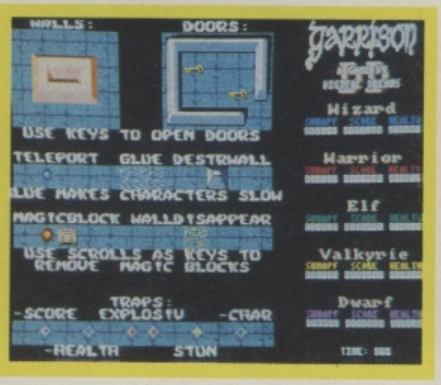

Don't look now, but you're being followed.

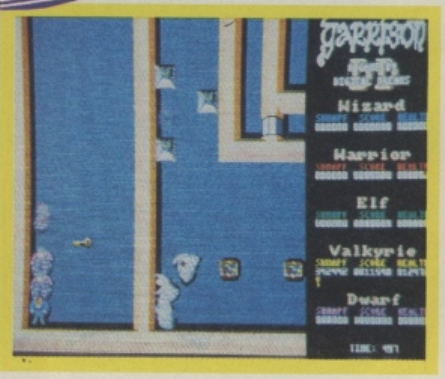

C.U. Screen Star

C.U. Screen Star

C.U. Screen Star

Graphics	1 2 3 4 5 6 7 8 9 10	9 Overall
Sound	1 2 3 4 5 6 7 8 9 10	
Toughness	1 2 3 4 5 6 7 8 9 10	
Endurance	1 2 3 4 5 6 7 8 9 10	
Value	1 2 3 4 5 6 7 8 9 10	

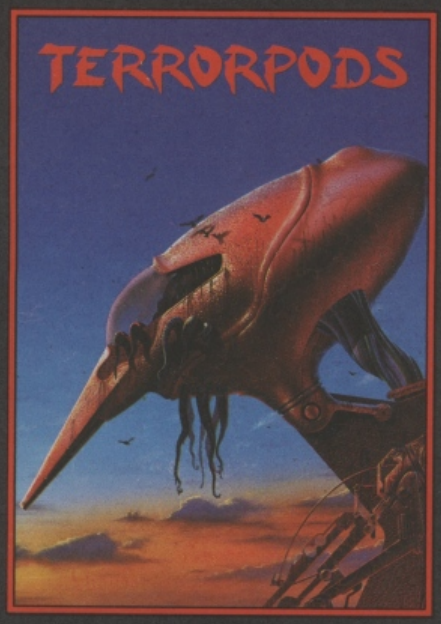

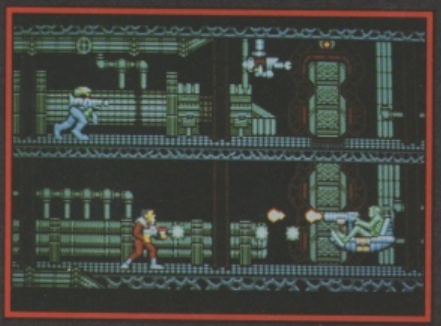

OBLITERATOR

You are Drak the Last of the Obliterators, a genetically enhanced and awesome fighting machine, bio-engineered for the execution of incredible tasks, the ultimate solution to the most cataclysmic of predicaments.

In the voids of Federation space an alien cruiser has materialised. It is a ship of sinister and foreboding power. Federation defences have been smashed, Earth lies exposed, there is only one hope and you are it!

Summoned by the Federation council, your assignment is to use a prototype matter transporter to infiltrate the alien cruiser. Armed with a particle beam disrupter, lasers and whatever the alien habitat can provide, you must cripple the alien vessel thus enabling its destruction.

What awaits? What technological perils and strange diabolic adversaries will try to thwart you in your mission?

Can you become Drak the Last of the Obliterators? Can you survive? Can you overcome such unthinkable odds?

COMING SOON

TERRORPODS

Its been a long watch . . . As the sun disappears over the horizon, the uninviting, grey bleakness of Colian becomes apparent. Following the intense heat of the day, the onset of night adds the bitterness of sub-zero temperatures to an already hostile environment, and the stark interior of the D.S.V. appears almost homelike.

Deep melancholy is suddenly smashed by the shrill scream of a siren. The status panel has gone crazy, an extraordinary array of lights flash uncontrollably, Good grief . . . what's happening?

Frantically, you turn to look at the command scanner, hunting through the mass of information before you, in a desperate attempt to decipher what has happened.

Your whole being freezes . . . It can't be! The Terrorpods . . .

AVAILABLE NOW

BARBARIAN

Can you become Hegor the famous dragon-slaying, monster-mangling Barbarian?

Are you the warrior who can enter the fearful realms of the underground world of Durgan, a world terrorized by the evil Necron?

Can you handle the adventure, the frenzied attacks, the hidden traps, the gruesome death dealing monsters? . . .

Your quest; to destroy the lair of the accursed Necron. Your prize; the kingdom's crown.

Your task is awesome! You must live on your wits, conquer your innermost fears, use every skill and weapon available to you.

Hideous perils await. Can you survive? . . .

Are you Hegor the famous dragon-slaying, monster-mangling Barbarian?

AVAILABLE NOW

Psygnosis
FREEPOST
Liverpool L3 3AB
United Kingdom
Tel. No: 051 236 8818
Fax: 051 207 4498
Telex: 629474

ACCESS VISA

OBLITERATOR	— £24.95
TERRORPODS	— £24.95
BARBARIAN	— £24.95
DEEP SPACE	— £24.95
ARENA	— £24.95
BRATACCAS	— £24.95
ARENA/BRATACCAS	— £29.95

All available for 512k colour, Atari ST, Commodore Amiga.

PSYGNOSIS

LEVIATHAN

Amiga
English
Price:
£19.95

For a game that informs you that it was inspired by the ZZ Top video "Rough Boy" the immediate audio-visual impact of *Leviathan* is quite surprising.

There is no sign of any of the ZZ Top trade marks — no leggy blondes in stockings and suspenders, no heavy guitar, or bearded geezers.

What you are immediately aware of however is still pretty impressive in its own right — an incredibly smooth-scrolling and detailed 3D landscape.

The storyline goes like this. You are taken thirty three seconds into the future to where "pop videos inspire crazy fantasies in the minds of ordinary people" — which is basically pretty silly because all that is going to happen in thirty three seconds is that I am going to finish writing this sentence. See, told you. Anyway, never mind about all that nonsense. What we have here is a shoot 'em up in the *Zaxxon* mould — pure and simple. Oh, and there aren't any pop videos in it either.

Leviathan's main selling point is the manouverability of the ship and it certainly can twist and turn in all directions. It flips — just like the Manta in *Uridium*, only it happens in 3D perspective with very impressive animation. It can also roll sideways and attack the aliens at the same time, and move up and down as the game scrolls and in and out of the screen as well.

The problem with all this flyability is that it makes the ship very difficult to control. You really have to master the eight different joystick movements that fly the ship. These are move left, move right, climb, dive, change direction left, direction right, speed up and slow down. Just as in a beat 'em up, joystick control is all important.

I would have been happier with less control over the ship. Had it been easier to fly the sheer enjoyment of chasing the aliens and making them eat photon death would have been maximised.

The aim of all this scrolling shooting is to clear out all the aliens in three separate zones. You must destroy all of them within a certain time limit in order to progress to the next level.

The landcapes take advantage of the Amiga's superb graphics — really illustrating for the first time the quantum leap in quality between a graphically good 64 game (which *Leviathan* is) and a graphically good Amiga game.

The first stage is *Moonscape* with its custy craters and a metallic blue surface, then comes *Cityscape* with futuristic buildings and satellite dishes and, best of all, there's *Greekscape* with statues and a silver surface colour. Each of these zones is stuffed full of vicious aliens. I counted at least ten different types. The most impressive of these are the Delta-shaped fighters and swarming coloured balls. One gripe with these aliens is that there is a certain place on the screen where you can fly and then pick the aliens off as they fly into the screen. This makes the game too easy. Of course you don't have to do this — in fact it's really stupid if you do because taking an alien from behind or from the side is much more satisfying.

Leviathan's flight information panel is pretty basic but at least everything on it works and serves a purpose. It includes a timer, number of ships left monitor, height gauge, fuel gauge, and enemy identification window.

The Amiga is desperately short of decent shoot 'em ups so the launch of a new one is an encouraging sign. I can't help thinking however that the design behind *Leviathan* is just a little bit ambitious. It looks great and sounds OK but I can't see it keeping me up until the small hours.

Eugene Lacey

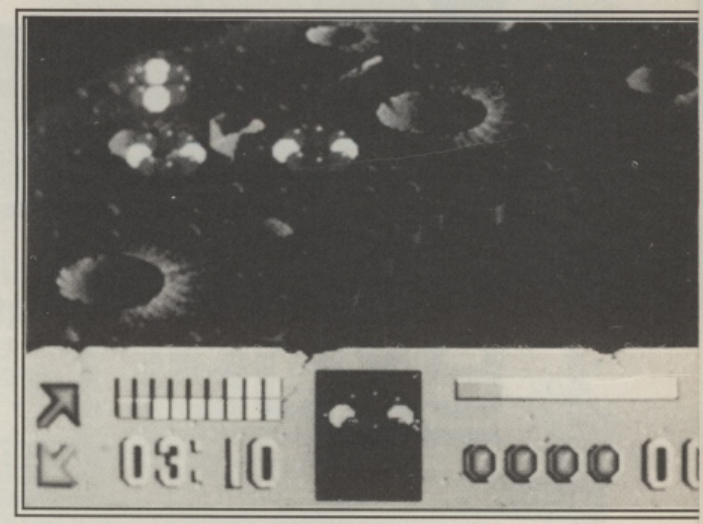

▲ **A ramble through Moonscape.**

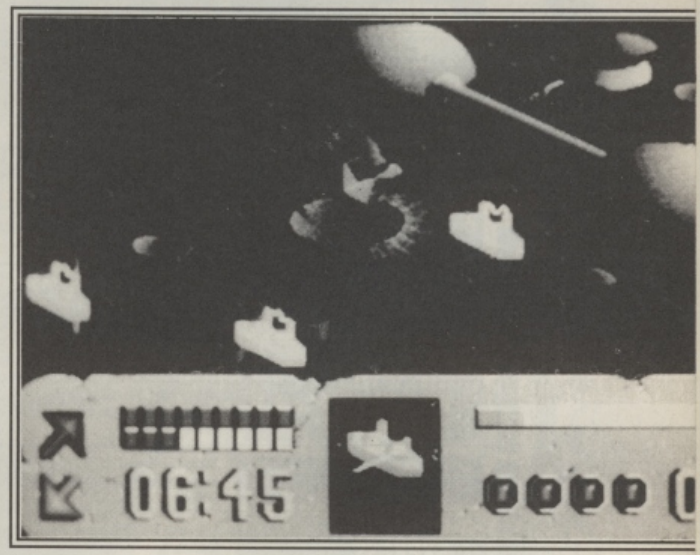

▲ **Take that, you enemies of freedom!**

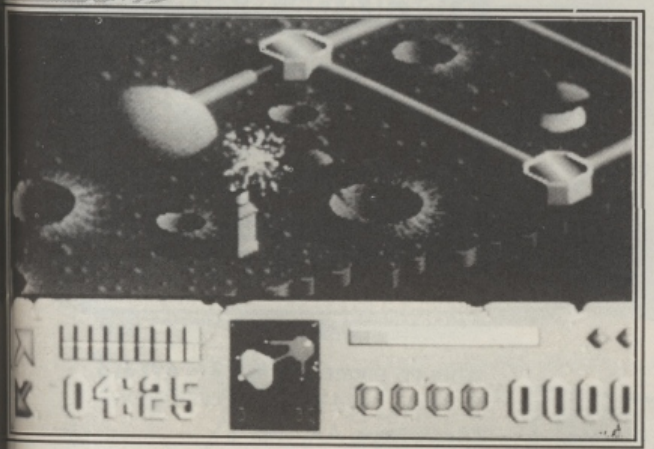

▲ **Watch out for the . . . too late.**

Graphics	1 2 3 4 5 6 7 8 9 10	
Sound	1 2 3 4 5 6 7 8 9 10	
Toughness	1 2 3 4 5 6 7 8 9 10	
Endurance	1 2 3 4 5 6 7 8 9 10	
Value	1 2 3 4 5 6 7 8 9 10	
		5 Overall

TRILOGIC

A Touch of Magic

the expert WITH ESM

NEW! LOW PRICE

SPECIAL PRICE NOW ONLY £29.99 (inc VAT)

Complete with V3.1 Software FREE POST

NOW INCLUDING THE LATEST V3.1 SOFTWARE UPGRADE!

IT CAN NOW DO ALL THIS!

1 PROGRAM PARALYSER	Stops even the most HEAVILY PROTECTED PROGRAMS AND DEFEATS ALL "anti-freeze" techniques
2 BACK-UP GENERATOR	TAPE/DISK . DISK/TAPE . DISK/DISK. TAPE/TAPE. Transfers memory resident programs whether loaded from disk or tape.
3 SPRITE EXTRACTOR*	Displays the sprites for you to edit, and then save, or RESTART the game using your customised ones. You can view the animation too.
4 SPRITE IMMORTALISER	This feature disables the sprite collision detection — prolongs active sprites ... these features not yet present on tape version.
5 HIRES SCREEN GRABBER	Saves a HIRES screen and then alter it using one of several utilities widely available.
6 CHEAT MACHINE	The easy way to enter cheats and "pokes". Gain extra lives, or infinite energy, etc., etc.
7 CODE INTERROGATOR	A truly professional machine-code monitor, operating over all 64K Ram, with disassemble, compare,, transfer, fill, assemble, hunt, search, mofidy, jump, number conversion, etc. PLUS, B command lists BASIC & R restarts a program.
8 AND IT'S ... THE ONLY PROGRAMMABLE CARTRIDGE	You'll NEVER need to return the cartridge for upgrading - simply send for the latest software - only £2.00 exchange disk or tape. We calculate that you could buy and EXPERT and several upgrages for what it will cost you to upgrade rival products.
9 PRINTER DUMP	Prints out exactly as shown on screen — high & low res. Simply amazing — it works with both serial or centronics printers.
10 EXPERT EXPRESS	Use your EXPERT as a disk turbo cartridge to speed up disk loading.
11 ICON DRIVEN	Operating system improved and even more powerful machine code monitor. Help key. Dual screen facility.

And we haven't forgotten advanced users .....
There is now a 2 Pass Assembler
& Label Generating Disassembler included.

NEW

THE EXPERT UTILITY DISK

- Specific multi-part back-up utilities
- Additional operating systems
- Fast file copier etc. etc.
- Monitor with print command.

ONLY £5.95

ALSO

- SAVES PROGRAMS IN ONE FILE
- COMPACTS PROGRAMS
- RELOADS & DECOMPACTS PROGRAMS WITHIN 35 SECS.
- EXPERT NOT NEEDED FOR RELOADING
- COMPATIBLE WITH ALL CBM 64s & 128 (64MODE)

UPGRADE YOUR EXISTING EXPERT CARTRIDGE

OUR POLICY OF EASY UPGRADABILITY BENEFITS EXISTING USERS AGAIN .

FOR V3.1 SOFTWARE SEND **ONLY £3.50**

STATING WHETHER TAPE OR DISK REQUIRED.,

ALL PRICES INCLUDE VAT AND P&P.

· FAST MAIL ORDER SERVICE · PROMPT DESPATCH · ALL PRICES FULLY INCLUSIVE PLUS 10 DAY MONEY BACK GUARANTEE ON ALL BACK-UP DEVICES. PAYMENT BY CASH, CHEQUES PAYABLE TO TRILOGIC BY POSTAL ORDER OR ACCESS. ADD £1 EXTRA FOR EXPORT ORDERS, PAYMENT IN STERLING ONLY PLEASE.

EXPRESS DELIVERY ADD £1.95

Write or 'phone TEL: (0274) 691115.
24 HOUR ANSWER PHONE

Trilogic Dept. AA, Unit 1
253B New Works Road
Low Moor, Bradford, BD12 0QP

THE EXPERT AVAILABLE IN EUROPE FROM CAT & KORSH ROTTERDAM 010 · 311 · 04507696

this Christmas time!!!

FREE UTILITY DISK!
WORTH £5.95
IF YOU BUY A NEW EXPERT AND RAMBOX TOGETHER!

THE NEW

64k ONLY £49.95

RAMBOX
EXPERT RAM PACK

The EXPERT RAM PACKS are designed for use with the EXPERT cartridge and can be used to store several operating systems thus avoiding the need to load and reprogram disk or tape. They can also be used as general purpose memory packs ('rams disks') using software presently under development so that for example, you could save the current program in a battery back-up version ready for instant use. Another use would be to 'switch' from one program to another at the press of a key.

These ram packs, when combined with the EXPERT make the ideal software developers tool; further developments on this theme will be announced soon.

With these ram packs, TRILOGIC have given programmers an exciting opportunity to develop commercial software which is presently limited by the internal memory size & slow CMB disk drives.

THE NEW V3.1 EXPERT OPERATING SYSTEMS ARE DESIGNED TO USE THESE RAM PACKS TO MAKE THE EXPERT EVEN QUICKER & MORE VERSATILE TO USE.

- 32K OR 64K CAPACITY
- BATTERY BACK-UP BUILT-IN
- CONNECTS TO USER PORT (PAT. APPLIED FOR)
- ADD EXTRA PACKS USING A USER PORT EXPANDER

32k ONLY £39.95

The Perfect Partner for Your Expert. (with V3.1)

NEW LOW COST LEADS FROM TRILOGIC

AL 1 For TV/Monitors with Euro-socket e.g. Sony
ONLY £12.95

AL 2 For Ferguson with DIN Socket
ONLY £12.99

AL 3 For CBM 1901 RGBI/16 COLOURS
ONLY £14.99

AL 4 For Granada, Hitachi 7 pin DIN.
ONLY £12.95

MAKE YOUR TV MONITOR JUST AS GOOD AS THE AMIGA!

STOP PRESS!

LEADS ALSO AVAILABLE FOR ATARI!

AMIGA PRINT LINK

Don't retire your 64 Serial printer e.g. MPS 803. Trilogic Printlink links your Amiga and old serial printer and uses your 64 as an intelligent printer buffer/interface.

ONLY £29.95

Price includes leads and cartridge Software Package.

CBM 1901 MONITOR 1901 RGB CONVERSION

* FULLY AMIGA COMPATIBLE — ALL 4096 COLOURS.
* AUDIO SOUND LEAD INCLUDED.
* EXISTING INPUTS RETAINED — INCREASES THE VERSATILITY OF YOUR 1901.

Our conversion makes your 1901 a highly versatile medium res. Colour monitor which can be used with practically all computers, videos etc. – you should never have to buy another colour monitor.

Conversion costs **only £29.95**

inc. carriage add £12.00 for next day delivery.
IMPORTANT Please send the monitor by insured post or DATAPOST. For next day collection/delivery service add £24.00.

TRILOGIC

FAST ORDER FORM

All prices include VAT and P & P.

Please forward the following: (Tick Applicable Box)

	C.U.
☐ EXPERT CARTRIDGE with V3.1	£29.99
☐ UTILITY DISK	£5.95
☐ V.3.1. SOFTWARE	£3.50
☐ RAMBO X 32k	£39.95
☐ RAMBO X 64k	£49.95
☐ AMIGA LEADS. AL1	£12.95
☐ AMIGA LEADS. AL2	£12.95
☐ AMIGA LEADS. AL3	£14.95
☐ AMIGA LEADS. AL4	£12.95
☐ AMIGA PRINT LINK	£29.95
☐ CBM 1901 CONVERSION	£29.95
☐ COLLECTION/DELIVERY SERVICE	£24.00

I enclose Cheque/P.O. value £ .....

Charge to Access - My Access Card No. is:

Name .....

Address .....

..... Postcode .....

Tel. No. .....

AT LAST!!
A REAL ALTERNATIVE
TO THE JOYSTICK!!

STAR TRAK

NEW STAR TRAK*

*PATENT PENDING

PRECISION GAMES CONTROL

STAR FEATURES

* Fingertip 'Action Buttons' for Fast Precise Control
* Revolutionary Combined Direction & Fire Buttons
* Auto-Fire Mode
* Burst-Fire Mode
* Flat Profile for Easy Both Hands Use

AND ITS

ONLY £18.85!

PRICE INCLUDES VAT. ADD 75p FOR P&P.
OVERSEAS CUSTOMERS ADD £1 EXTRA TO COVER P&P.

Instead of the old fashioned joystick, 'ACTION BUTTONS' control direction & fire BUT — this is neat — Star-Trak has a second set of buttons which combine direction AND fire into one! STAR-TRAK'S fingertip control enables even the 'learner' to reach scores old fashioned joysticks can't reach.

What's more, the slim, low profile design means you can use both hands at once!

The good news doesn't end there. STAR-TRAK features a three position fire control switch — OFF, AUTOFIRE and the amazing BURST FIRE mode. With BURST FIRE you get a short or long burst of fire each time you press and hold down the central fire button — it's deadly!

Get your hands on Star Trak today.

DESIGNED AND MANUFACTURED IN THE U.K. BY

R. H. DESIGN Dept: C.U.
Units 2 & 3, Stonefall Stables
Stonefall Avenue, Harrogate HG2 7NR
Tel. 0423 880520

C64/128

Action Force 7.25	Football Director 6.55	Psycho Soldier 6.55
ACE II 7.25	Freddy Harvest 6.55	Ramparts 7.25
Airborne Ranger 11.20	G/Lineker S. Soccer 7.25	Red October 11.20
Alt World Games 7.25	Galactic Games 7.25	Roy of Rovers 7.25
Bangkok Knights 7.25	Game Set Match 9.75	Scrabble De Lux 9.75
Basil Mouse Det 7.25	Gauntlet II 7.25	September 7.25
Blockbusters 5.95	Gryzor 7.25	Shoot Const Set 11.20
Blood Valley 7.25	Gunboat 6.55	Sidearms 7.25
Drave Ctarr 7.25	Gunship 11.20	Sidewize 6.55
Buggy Boy 7.25	Hysteria 6.55	Slaine 7.25
Bullseye 5.95	Int Karate + 7.25	Stealth Fighter 11.20
B24 11.20	Jackal 6.55	Street Baseball 7.25
California Games 7.25	Last Ninja 7.25	Street Basketball 7.25
Captain America 7.25	Live Ammo 7.25	Super Hang On 7.25
Compendium 7.25	Magnetron 6.55	Thundercats 7.25
Deflector 7.25	Mean Streak 7.25	Tour De Force 7.25
Driller 11.20	Mini Office II 12.75	Treasure Hunt 5.95
Druid II 6.55	Morpheus 6.55	Victory Road 6.55
Elite 6 pk Vol II 7.25	Nebulus 6.55	Winter Olymp 88 7.25
Eye 7.25	Outrun 7.25	Wizard Warz 7.25
Firetrap 7.25	Pac Land 7.25	Wld Class Ldbrd 7.25
Flying Shark 6.55	Pirates 11.20	720 degrees 7.25

★ WORLDWIDE ★ STAR ★ BUY ★ — CALIFORNIA GAMES 6.50 (cass) 8.55 (disk) when purchased with any other item — WORLDWIDE ★ STAR ★ BUY ★

C64/128 Disks

Airborne Ranger 14.95	Gauntlet II 9.00	Silent Service 11.20
Alt Reality II 14.95	Guild of Thieves 14.95	Stealth Fighter 14.95
Autoduel 14.95	Gunship 14.95	Street Baseball 11.20
Bangkok Knights 11.20	Hitchhikers Guide 19.95	Street Basketball 11.20
B24 14.95	Hollywood Hi Jinx 19.95	Subhattle Sim 11.20
California Games 9.00	Infiltrator 1+2 11.20	Super Hang on 11.20
Carriers at War 24.95	Int Karate + 11.20	The Pawn 14.95
Colonial Conq 19.95	Knight Orc 11.20	Thundercats 11.20
Crusade in Europe 14.95	Last Ninja 11.20	Ultima I/II/IV 14.95
Defender of Crown 11.20	Leather Goddess 19.95	Up Periscope 28.95
Destroyer 11.20	Live Ammo 11.20	Victory Road 9.75
Eilit 6 Pk Vol II 11.20	Lurking Horror 19.95	Wargame Const. Set 14.95
Europe Ablaze 24.95	Mini Office II 14.95	Wargame Greats 14.95
Flight Sim II 33.95	Moebius 14.95	Wld Class Ldbrd 11.20
Flying Shark 9.75	Pirates 14.95	720 degrees 9.00
G Lineker S/Soccer 11.20	Red October 14.95	10 5¼" Blank Disk 7.99
Game Set Match 13.20	Shoot Const Set 14.95	100 disk store box 9.95

AMIGA

California Games 18.95	Guild of Thieves 18.95	Roadwar Europa 18.95
Defender of Crown 22.95	H'wood Strip Poker 14.95	Silent Service 18.95
Flight Sim II 37.95	Karate Kid II 10.95	Sinbad 22.95
Goldrunner 18.95	King of Chicago 22.95	Terrapods 18.95

PLEASE PHONE FOR DISCOUNT PRICES OF ITEMS NOT LISTED.
Please make cheques and postal orders payable to WORLDWIDE SOFTWARE.
Postage and packing is FREE in U.K. Overseas orders please add £1.00 per cass/disk for AIR MAIL delivery.

WORLDWIDE SOFTWARE
1 Bridge Street, Galshiels, TD1 1SW. Tel: 0896 57004
All items subject to availability E&OE

Silly Priced Software

C64 Dises		**C16**	
Spirit of Stones	3.99	Pirate Adv. (ROM)	2.99
Rescue on Fractalus	3.99	Future Knight	2.99
River Raid	3.99	Monty on the Run	2.99
Pitfall	3.99	Manic Miner	1.99
Pitfall 2	3.99	Way of the Tiger	2.99
Red Hawk	3.99	Wimbledon	2.99
C64 Cassettes		Dirty Den	2.99
Vietnam	4.99	**Vic 20 Cass & Rom**	
Music Studio	4.99	Voodoo Castle (ROM)	1.99
Acrojet	3.99	ACE	2.99
Yie ar Kung Fu	3.99	Donkey Kong (ROM)	2.99
10th Frame	3.99	Avenger (ROM)	1.99
It's a Knockout	3.99	The Count (ROM)	1.99
Combat Lynx	3.99	Pirate Cove (ROM)	1.99
Hot Wheels	2.99	Gortek & Microchips	3.99
Way of the Tiger	2.99	Guide to Basic Pt I	3.99
Deus ex Machina	2.99	Guide to Basic Pt II	3.99
Tomahawk	2.99	**Amiga**	
Dr Who	2.99	A Mind Forever Voyaging	29.95
R. Harris Pic. Build	2.99	Barbarian	19.95
Mastermind	2.99	Burocracy	29.95
Kensington	2.99	Championship Golf	29.95
Dandy	2.99	Cruncher Factory	8.95
Superman	1.99	Flight Simulator II	39.95
Forest Doom + Book	2.99	Gauntlet	19.95
Microvalue 2	3.99	Guild of Thieves	19.95
Jailbreak	2.99	Hollywood Hijinx	19.95
Nemesis	3.99	Knight Orc	16.95
President	3.99	Leaderboard	19.95
Warrior II	2.99	Music Studio	29.95
Strike Force Cobra	3.99	Pawn	19.95
I.Q.	3.99	Silent Service	19.95
Kayleth	2.99	Space Battle	8.95
Spiderman	1.99	Star Glider	19.95
Psi Warrior	1.99	Strip Poker	16.95
Jack Attack (ROM)	2.99	Terrapods	19.95
Classic Adventure	1.99	Winter Games	19.95
Max Headroom	2.99	World Games	19.95
Howard the Duck	2.99	Gold Runner	19.95
World Cup Soccer	3.99	Pac Boy	8.95
Music Studio	4.99	Rocket Attack	8.95
Trailblazer	2.99	Shooting Star	8.95
Krackout	2.99	Mindbreaker	8.95
Highway Encounter	2.99	Space Flight	8.95
Beach Head	2.99	Ogre	19.95
Beach Head II	2.99	Terrapods	19.95
C16		Lurking Horror	19.95
Microvalue Gold	3.99	Alien Strike	12.95
Football Manager	2.99	Sky Fighter	12.95
International Karate	2.99	Vader	8.95
Classics II	3.99	Dr Fruit	8.95
Classics III	3.99	Final Trip	8.95
Microvalue	3.99	Firepower	19.95
World Series Baseball	3.99	Road War Europa	19.95
Classic Snooker	2.99		

All Prices include P&P etc Worldwide Make Cheques/Eurocheques/Postal Orders Payable to **Aird Services**.

Send to **Aird Services (Dept CU)**
139 Bromford Road, Birmingham B36 8HR or call in to:
The Computer Store, Castle Vale Shopping Centre, Castle Vale, Birmingham. 1 mile from M6 Junc 5.

INTO THE VALLEY

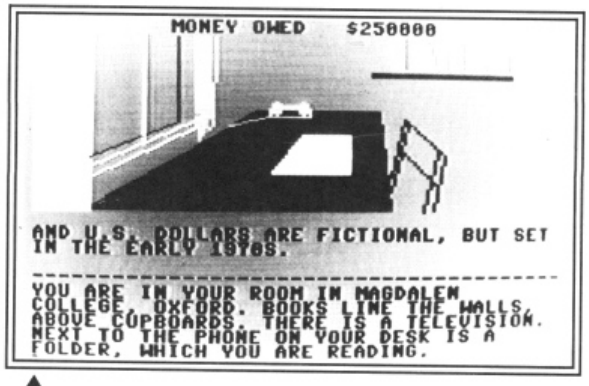

▲ What's in the folder, pictures of Monica?

NOT A PENNY MORE NOT A PENNY LESS

64/128
Price:
£14.95 cass
£19.95 disk

Jeffrey Archer's books have become best sellers — including 'Not A Penny More, Not a Penny Less', upon which this adventure is based. After struggling through the book prior to attempting the game, I can't see why. Not particularly well written, the story is extremely contrived, and set in a world far removed from most of its readers — the society rich who aim to make a quick pile for no work, by buying shares after an inside tip-off. But their gamble doesn't pay off. The value of the shares slumps within days of the purchase, a feat engineered by one Harvey Metcalfe, the villain of the piece.

Serves them right for being so greedy and parasitic, I say. Nevertheless, apart from being financially ruined, they feel swindled, and decide to steal back 'their' money from him — a total of $250,000, not a penny more, not a penny less. Let's face it, they're nothing if not honest.

The paperback is included in the package with the adventure game, which is, alas, even worse and had me gasping in disbelief at the obvious ignorance of its programmers.

The first thing to be noticed, is the way the command typed at the bottom of the screen disappears as soon as RETURN is pressed. True, the last command entered can be recalled by a function key, but that is of little use if different vocabulary is being tested to carry out an action, as the previous unsuccessful attempts cannot be listed. Believe me, the vocabulary is so limited that many tries are often necessary.

All the time this experimentation is going on, or other inappropriate commands are entered, the player is insulted with such replies as STOP WASTING YOUR TIME, and YOU SPEAK A DIFFERENT VERSION OF ENGLISH TO ME.

The next incredible thing to hit the player comes after he has picked up a few items, and tries to list his inventory. There was no command I could find, nor any given in the instructions, to do this. I tried I, INV, INVENT, INVENTORY, TAKE INVENTORY, and LIST, all returning a suitably sarcastic reply.

It appears that items that have been taken cannot be dropped, and early on in the game, a camera I took from a cupboard was still there when I opened the cupboard again.

Perhaps the worst feature of the game — worse even than the graphics — although admittedly it can be turned off, is the speech. It seems to be emanating from an Upper Class Twit, either brain-damaged, or suffering from an excess of champers. Thus, when I reached the classic STOP DAWDLIN' AND RETURN TO MAGDALEN (you play the part of an Oxford professor) I rushed for the toilet to puke, and even Eugene's promised antidote of ten pints of brown ale in a public bar, followed by a meat Vindaloo at his place, failed to persuade me to return to the game.

▼ Out for a jolly old stroll

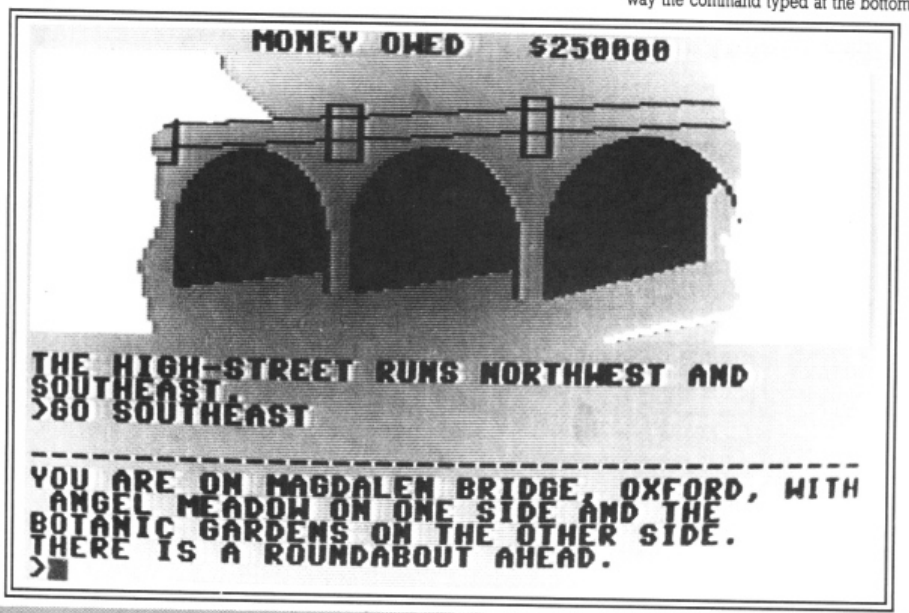

Graphics 3
Playability 4
Puzzleability 4
Overall 3

INTO THE VALLEY

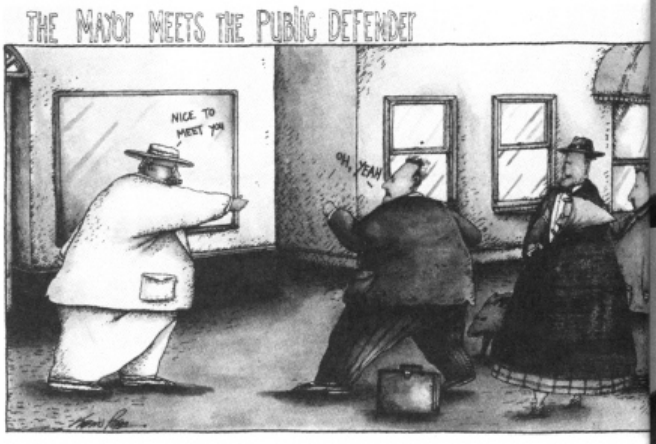

NORD AND BERT COULDN'T MAKE HEAD OR TAIL OF IT

Bord and Nert — roonerisms spule ko!

Infocom/ Activision
64/128
Price: £24.99
Amiga Disk: £29.99

Players of Infocom games are no doubt aware of the 'Interactive Fiction' tag put to their games – meaning they are stories. Nevertheless, they are 'adventures' as well, in the general sense of the word, as well as in the computer-game sense. Or at least, they have been until now. The adventure game format is nothing if not flexible, and in *Nord and Bert*, Infocom have come a long way from the traditional text adventure. Regular fans may, whilst not disliking this text only game, be rather disappointed that it is not the type of game they have come to know and to love.

Nord and Bert performs almost exactly the same as other Infocom games on screen. It has a parser, and indeed, the method of communicating with it is identical, too.

Eight short 'stories' comprise this little piece of nonsense, for nonsense it is, and nonsense is what it sets out to be. Each story involves the use of wordplay, and the words must be guessed or spotted by the player, to reach the end. A score is registered for each episode, and to complete it, the total must be achieved. The final section cannot be played until all the others, which may be played in any order, have been completed.

The stories are not necessarily logical pieces – rather they are contrived to fit around the use of the puns, sayings, spoonerisms, and other linguistic quirks, that author, Jeff (Ballyhoo) O'Neill has collated, and cunningly interwoven.

The sayings and spoonerisms are good fun, but it's not easy to spot them all. It's even more difficult to spot the Americanisms. In *Eat Your Words*, for example, much of the time it seems you must be nasty to the waitress in the Teapot Cafe. Reading the sign over the stairs, you see it is marked 'Comeuppance'. So you take the sign, and 'Give the waitress her comeuppance'. Hmm... Once upstairs, you notice the ceiling is very low. 'Hit the ceiling'. I would have preferred to hit the roof. Whilst seated at a table on which sat a salt shaker, I came by a piece of advice. I tried to 'Take advice with a pinch of salt', but the program would have none of it! It was looking for the word 'grain' – and no alternative was allowed for those of us who speak English, although, to be fair, had I shaken the shaker (which I didn't the first time round) a grain would have fallen out.

Buy The Farm makes a lot more sense, providing you're the sort who has the wit to put his nose to the grindstone. This little story is well intepreted, and I only came across one phrase that didn't make sense: 'Hit the broad side of the barn'. Would you have thought of it, given the context?

The puns in the *Shopping Bizarre*, are quite involved, since you not only have to spot the pun, but enter it to change the object into its pun, for use in solving other puns. But would you have spotted 'pudding' for 'putting' as a pun? I didn't!

Spoonerisms, in *Shaking A Tower*, were my favourite choice. This story has a very complicated sequence featuring a leopard, a book, a bonfire, and an icicle, involving spotting a couple of spoonerisms, examining things, and spoonerising the result!

One story, I didn't find at all amusing. In *Act The Part*, where you simply take the part of an actor in a farcical sitcom, and carry out corny acts like putting a whoopee cushion under your stooge. Two points are even gained by being the 'feed' to a couple of 'knock knock' jokes.

And one story I just did not understand at all. *A Manor Of Speaking* consisted entirely of gems that left me completely cold – despite dipping into the Invisiclues built into the game. Inside this crazy house, I found an old empty bottle. Another location had an antique mantlepiece. Seems I should have 'Put the old bottle on the mantel'. And the rest were like that too – I inadvertently ran up a point on my score by turning the key in a clock! I can't say I was overcome with mirth!

GRAPHICS:	n/a
PLAYABILITY:	7
PUZZLEABILITY:	6
OVERALL:	6

Full marks to Infocom for branching out with something highly original, and extremely cleverly put together. But don't play *Nord and Bert* expecting anything like any other Infocom game you've ever played. You won't get it, and you'll be disappointed. Don't play *Nord and Bert* if English isn't your native tongue. Nord and Bert is a game of American wit. Do play it with a group of friends, perhaps over a few drinks.

INTO THE VALLEY

21st CENTURY WARRIOR APACHE

GUNSHIP

FREE!

GUNSHIP FLYING LESSONS WITH MAJOR "WILD" BILL STEALEY!

Major Wild Bill Stealey, Microprose founder and President, ex-USAF Fighter Pilot Ace, Strategic adviser to the U.S. Military at the Pentagon, says:

"I'm gonna teach you how to fly like a real AH-64 Apache Gunship Pilot! And, because everyone's a winner with Major Bill, there's a prize for you with your flying lesson – you could even come flying with me in my own fighter-trainer airplane, Ms Microprose – in America!"

FREE!

And, as if that wan't enough, there's a prize for every "Graduate" of Major Bill's Flying Academy! On each tape Major Bill awards a gift, which, for one lucky winner, is a free trip to MicroProse Software's American Headquarters, for a flight in Ms. MicroProse, Major Bill's F28 Trojan Fighter-Trainer aircraft – with Major Bill at the joystick!
For more Information Please write to the address below.

WIN

A free trip to MicroProse Software's American Headquarters, for a flight in Ms. MicroProse, Major Bill's F28 Trojan Fighter-Trainer aircraft – with Major Bill at the joystick!

INSIDE EVERY C64 GUNSHIP BOX!*

Every C64 Gunship box (disk and cassette) bearing a "Learn To Fly with 'Wild' Bill" sticker contains a special flying lesson, recorded by Major "Wild" Bill Stealey onto audio cassette. This easy to follow play-as-you-listen flying lesson enables trainee C64 Gunship Simulation Pilots to acquire basic helicopter flight, navigation and combat skills in double-quick time, over just one of the many realistic scenarios contained in C64 Gunship.

* Carrying Special Offer Sticker

MICRO PROSE
SIMULATION • SOFTWARE

MicroProse Ltd., 2 Market Place, Tetbury, Gloucestershire GL8 8DA. UK. Tel: (0666) 54326. Tlx: 43422 MPS/UKG.

1 ITS THE 4TH JULY AND THE NATION IS SET FOR AN ALMIGHTY CELEBRATION.
2 INTO THE COMPARENT CALM OF THE WHITE HOUSE BURSTS THE MANIC DR. MEGALOMANN. "STEP DOWN MR PRESIDENT, SUBMIT TO MY RULE OR TODAY AMERICA WILL KNOW A PLAGUE FROM WHICH DEATH WILL SEEM A HAPPY RELEASE".
SCREENSHOTS FROM COMMODORE VERSION.
HI KIDS! NO TIME TO LOSE. C.I.A. SAY THERE'S AN UNIDENTIFIED MISSILE LOCATED IN AN UNDERGROUND SILO IN THE MIDDLE OF THE CALIFORNIAN DESERT. MUST BE THE ONE! CLIMB ABOARD THE SKY CYCLE. TOGETHER WE CAN SAVE THE FREE WORLD. GOD SAVE AMERICA!
CBM 64/128
£9·99 TAPE
£11·99 DISK
AMSTRAD
£9·99 TAPE
£14·99 DISK
SPECTRUM £8·99
ATARI ST £19·99
CAPTAIN AMERICA™
IN: THE DOOM TUBE OF DR. MEGALOMANN™
GO!
GO! Media Holdings Ltd., Units 2/3, Holford Way, Holford, Birmingham B6 7AX. TEL: 021 356 3388
© 1977 by Marvel Comics Group. All rights reserved.
© 1987 by Marvel Entertainments Group Inc. All rights reserved.

INTO THE VALLEY

In the cellar below the inn in *Zodiac*

ZODIAC THE SECRET OF LIFE

Incentive (Double Gold Label)
64/128
Price: £7.95
cass

Your mission is to find the twelve signs of the Zodiac and deliver them to the evil wizard Ramus, before he destroys your tribe.

The method of solving the rather weak problems in this adventure, is to visit every location possible, pick up everything in sight, and then proceed to open up new exits. Initially, there are some temporary dead ends, which if proceeded beyond, result in instant death. But provided you are carrying the required object, the problem dissolves. Thus it is possible, by chance, to visit the locations in the right order, and walk through much of the game without encountering any difficulties!

For example, there is a chest in a cottage, which must be unlocked, and hides the exit to a swamp. The swamp cannot be entered without a pair of wellies — but you only need to hold them, you don't need to actually wear them. So if you happen to come across the key and the wellies before venturing into the chest no problem presents itself.

The graphics are small, fairly meaningless pictures surrounded by a rather large border which is identical for every location, except in colour.

A simple adventure, ideal for beginners, but without the necessary mystery and imagination to get them hooked on adventure games.

THE SECRET OF LIFE

This is a three part adventure, involving finding the secret of life in two houses. When you enter the first house, you find the way you came in has vanished, leaving you stuck inside — unless you can find the way out. You must also find the password to take you into Part 2 of the game.

Mundane pictures accompany most of the locations — passages, stairways, and bedrooms make very boring viewing. And there's some odd bugs around — the first bedroom I searched, not only had its own private bathroom, but a bath in the bedroom itself! Strange...

Try as I might, I found the game unplayable. The combination of colours at a number of locations — green on an orange background — rendered the text completely illegible on my TV, despite adjusting colour, contrast, and brightness in every conceivable combination. And I do not blame the TV. I have been using it to play and review adventures ranging from minor Quilled and GACked ones, to major Level 9 and Magnetic Scrolls epics, on all manner of computers including the C-64 and Atari ST, for years, with no problems.

Perhaps this might actually be an absorbing game — but I would only recommend it if you are the sort who can solve adventure with your eyes closed

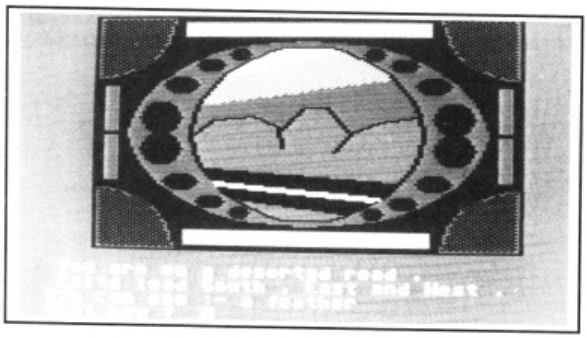

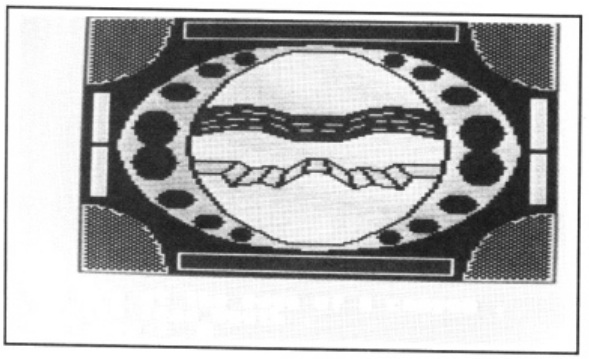

Is the secret of life behind the fireplace?

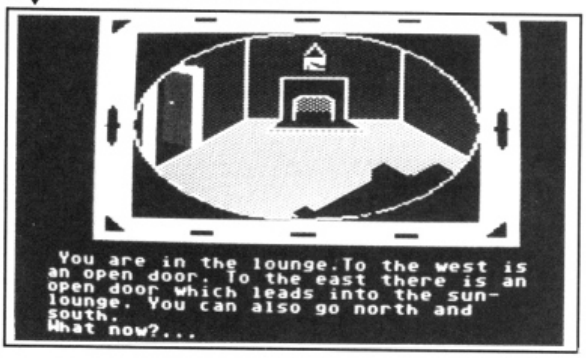

	Zodiac	Secret
GRAPHICS:	4	3
PLAYABILITY:	8	2
PUZZLEABILITY:	5	n/a
OVERALL:	4	1

INTO THE VALLEY

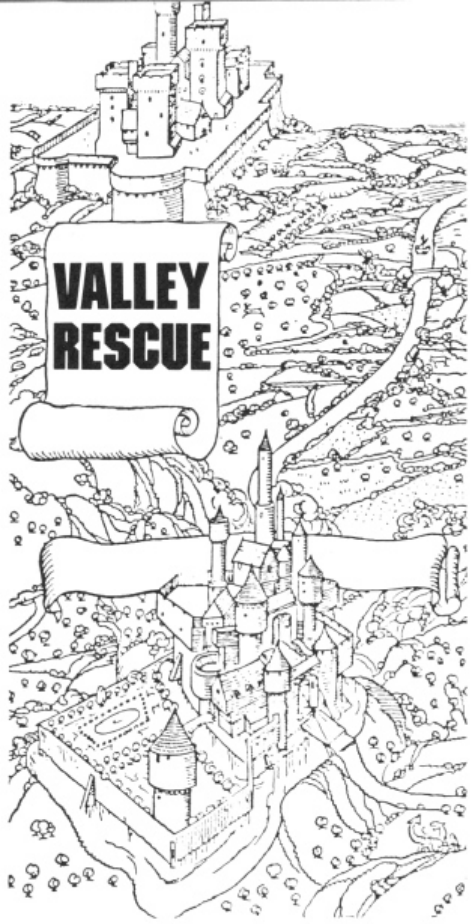

VALLEY RESCUE

A CLOSER LOOK AT... SPIDERMAN

At the suggestion of Tony Makos, of Milngavie, we look at how to attack *Questprobe 2 — Spiderman.*

The lift shaft goes up three levels from where the game starts, and it is essential to get to the penthouse at the top fairly early on, if you are to progress very far. If you encounter an obstruction in the shaft, remember your spider strength!

Mysterio is an illusion, and cannot be killed. The mirror on his floor, although it may be looked in, is really a red herring, so if you were thinking of doing something clever with it, forget it! Jump to Mysterio's cloud, and do a bit of directional feeling!

Ringmaster is a hypnotist, so don't look at him! Hydroman's state can be changed by a device in the Penthouse, which also houses the (real) formula for making the web fluid. Don't worry about partial success when you make it — that's all you need! Then you will have the means to get the bio-gem, and to pass beyond the fan in the air-conditioning ducts. All you need then, is a shocking experience, and the way out of a weighty problem...

Clues roll down the gentle slopes of The Valley, and they come from far and wide. Turkey was the source of help this month for Ian Coveney, who was recently reported struggling against the *Wizard Of Akyrz.* Can Octurk wrote from Istanbul with a clue — look it up in the clues section, Ian! Meanwhile, Can himself needs some help! "Where is the second hand of the Harbinger clock in *Castle Grayskull?*" he asks of any adventurer who has mastered *Masters Of The Universe.*

Craig Mathieson of Victoria in Australia, is looking for a good horse, and thinks Tweedle should help? How? Also in *Dodgy Geezers,* he wants Cracker to join him! Can he? Should he?

Jonathan, who lives in Codnor in Derbyshire, and whose surname I could not decode, is after some general hints by way of helping him to pinpoint who killed Mr Robnor, in Infocom's *Deadline.* He can't find the evidence he urgently needs — a cup.

Remember *The Quest,* a disk adventure from Commodore, often supplied bundled with a disk drive? Paul Kersch of Ingatestone in Essex has been trying to get to grips with it, on and off, for three years. He can't remember how to pass the guard there. How can he get the maker to help him, how can he get the sword, and what can he use against the serpents?

The Valley Rescue Service is here to help lost adventurers find their sanity, and regain their game! You'll find help on this page in the clues section, but if you don't see what you want to know, then simply drop a line to The Valley with your problem.

You won't have to keep your fingers crossed for a reply from a monthly catalogue of readers willing to help — The Valley will reply to you direct, hopefully with a good clue! So send in those problems, and clues, too, if you can, to The Valley, Commodore User, Priory Court, 30-32 Farringdon Lane, London EC1R 3AU.

CAMPBELL'S COMMENT

Adventurers are extremely friendly towards one another. They have to be — everyone needs a few friends. If you spend most of your life spreading death, destruction, and frustration, around the population at large, from whom else are you likely to be able to get a bit of sympathy and understanding?

Content in the knowledge that the worst thing likely to happen might be the firing of a water pistol, or the release of a rather dim hamster at the meal table, I suggested to a very select group of adventurers that we get together for dinner at this year's Personal Computer World show. Fergus McNeill of Delta 4 and his right-hand enchantress, Anna Popkess, toured Olympia to sound out support. Co-ordinating the effort at *ADBIN HQ on the Commodore User stand, I was soon presented with a long list of potential bingers, and not the slightest idea of where to go!

And so it was, that on the Thursday evening, The Warwick Arms was where ADBIN commenced. We started off in a small group at the Warwick Road end of the bar, and

gradually the pub got fuller. We got Fuller, too, as those *Nord And Bert* players who drink London Pride will realise!

Ten pound notes soon started flying into the kitty at the speed of a 1541, as Pete and the Austins arrived, followed by Tim Gilbert and his fine feathered pen. Close on their heels, came Daniel (The Defector) Gilbert, and Adrian Bott, late and sometimes of Valley Rescue and CU's famous Play To Win series. We had been imbibing happily for some time, when it came to our notice that contrary to our belief, the other half of our group had actually arrived before us, and had been enjoying a side party at the far end of the bar!

Lured only by the glint of the kitty, we were joined by Fergus and Anna, Paul Coppins of Rainbird, C+VG Helpline and Valley Rescue expert, and Christian Martensen — adventure writer and Deputy Editor of the Danish magazine COMputer. More and yet more adventurers poured in. Ken Gordon from Magnetic Scrolls brought the husky Anita's apologies, but left her sore throat behind in favour of Rod Steggles, author of the plant pot plant in plant pot plot. Close behind were Mr and Mrs Zork themselves, Dave Lebling and his wife Janet. Gosh! Fergus had travelled far and wide to drum up support!

Just as we thought we were safe, straight from Ireland came the two schoolmarms from St. Brides, the Misses Priscilla Langridge and Marianne Scarlett. So, stuffing a few dozen Hintsheets down the backs of our trousers just in case, we ordered another round! Not as good as poteen, we were assured!

With so many adventurers gathered together under one roof, we knew how the Royal family all travelling on the same Air Zalagasa flight must feel. Being adventurers, we openly stood on the pavement for a group photo, aware that had we been suddenly zapped by a raiding party from the ARCFRINGE (arcaders do) just up the road, it would have spelled instant death to Adventure as the punters know it. But we had cheated. We might have appeared courageous to the casual observer, but we had, in fact, secretly executed a RAM SAVE before venturing outside!

Making a move now, our party tottered S,W,E,W,E,W,S to the Bistro Benito, in Earls Court Road. Perhaps it wasn't merely luck that caused Benito to allocate us a room to ourselves. Let's face it, it was at the back, out of sight of potential clients passing by. We prepared to sit down to a hearty meal, but not before two of our party had mistaken the Goddess Model teleporter upstairs for a Gents toilet, and narrowly escaped transportation to Phobos, and the brass loincloth treatment.

It was an evening never to be forgotten! Fergus and Anna announced their engagement, Dave Lebling gave us a treatise on parsers entitled "The Guild Of Thieves Scanner", Paul Coppins found a bug in Mike Austin's soup, and we all laughed like drains at those dreadful Quilled adventures!

After the event, Anna donated the remains of the beer kitty — over £30 — to the NSPCC.

RESCUE IS AT HAND
APACHE GOLD:
Grow the fern with some fertilizer, and trade it for the moccasins!
WIZARDS OF AKYRZ:
To complete the game, go down from where the fox leaves you, dig in the tunnels, and tell the raven to drop the crown.
FANTASTIC FOUR:
Fly to the cave under cover of smoke, and open up a rescue shaft!
PLUNDERED HEARTS:
Ride piggy-back to the island . . .?
STATIONFALL:
Make a pilot hole first, before drilling the main hole.
THE LURKING HORROR:
Terrify, but really terrify the urchin, for the means to attack the rest of them.
ZORK 2:
The lizard likes candy. Solve the well problem first.

NEWS

Three more horrors

CRL have more adventures lined up to send a chill down your spine. St. Bride's *Jack The Ripper*, due any time now, will be followed by another Rod Pike horror — *Wolf Man*. If that isn't enough to keep horror fans going, there's more to come! CRL have *Jekyll and Hyde* lined up for anyone who has not been scared to death by the first two!

From *Darkness Into Light* is another title planned by CRL, written by ex-Delta 4 member, Judith Childs. A Quilled adventure, it involves the player, taking the role of a woman, in returning a stolen chalice to a church.

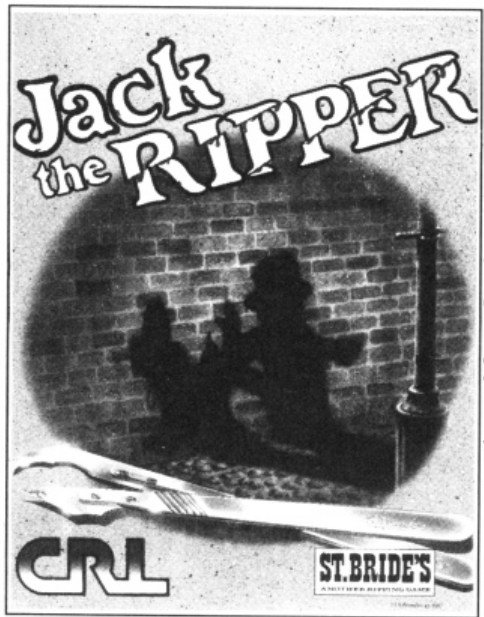

Less Kerovnia

After *The Pawn*, and *Guild Of Thieves*, Magnetic Scrolls will be taking a rest from Kerovnian tales. *Assassin* is the working title of their next adventure, set in modern times. *Upon Westminster Bridge*, planned as a text-only adventure, and Anita Sinclair's own pet project, is not likely to see the light of day until about this time next year.

budgetsoft

Titles for comm. 64

£1.95

LLAMA	CAMELS	MICROG	EVERYONES A WALLY	PLAYER	VELOCIPEDE II	NEW	
FPRICE	SONG MAKER	NEWGEN	GATES OF DAWN	PLAYER	FUNGUS	NEW	
SPIN	ALF	COMM	LABYRINTH	PLAYER	DESERT HAWK	NEW	
FPRICE	NUMBER TUMBLER	COMM	NUMBER HUSTLER	PLAYER	VELOCIPEDE	NEW	
SPIN	AGEAN VOYAGE	COMM	SUPER BLITZ	PLAYER	FRUITY	NEW	
FPRICE	LOGIC LEVELS	MIKGEN	HERBERTSDUMMY RUN	PLAYER	RONALD RUBBERDUCK	NEW	
LONDON	GO MICRO	MIRROR	CAESARS TRAVELS	PLAYER	ELECTRIX	NEW	
SITTPRJ	THRUSTER	SPARKS	DOUGHNUTS MELTDOWN	PLAYER	CRAZY COASTER	NEW	
BUGBYT	CAPTAIN KIDD	COMM	BIOLOGY	PLAYER	TOAD FORCE	NEW	
SITTPRJ	CRAZY BALLOONS	COMM	GEOGRAPHY	PLAYER	CLEAN UP TIME	NEW	
BUGBYT	ANTICS	COMM	HISTORY	MITRONI	BMX RACERS	NEW	
COMM	RADAR RAT RACE	COMM	CHEMISTRY	HEWSON	PARADROID	NEW	
TASKET	SUPER PIPELINE	COMM	GERMAN	SPARKS	BLACK HAWK	NEW	
ASL	GRAND MASTER CHESS	COMM	COMPUTER STUDIES	FRONT	STORM WARRIOR	NEW	
PRISM	WORLD CUP FOOTBALL	VIRGIN	HIDEOUS BILL	MIKGEN	FROSTBYTE	NEW	
PRISM	PYRAMID	VIRGIN	FALCON PATROL	MLBHS	DARK TOWER	NEW	
PRISM	BEAKY EGG SNATCHER	LONGMN	AGENT U S A	MLBHS	STORM TROOPER	NEW	
PRISM	GOLF	ALLIGA	LOCO				
PRISM	TITANIC	ANIROG	PCFUZZ				
PRISM	RATSPLAT	HARE	HARERAISER				
PRISM	HELION	BUGBYT	MISTER MEPHISTO				
PRISM	AH CONDOR	COMM	HIDE AND SEEK				
PRISM	EGNERT	ARIOLA	HARD HAT MAC				
PRISM	FABULOUS WANDA	COLUM	THE REAL YOU				
MITRONI	HOLLYWOOD OR BUST NEW	ARTIC	BEAR BOVVER				
MAD	AMAUROTE NEW	COMM	CASTLE OF DREAMS				
MITRONI	PIPELINE 2 NEW	LOTH	JOHNNY REB II				
INCEPT	DEFENDER 64	ARGUS	SCHIZOFRENIA				
INCEPT	WALLY DOES RHYMELAND	ARGUS	RUPERT				
INCEPT	CRAZY KONG	COMM	QUIZMASTER				
INCEPT	BURGER TIME	ARIOLA	YABBA DABBA DOO!				
INCEPT	WHEELIN WALLY	ARIOLA	ONE ON ONE				
INCEPT	CHINA MINER	OCEAN	WILD WEST				
INCEPT	CUDDLY CUBURT	QUICK	BATALYX				
INCEPT	SIREN CITY	COMM	TORNADO LOW LEVEL				
INCEPT	GET OFF MY GARDEN	QUICK	BOOGABOO				
INCEPT	TOKEN OF GHALL	QUICK	SEE SAW				
INCEPT	VORTEX RAIDER	COMM	MATCHMAKER				
INCEPT	SPRITE MAN	USGOLD	DIZZY				
COMM	CARRIER SIMENU (2 TAPES)	BUGBYT	AUTOMAN				
INTERD	HERCULES	THNEMI	RIVER RESCUE				
COMM	BBC MASTERMIND	SPARKS	TRIO (3 GAMES)				
TYMAC	GANDOLF SORCERER	USGOLD	ZUNKY				
INCEPT	BIG BEN	TASKET	GYROPOID				
INCEPT	QUANGO	BEYOND	PSYTRON				
INCEPT	GUZZLER	DOMARK	EUREKA				
HESWAR	MR T N T TURBO	FIREBD	SABRE WOLF				
HESWAR	ROOTIN TOOTIN TURBO	FIREBD	UNDERWORLDE				
HESWAR	PIT TURBO	ARIOLA	KAISER				
INCEPT	HEROES OF KARN	PARA	OUT BACK				
INCEPT	TALES OF ARABIAN NIGHTS	COMM	CLOWNS				
INCEPT	WHERE S MY BONES?	EDGE	ALMAZZ				
INCEPT	BIG TOP BARNEY	FRUNER	STORM WARRIOR				
INCEPT	JEWELS OF BABYLON	BEYOND	QUAKE				
INCEPT	EMPIRE OF KARN	PRISM	PSI WARRIOR				
INCEPT	BREAK FEVER	CASCDE	3D BEE	NEW			
INCEPT	CAVERNS OF SILCAVIC	CASCDE	DAVY	NEW			
INCEPT	FRONT LINE	CASCDE	ICE BUSTERS	NEW			
INCEPT	CRYSTALS OF CARUS	CASCDE	MACBETH	NEW			
INCEPT	PULSE	CASCDE	4 GAMES VOL1	NEW			
COMM	LET'S COUNT (2 TAPES)	PHOUSE	AFTERMATH	NEW			
IMAGIN	B C BILL	PHOUSE	ROCK 'N ROLL	NEW			
BES	CISPREY	PHOUSE	GUN RUNNER	NEW			
HESWAR	GHOST'S MANOR	PHOUSE	HERCULES	NEW			
LLAMA	MAMA LLAMA	PHOUSE	SECRET OF KANDAR	NEW			
OCEAN	ROLAND'S RAT RACE	PHOUSE	ELIMINATOR	NEW			
SPARKS	MACBETH	PHOUSE	XENON RANGER	NEW			
SPARKS	MERLIN	PLAYER	AURIGA	NEW			
ELECT	BUZZ OFF						
LLAMA	MATRIX						
TASKET	POSTER PASTER						
SPARKS	ICE PALACE						
SPARKS	CHOPPER						
SPARKS	TASKMASTER						
TYNYT	SEA SIDE SPECIAL						

£2.95

GMSMC	SKULL	PLAYER	KILLAPEDE	NEW			
ABRASC	SAM'S JAM	PLAYER	GUZZLER	NEW			
QUICK	AQUAPLANE	PLAYER	BUBBLE TROUBLE	NEW			
QUICK	STING 64	PLAYER	AURIGA	NEW			
TERMAN	STELLA DODGER	PLAYER	VARMIT	NEW			
MICRO	JINN GENIE	ULTIM	STAFF OF KARNATH				
HARE	HARERAISER	INCEPT	PANIC				
TYNSFT	O LEVEL PHYSICS	MELBHO	ZIM SALA BIM				
TYNSFT	O LEVEL CHEMISTRY	MELBHO	HAMPSTEAD				
TYNSFT	O LEVEL MATHS	NEWGEN	J BARRINGTON'S SQUASH				
ARIOLA	D-BUG	ULTIM	BLACK WYTCH				
COMM	GORF	MELBHS	TERRORMOLINOS!				
COMM	STAR RANGER	LEVELS	SEC DIARY OF A MOLE				
MSTNIC	LAST OF V8	OCEAN	ANDROID 2				
COMM	HARBOUR ATTACK	BEYOND	ENIGMA FORCE				
COMM	STAR POST	ACTVSN	BEAMRIDER				
COMM	OMEGA RACE	ARIOLA	STARFOX				
COMM	TOOTH INVADERS	MELBHS	FIGHTING WARRIOR				
RNS	MISSION 2	NEXUS	ASSAULT MACHINE				
DOMARK	A VIEW TO A KILL	NEXUS	WARRIOR II				
DOMARK	GOLF MAN MATT II	MPOWER	STOCK CAR	NEW			
ENGSOF	HENRY'S HOUSE VOL 2	MPOWER	JET POWER JACK	NEW			
ACTVSN	MASTEROF THE LAMPS	MPOWER	CYBERTRON MISSION	NEW			
THNEMI	DANGER MOUSE D TROUBLI	MPOWER	BUMBLEBEE	NEW			
ARIOLA	CHOPLIFTER	MPOWER	FELIX IN THE FACTORY	NEW			
PRISM	TURBO 64	MPOWER	FRENZY	NEW			
PRISM	PILOT 64	MPOWER	GHOULS	NEW			
PRISM	SUPERMAN	MPOWER	SWOOP	NEW			
OCEAN	CHINESE JUGGLER	CASCDE	SPACE RUNNER	NEW			
SPARKS	DANGER MOUSE & FOREST	ARIOLA	VALKYRIE 17	NEW			
ARIOLA	ARCHON	PRISM	BOULDERDASH	NEW			
ARIOLA	MULE	PRISM	BOULDERDASH II	NEW			
PSION	MATCH POINT 64	ARIOLA	MARBLE MADNESS	NEW			
ODIN	NODES OF YESOD	GREMLI	AVENGER	NEW			
MCMLN	MAGIC	GREMLI	KRAKOUT	NEW			
ACTVSN	SPACE SHUTTLE	GREMLI	STAR GAMES	NEW			
ACTVSN	PITFALL II	GREMLI	THING ON A STRING	NEW			
USGOLD	SUPER ZAXXON (DISC)	GREMLI	ZAPP SIZZLER II	NEW			
MCMILL	SCREENPLAY NEW	GREMLI	JACK THE NIPPER	NEW			
MELBHS	REDHAWK NEW	GREMLI	FUTURE KNIGHT	NEW			
HEWSON	IRIDIS IC (DISC) NEW	MARTEK	TARZAN	NEW			
QUICK	MAX HEADROOM NEW	OCEAN	MUTANTS	NEW			
DREAMS	DANDY (DISC) NEW	ACTVNS	HOWARD THE DUCK	NEW			
ACTVSN	TASS TIMES (DISC) NEW	EDIN	HYPABALL	NEW			
STATUS	VIKINGS (DISC) NEW	DREAMS	DANDY	NEW			
ELITE	1942 NEW	DREAMS	ALIENS	NEW			
CASCAD	ACE NEW	QUICK	ELEVATOR ACTION	NEW			
DITBYTE	BOULDERDASHCONSTRU KIT	MICROP	NUCLEAR EMBARGO	NEW			
		STATE	VIKINGS	NEW			
		EDIN	MISSION A D	NEW			
		PSS	BATTLE OF BRITAIN	NEW			
		GREMLI	TRAIL BLAZER	NEW			
		USGOLD	KENNEDY APPROACH	NEW			
		MARTEK	WAR	NEW			
		QUICK	INTERNATIONALKARATE				
		HYSOM	J REBSKULLWANDA/CONDOR				
		ADDICT	FOOTBALL MANAGER				
		NEXUS	SUPER SUNDAY				
		ADDICT	HEADDOCKN	NEW			

£3.95

MTECH	SCUBA DIVE						
USGOLD	BEACH HEAD						
COMM	SPIRIT OF THE STONES						
DOMARK	FRIDAY THE 13th						
ACTVSN	ON COURT FOOTBALL						
INCENT	CONFUZION						
INFIN	MOEBIUS						
FIREBD	DEMONS OF TOPAZ						
ENGSOF	HENRY'S HOUSE						
IMAGIN	WORLD SERIES BASEBALL						
OCEAN	KUNGFUMASTER						
OCEAN	KONG STRIKES BACK						
SPARKS	SPARKLERS SPECIAL						
COSMI	AZTEC CHALLENGE						
CRAG	SYSTEM 1500						
ARIOLA	RAID BUNGLING BAY						
ARGUS	THE FORCE						
DURREL	COMBAT LYNX						
INFOGR	MANICMINER						
ACTVSN	GHOSTBUSTERS						
ACTVSN	BACK TO THE FUTURE						
ACTVSN	MIND SHADOW						

TYNSFT	MICRO VALUE(4 GAMES)	ACTVSN	LITTLE COMP. PEOPLE(DISC)				
SITTPRJ	JET SET WILLY 2	ACTVSN	BEAM RIDER (DISC)				
ACTVSN	LITTLE COMPUTER PEOPLE	ACTVSN	HERO (DISC)				
LEGEND	VALHALLA	ACTVSN	TOY BIZARRE (DISC)				
ULTIM	SHOOTER	ACTVSN	ZENJI (DISC)				
USGOLD	BRUCE LEE	ACTVSN	PITFALL II (DISC)				
ARIOLA	MURDER ON ZINDERNAUF	ACTVSN	RIVER RAID (DISC)				
COMM	ARCADEEXTRAVAGANZA	ACTVSN	ROCK'N'BOLT (DISC)				
COMM	DEADLINE (DISC)	ACTVSN	TRACER SANCTION(DISC)				
COMM	FANTASY FIVE (DISC)	ACTVSN	WEB DIMENSION (DISC)				
COMM	RAIL BOSS (DISC)	ACTVSN	MASTER OF LAMPS(DISC)				
COMM	STAR CROSS (DISC)	ARIOLA	WILD WEST (DISC)				
COMM	SUSPENDED (DISC)	ARIOLA	BUG BLITZ (DISC)				
COMM	ZORK I (DISC)	ARIOLA	SAUCER ATTACK (DISC)				
COMM	ZORK 2 (DISC)	COMM	FUTURE FINANCE (DISC)				
COMM	ZORK III (DISC)	ARIOLA	MURDER ON ZINDERNEUF				
DRYHES	THE YOUNG ONES	ARIOLA	GOLF CONSTRUCTION				
COMM	MONEY MANAGER (DISC)	HESWAR	GRAPHICS BASIC (DISC)				
MELBHS	SHERLOCK HOLMES	TRILL	AMAZON (DISC)				
ARIOLA	TOUCHDOWNFOOTBALL	WINDHM	BELOW THE ROOT				
COMM	SIMONS BASIC EXT 50 (DISC)	WINDHM	ALICE IN WONDERLAND				
HESWAR	CELL DEFENCE (DISK)	VISION	BRENDANS BASIC				
ARIOLA	STARSHIP ANDROMEDA	NEXUS	WARRIOR II(DISC) NEW				
USGOLD	LAW OF THE WEST NEW	NEXUS	ASSAULT MACHINE (DISC)NEW				
MCBHS	GYROSCOPE NEW	WINDHM	SWISS F. ROBINSON (DISC)NEW				
ENGSOF	LEVIATHAN NEW	ARIOLA	SCARABEUS NEW				
ELITE	SCOOBY DOO NEW	OCEAN	THE NEVER ENDING STORY NEW				
		ORIGIN	EXODUS NEW				
		VIRGIN	FA CUP FOOTBALL NEW				
		ACTVSN	KORONIS RIFT NEW				
		ACTVSN	THE EIDOLON NEW				
		ACTVSN	THE GREAT US ROAD RACE				

£4.95

OCEAN	D THOMPSON DECATHLON		
ACTVSN	BALLBLAZER		
ACTVSN	DEUX EX MACHINA		
DREAMS	MERMAID MADNESS		
ARIOLA	DEACTIVATORS		
ACTVSN	RESCUE ON FRACTALUS		
WINDOM	ALIEN		
USGOLD	FORT APOCALYPSE		
USGOLD	BLUE MAX		
MELBHS	DARK TOWER STAR TOOPER		
HEWSON	DROIDS DAY OUT		
USGOLD	ZAXXON		
ARIOLA	ARCHON		
ARIOLA	MULE		
ARIOLA	WIZARD		
ARIOLA	WIZARD (DISC)		
ARIOLA	KAISER (DISC)		
ARIOLA	MULE (DISC)		
COLINS	FORECASTER		
ACTVSN	SPACE SHUTTLE (DISC)		
ARIOLA	ARTIC FOX		
ARIOLA	SKYFOX (DISK)		
ARIOLA	TOUCHDOWNFOOTBALL		
CASCAD	DISK 50 (50 GAMES) NEW		
MLBHSE	LORD OF THE RINGS NEW		

£5.95

COMM	SCOPE 64		
ACTVSN	HERO		
ACTVSN	PITFALL		
CRL	BLADE RUNNER		
PARKER	OSIRT		
ATARI	DONKEY KONG		
ATARI	DIG DUG		
COMM	LOCOMOTION		
COMM	HI FLYER (DISC)		
LEIGEN	KENSINGTON		
COMM	SPIRIT OF STONES (DISC)		
VIRGIN	NOW GAMES II		
SIERRA	FROGGER (DISC)		
ARIOLA	LAPS PHILOSOPH(DISK)		
ATARI	ROBOTRON		
INFOGR	MANDRAGORE		
ACTVSN	MIND SHADOW (DISC)		

£6.95

ENDURA	INTERNATIONALKARATENEW		
ADDICT	HEADCOACH(DISC) NEW		
BEYOND	SPY Vs SPY		
ARIOLA	DEACTIVATORS(DISK)		
ARIOLA	ONE ON ONE(DISK)		
USGOLD	ZORRO		
ARIOLA	SKYFOX		
ARIOLA	ARCHON 2		
ARIOLA	WIZARD		
ARIOLA	WIZARD (DISC)		
ARIOLA	KAISER (DISC)		
ARIOLA	MULE (DISC)		
COLINS	FORECASTER		
ACTVSN	SPACE SHUTTLE (DISC)		
ARIOLA	ARTIC FOX		
ARIOLA	SKYFOX (DISK)		
ARIOLA	TOUCHDOWNFOOTBALL		
CASCAD	DISK 50 (50 GAMES) NEW		
MLBHSE	LORD OF THE RINGS NEW		

£9.95

ARIOLA	RACING DESTRUCTION		
ARIOLA	MUSIC CONSTRUCTION		
ARIOLA	ADVENTURE CONST. (DISK)		
ARIOLA	MAIL ORDERMONSTER(DISK)		
ARIOLA	MUSIC CONSTRU SET(DISK)		
MASTER	INTRO TO PROG VOL 2 (VHS)		
HESWAR	HEGGAMES (DISC)		
SPIN	ROCK'N'RHYTHM		
TRILL	RENDEZVOUS WITH RAMA		
ARIOLA	STANDING STONES (DISK)		
ARIOLA	ARCHON 2 (DISC)		
TRILL	FAHRENHEIT 451(DISC) NEW		

£11.95

ARIOLA	7 CITIES OF GOLD (DISK)		
ARIOLA	GOLF CONSTRUCTION(DISK)		
ARIOLA	ROBOT RASCALS(DISK)		
ARIOLA	ARTIC FOX(DISK)		

Plus 4/C16

£1.95

PRISM	GOLDEN BATON NEW		
ADVENT	PERSEUS AND ANDROMEDA		
M 199	MAIL TRAIL		
M 199	SEA STRIKE		
M 199	MEGA ZAP		
M 199	RAIDER		
M 199	ZONE CONTROL		
M 199	CONTROL COMMAND		
PRISM	SKELBY		
PRISM	OPERATION RED MOON		
PRISM	LASER 900		
PRISM	STARLIGHT 1		
PRISM	DASHER		
PRISM	GOLF		
TYNSFT	O LEVEL PHYSICS		
TYNSFT	O LEVEL CHEMISTRY		
TYNSFT	O LEVEL MATHS		
TYNSFT	O LEVEL BIOLOGY		
ARIOLA	STARBURST		
OPTYX	DEATH RIVER		
COMM	MAYHEM		
TYNSFT	SHOOT IT		
TYNSFT	HOPPIT		
TYNSFT	MUNCH IT		
TYNSFT	CLIMB IT		
KNIGHT	MAGIC DEATH CHASE		
TYNSFT	RIG ATTACK		
TYNSFT	ZAP'EM		
ADVENT	ESCAPE FROM PULSAR 7		
ADVENT	TIME MACHINE		
ADVENT	TEN LITTLE INDIANS		
ADVENT	WIZWORKS		
ADVENT	WIZARD OF AKYRZ		
TYNSFT	RAFFLES		
GREMLI	DORK'S DILEMMA		
TYNSFT	WACKY PAINTER		
SOLAR	DRUNCHER	NEW	
SOLAR	INVASION 2000 AD	NEW	
SOLAR	ROBIN TO THE RESCUE	NEW	
SOLAR	GALAXIONS	NEW	
SOLAR	KNOCK OUT	NEW	
SOLAR	TREASURE HUNT	NEW	
SOLAR	MISSION MARS	NEW	
SOLAR	SUICIDE RUN	NEW	
SOLAR	ALIEN ATTACK	NEW	
SOLAR	QUICK DRAW	NEW	
PHOUSE	BERKS	NEW	
PHOUSE	SQU	NEW	

£2.95

BUGBYT	DIAGON		
TYNSFT	LUNAR DECKING		
PRISM	ARROW OF DEATH		
GREMLI	XARGON WARS		
GREMLN	XARGON'S REVENGE		
LLAMA	MATRIXLAZER ZONE	NEW	
LLAMA	INTERNATIONAL KARATENEW		
GREMLI	CLASSICS III	NEW	
GREMLI	WIMBLEDON	NEW	
GREMLI	TRAILBLAZER	NEW	
TYNSFT	WHO DARES WIN	NEW	
ADDICT	FOOTBALL MANAGER		

£3.95

COMM	VIDDUZZLES		
TYNSFT	MICRO VALUE(4 GAMES)		
TYNSFT	EUROPEAN GAMES		
SITTPRJ	MANIC MINER		
ARIOLA	HYPERFORCE		
USGOLD	BEACH HEAD		
GREMLN	GULLIWING FALCON		
ROBTEK	KING SIZE (50 GAMES)	NEW	
GREMLI	C16 CLASSICS VOL 1	NEW	
MVALUE	LIBOTHAMSJUET SET WILLYNEW		

£5.95

COMM	LOCOMOTION		

Vic 20

£1.95

COMM	ENGLISH LANGUAGE		
KTEL	PLAGUE/ALIEN DEMON		
LIVWRE	JUMPIN JACK	NEW	
LIVWRE	TRAD	NEW	
LIVWRE	STARSHIP ESCAPE	NEW	
LIVWRE	BEAST OF EDEN	NEW	
LIVWRE	INVADERS	NEW	
LIVWRE	ASTRO FIGHTERS	NEW	
LIVWRE	MULTITRON	NEW	
LIVWRE	SCORPION	NEW	

PERIPHERALS

p&p £1.00 Overseas £1.75p

Compatible with Commodore VIC 20, C64, C16, Plus 4, C128 and C128D Home Computers

£49.95

CITIZEN TWO-COLOUR DOT MATRIX PRINTER

QUICKSHOT 11 JOYSTICK	5.95
QUICKSHOT II PLUS	8.95
PRO 9000 JOYSTICK	13.95
QUICKSHOT II TURBO	12.95

The Konix Speedking 9.95

Post and packing: 1-3 titles 75p, 4 or more £1. Overseas £1.30 per title.
PERIPHERALS: £1 per item. Overseas £1.80
Please send cheques/P.O.'s to: Budgetsoft, Dept CU, 33 Little Breach, Chichester, W.Sussex, PO19 4TY.

U.K. Soft Centre

AUTUMN SOFTWARE EVENT — LOWER PRICES AND SUPER SERVICE

C128	C128
C128 BASIC Compiler	47.00d
DBASE II	110.00d
Micro Clerk (Complete accounting package)	89.50d
PLUS Spreadsheet, Database and Word Processor	
Expert Cartridge	27.50d
Superscript 28	69.95d
Swift Spreadsheet 128	22.50d

C64 BUSINESS		C64
Mini Office 2	16.00t	18.50d
Paperclip (Word Processor)		42.50d
DMF Database	SPECIAL	10.00d
Swift Spreadsheet 64		22.50d
Superbase 64		69.95d
Superscript 64		59.95d

C64 EDUCATIONAL	C64
Count with Oliver (5-9 yrs)	7.95t
French Mistress A and B (each)	7.95t
German Master A and B (each)	7.95t
Look Sharp (5-9 yrs)	7.95t
Know your own PSI-Q (10yrs+)	9.95t

C64 UTILITIES GENERAL		C64
Art studio	12.75	15.95d
GEOS (Operating System)		48.00d
Laser BASIC Compiler	19.00t	24.00d
Optical Mouse & Graphics Pack		47.50d
Quickdisc Plus		19.50d
Quill + Illustrator	16.50t	19.50d

C64 FLIGHT SIMULATORS WAR GAMES		C64
ACE II	7.25t	11.50d
Ace of Aces	7.95t	12.50d
Acro Jet	7.50t	12.95d
Colonial Conquest		19.75d
Destroyer		12.95d
Europe Ablaze by SSG		24.00d
F15 Strike Eagle		12.95d
Field of Fire	8.50t	12.95d
Gunship (Helicopter)	11.00t	14.75d
Revs +	8.50t	11.50d
Reach for the Stars by SSG		24.00d
Sky Runner	8.50t	
Silent Service	8.50t	11.15d
Twin Tornado		10.95d
U.S.A.A.F. by SSI		28.00d
Vietnam	8.50t	12.95d
War Games Construction Set		15.75d

C64 ADVENTURES		C64
Bismark	NEW 8.25t	12.95d
Defender of the Crown		11.15d
Guild of Thieves		16.50d
Into the Eagle's Nest	7.95t	11.50
Killed until Dead	8.50t	12.95d
Masters of the Universe	8.50t	12.95d
Moonmist by Infocom		23.00d
Murder on the Atlantic	11.15t	14.85d
Pirates	11.15t	14.85d
Shadows of Mordor	7.50t	12.15d
Ultima III		14.85d
Ultima IV		16.50d
Vera Cruz Affair	7.75t	12.95d
Wishbringer by Infocom		23.00d

C64 ACTION GAMES SPORTS		C64
California Games	8.50t	12.95d
Gauntlet	8.50t	12.95d
Eagles	7.75t	11.50d
Epic		12.95d
Leader Board — World Class	7.98t	12.15d
Last Ninja	7.99t	12.15d
Living Daylights	7.99t	12.15d
Paper Boy	7.99t	12.15d
Road Runner	7.99t	12.50d
Star Glider	12.75t	18.00d
Tenth Frame	8.50t	12.95d
Tracker	12.75t	16.00d
They sold a million 3	8.50t	12.50d
World Games	8.50t	12.95d

C16 + PLUS 4	C16 + PLUS 4
Blockbusters	7.00t
C16 Classics 3	8.50t
Future Knight	6.50t
Home Office (Database & WP)	9.75t
Konami's Coin-Op Hits	8.25t
Paperboy	7.00t
Scooby Doo	7.00t
Sports 4	7.00t
Trailblazer	6.00t

PLUS 4 ONLY	PLUS 4
ACE II	7.25t
Bridge Head	7.50t
Mercenary	8.50t
2nd City for Mercenary	5.505t
Terra Nova	6.95t
Winter Events	6.95t

t = cassette tape d = diskette c = ROM cartridge

SPECIAL PRICES ON FLIGHT SIMULATORS

JET the brilliant new F16/F18 Fighter simulator. C64 Disc only £33
FLIGHT SIMULATOR II without doubt the best Flight Simulator on the C64
★★★ Cassette/Disc £33 ★★★

SCENERY DISCS San Francisco or Japan — only £16 each

Please send stamp for our new list (state which computer) & list of special offers.
Please include 50p for Post and Packing for all orders less than £20. Outside UK please include £1 plus 75p for each additional item on all orders. Send Cheque. Eurocheque. Sterling money order or UK Postal Order with order to:

UK SOFT CENTRE LTD (CU)
PO BOX 164, CANTERBURY, KENT, CT2 7XQ
TELEPHONE (24HRS) CANTERBURY (0227) 459608

STARSIGHT SOFTWARE SERVICES

COMMODORE 64/128	TAPE	DISC
500CC GRAND PRIX	8.95	13.95
ACCOLADE COMICS		28.95
ACE II	8.95	13.95
ADVANCED ART STUDIO	23.95	23.95
ARKANOID	7.95	11.95
ATHENA	7.95	11.95
AUF WIEDERSEHEN MONTY	8.95	13.95
BARBARIAN	8.95	11.95
BIG 4 COMPILATION	8.95	8.95
CENTURIONS	8.95	11.95
COIN OP CLASSICS	8.95	
COLOSSUS BRIDGE	10.95	13.95
COMMODORE TRIPLE PACK	8.95	
DEATH WISH 3	8.95	13.95
DECEPTOR	8.95	13.95
DEEP STRIKE	6.95	8.95
DEFENDER OF THE CROWN		13.95
DONKEY KONG	7.95	
DRAGONS LAIR 2	8.95	12.95
EAGLES	7.95	11.95
EDGE CLASSIX 1	7.95	11.95
ENDURO RACER	8.95	13.95
EPYX EPICS	8.95	13.95
EXOLON	7.95	11.95
F15 STRIKE EAGLE	8.95	13.95
FOOTBALL DIRECTOR	7.95	
G GOOCH ALLSTARS	8.95	10.95
GAME OVER	7.95	11.95
GAUNTLET	8.95	13.95
GHOST & GOBLINS	8.95	13.95
GUADACANAL	8.95	13.95
GUNSHIP	13.95	18.95
HI-FRONTIER	8.95	13.95
HYBRID	8.95	11.95
INTO THE EAGLES NEST	7.95	11.95
AMIGA DISKS		
BARBARIAN		23.95
CHALLENGER		8.95
DEFENDER OF THE CROWN		28.95
FLIGHT SIMULATOR 2		48.95
GOLDRUNNER		23.95
GUILD OF THIEVES		23.95
HACKER		23.95
HARDWARE		
Q/SHOT 2 TURBO MICRO-SWITCH		13.95
QUICKSHOT 2 JOYSTICK		8.95
QUICKSHOT 2 PLUS JOYSTICK		11.95

COMMODORE 64/128	TAPE	DISC
KAOS	6.95	8.95
KONAMI COIN-OPS	8.95	13.95
LAST MISSION	8.95	13.95
LAST NINJA	8.95	13.95
LEADERBOARD EXEC	8.95	13.95
LEADERBOARD	8.95	13.95
LIVING DAYLIGHTS	8.95	11.95
LIVINGSTONE	13.95	8.95
MARBLE MADNESS	8.95	
MEGA APOCALYPSE	7.95	11.95
MYSTERY OF THE NILE	6.95	11.95
ON THE TILES	6.95	11.95
PAPERBOY	8.95	13.95
PARADROID/URIDIUM	7.95	11.95
PIE R SQUARED	7.95	11.95
QUARTET	8.95	13.95
QUE DEX	8.95	13.95
ROADRUNNER	8.95	13.95
STAR GAMES 1	8.95	13.95
STAR GAMES 2	8.95	
STARFOX	8.95	11.95
STARGLIDER	13.95	16.95
SUMMER GOLD COMPENDIUM	8.95	
SUPER CYCLE	8.95	13.95
THING BOUNCES BACK	8.95	13.95
TRANSFORMERS	8.95	13.95
TUBE	8.95	13.95
WAR GAMES GREATS	13.95	18.95
WIZ	7.95	13.95
WIZBALL	7.95	11.95
WONDERBOY	8.95	13.95
WORLD CLASS LEADERBOARD	8.95	13.95
X-15	8.95	13.95
YIE AR KUNG FU 2	7.95	
ZYNAPS	7.95	11.95
AMIGA DISKS		
HARDBALL		23.95
KARATE KID II		23.95
KARATE		18.95
LEADERBOARD		23.95
MUSIC STUDIO		33.95
PHALANX		8.95
ROADWAR 2000		23.95
HARDWARE		
COMP-PRO 5000 JOYSTICK		13.95
FREEZE FRAME LAZER		C64 38.95
FREEZE FRAME MK5		C64 27.95

MAIL ORDER ONLY. PLEASE ALLOW 28 DAYS FOR DELIVERY.
PLEASE MAKE ALL CHEQUES AND POSTAL ORDERS PAYABLE TO STARSIGHT. ADD 75P PER ORDER POSTAGE AND PACKING.

STARSIGHT SOFTWARE SERVICES
71 RYVES AVENUE
**

DYNAMIC DUO

We guarantee that this drive is MORE compatible than the 1541C

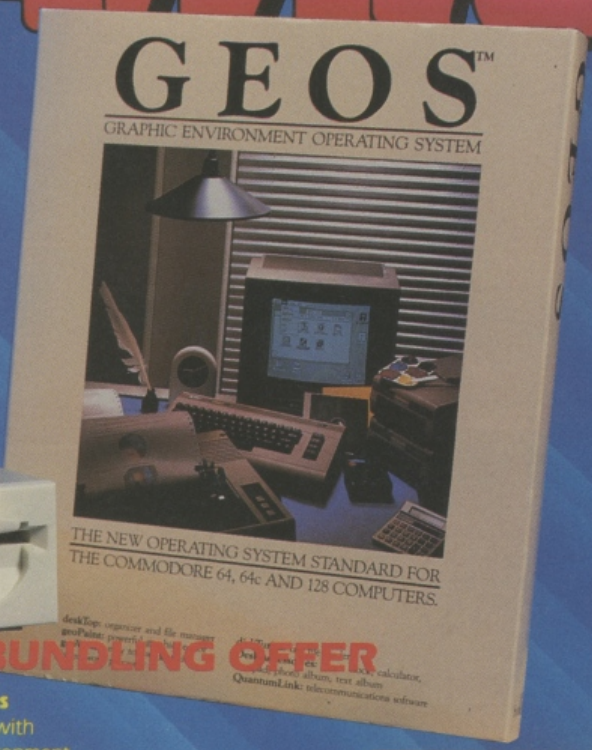

A SUPERB BUNDLING OFFER

Features . . .

- **E**xtremely compatible
- **X**cellent value
- **C**ompact size
- **L**ow noise
- **E**xternal 8/9 switch
- **R**ave reviews
- **A**ttractive appearance
- **T**urbos, no problem
- **O**ne year guarantee
- **R**uns cool
- +Direct drive motor

A superb bundling offer that combines the critically acclaimed Excelerator+ with the super sophisticated **GEOS** (**G**raphic **E**nvironment **O**perating **S**ystem). **GEOS** is the GEM-like operating system for the 64/128 from which you can access **geoPAINT**, a full-featured graphic workshop. **geoWRITE**, an easy-to-use WYSIWYG word processor and the **Desk Accessories** which include Calculator, Notepad, Alarm, etc. Many more extensions are available, such as **geoCALC, geoDEX,** etc.

This package formerly retailed for **£49.95** but you can obtain it absolutely **FREE** with the purchase of an Excelerator+.

". . . my only complaint was that the label on the front of the drive was put on crooked! . . ."
RUN 64

". . . The Excelerator behaved admirably throughout. It does exactly what the 1541 does . . ."
Commodore User

". . . the drive does have dramatic improvements over the 1541 in quality and reliability . . ."
COMPUTE!'s Gazette

". . . I'd rather buy an Excelerator+ than a 1541C or a 1570 or a 1571 . . ."
ZZAP 64

". . . I wish the Excelerator had come out two years ago . . ."
Commodore Computing International

". . . The Excelerator+, though, seems to cope faultlessly with commercial software . . ."
Popular Computing Weekly

Excelerator+ and GEOS £159.95

Excelerator+ and GEOS, *PLUS* Freeze Machine £179.95

Further GEOS Applications

Geofile	£24.95
Geocalc	£24.95
Geodex/Deskpack	£21.95
Writer's Workshop	£21.95
Fontpack 1	£16.95
Geospell	£16.95

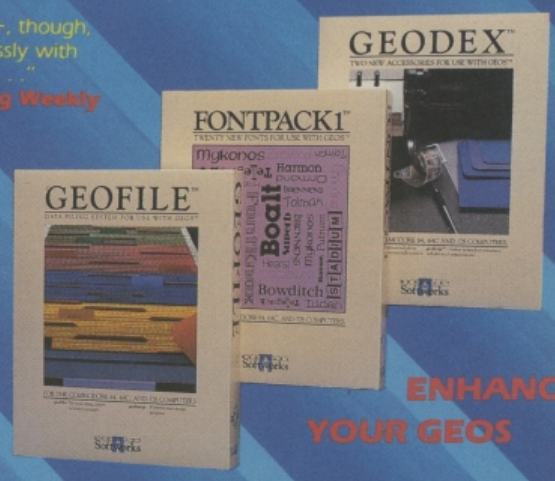

ENHANCE YOUR GEOS

Available from good computer stores or direct from Evesham Micros

Evesham Micros

Prices include VAT. Delivery FREE.
Send cheque/P.O. or ACCESS/VISA details
Or phone with your ACCESS/VISA No.
Same day despatch whenever possible.
Govt., educational & PLC orders accepted.
Callers welcome, open 6 days 9.30-5.30.
Next day delivery **£5.00** extra.

Evesham Micros
63 Bridge Street
Evesham
Worcs. WR11 4SF
Tel: (0386) 765500
Telex: 333294
Fax: (0386) 765354

Access VISA

AMIGA ANCO ST

GRID START
Race your 6 gear FORMULA 1 car with Booster against 23 other cars over 6 world famous circuits. Practice long and hard before you even enter the Novice class.
AMIGA £9.95

KARTING GRAND PRIX
GO KART racing is great fun but requires skill and experience in the selection of Sprocket size and tyres to suit the track, weather conditions and style of driving. Practice or Compete over 8 tracks. 1 or 2 players.
ST & AMIGA £9.95

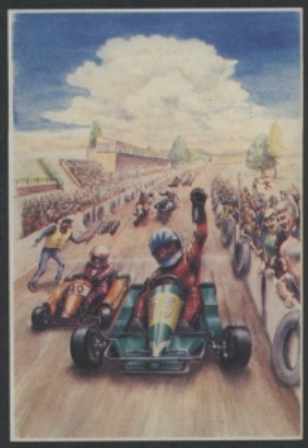

LAS VEGAS
You have $5 and a burning ambition to break the bank at LAS VEGAS. Play SLOTS with the very latest features, HIGH OR LOW and finally the BLACK JACK table to realise your ambition.
ST & AMIGA £9.95

XR 35
Eight sectors of fast shooting against numerous enemies moving fast in ever changing patterns, ready to annihilate your super manoeuvrable ship. Multi plane scrolling background.
AMIGA £9.95

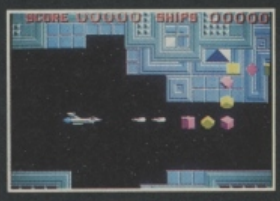

JUMP JET
A chance to fly a unique and complex fighting machine. When you have mastered hovering and approaches, accelerate the Jump Jet into attack. Use the radar to seek and destroy the enemy. Locating the carrier and landing in rough seas and strong cross winds is another matter.
AMIGA & ST £14.95

STRIP POKER 2
A sizzling evening of Poker with Samantha and Donna is in store for you.
AMIGA & ST £9.95

TRIVIA TROVE
A game for the whole family. Questions on Sports, Science, Books, History, Music, Pot Luck, Films and Maths.
AMIGA & ST £9.95

FLIGHT PATH 737
An Advance Pilot Trainer, the program takes you through the most interesting aspects of flying. Take off and climb over mountain ranges then attempt a safe landing. Six levels of addictive flying experience.
AMIGA & ST £9.95

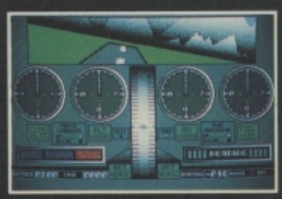

ANCO SOFTWARE LTD, 35 WEST HILL, DARTFORD, KENT DA1 2EL
TEL: 0322 92513 MAIL ORDER HOTLINE: 0322 522631 FAX NO: 0322 93422
PAYMENT BY CHEQUE, P.O., VISA OR ACCESS

WIN a Disk Drive

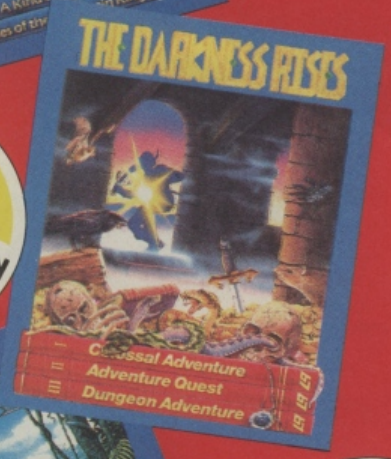

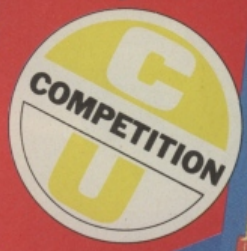

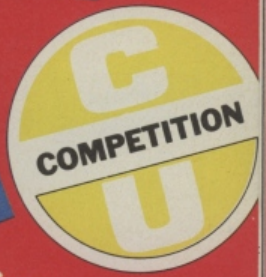

Rainbird Adventures are flying the flag for Britain in the face of stiff competition from the US from the likes of Infocom, Origin, and many others. Titles like *The Pawn* and *Guild of Thieves* have netted a handful of awards for Magnetic Scrolls and Raibird. The range also includes the excellent Level 9 classics *Silicon Dreams, Knight Orc,* and *Jewels of Darkness.*

The whole range of Rainbird adventures are available for the Amiga as well as the Commodore 64.

Now we are giving you the chance to win the complete set of Rainbird adventures — enough puzzles and adventure entertainment to keep you busy right through the winter.

But that is not all we are offering. To enjoy adventure at its best you really need to own a disk drive. So should you be the lucky winner we will throw in a disk drive as well. Amiga owners will receive a voucher to spend on hardware or software to the same value as a Commodore 1541 disk drive.

How To Win

We have devised a short adventurette based on the CU office. Using your adventurer's nouse and knowledge of the CU crew we want you to tell us what the true outcome was to the incident described below. Choose what you think happened from the options numbered one to three and tell us whether you own Amiga or 64. Send these to Rainbird Compo, Commodore User, Priory Court, 30-32 Farringdon Lane, London, EC1R 3AU.

Don't forget to include your name and address and remember all entries must arrive by December 23 (or at least post marked that date — in view of the Xmas postage backlog).

It's the day before pay day. The CU crew are skint and gasping for a pint. Do they (1) Send Nick Kelly to Tottenham Court tube station to busk the price of a round (2) Empty the extremely full office swear jar or (3) borrow £5 from the extremely well off Advertising Manager of our ad-fat sister publication C+VG.

The City Pride pub is heaving with city gents. Customers are six deep at the bar, there are no vacant seats. The only exit is behind the CU crew — back out through the door. There is an upstairs room with more seats. A fruit machine flashes away in the corner and Mike Pattenden notices that it has nine nudges waiting to be won.

What happens next?

Do the CU crew stay and gamble on the machine in the hope of winning the price of the next round? (2) Find a less crowded pub? or (3) Find some seats upstairs away from the hustle and bustle of the bar?

If you think you know how the CU crew think then get your answers in now. This is a true story and the correct solution is hidden in a sealed envelope in a locked cupboard in the Ed's yuppie flat in Islington.

Here are some clues — the CU crew are lazy, notoriously thirsty and don't agree with the misquotation "neither a gambler nor a lender be".

and the Rainbird Adventure Range

QuickShot
JOYSTICKS
ONE THING
MAKES THEM BETTER THAN
THE REST....
Performance
SPECTRAVIDEO LTD. 165 Garth Road, Morden, Surrey SM4 4LH, England. Telephone 01-330 0101 (10 lines)

LETTERS

Softspeaking

● After the success of my letter a couple of months back I thought I'd send you some more softspeak.
FREE GAMES TAPE IN NEXT ISSUE!
But the mag'll be 50p dearer (wrong mag. Ed)
AVAILABLE NOW!
Not in the shops yet
IMAGINE ARE MAKING A COMEBACK!
Again.
WE'VE HAD SOME TEETHING PROBLEMS.
The programmers left.
RESET THE COMPUTER.
Nuke your '64 with a paper-clip,
REVIEW NEXT-ISH.
Next year, maybe.
LEVEL 9 ARE DOING A NEW SECRET PROJECT.
It's an adventure.
WE'VE HAD SOME CASH-FLOW PROBLEMS.
Here come the bailiffs.
THE GAME SOLD WELL AND WE'RE USING THE REVENUE TO DEVELOP NEW IDEAS.
I shall shortly be going on a holiday somewhere nice.
THE GAME DIDN'T SELL AS WELL AS EXPECTED.
I'm going to Bognor.
BACK-UP CART MK37. THE ULTIMATE BACK-UP CARTRIDGE.
Well, apart from the version we're bringing out next month.
CBM 64 FOR SALE. STILL BOXED. UNWANTED BIRTHDAY PRESENT.
I wanted gold-clubs, got a computer, had a row, getting divorced.
SPECTRUM 3+++++
Same junk, different box, higher price.
COMPUTER AND VIDEO GAMES. And music reviews, film guides, oh and the odd game review, somewhere.
PREVIOUSLY UNRELEASED GAME WITH THIS BIG VALUE COMPILATION.
We wouldn't dare release it on its own.
WE'VE STILL GOT TO SORT OUT A FEW BUGS.
Oh my god!!! Heaaaalp!
WE'VE STILL GOT TO SORT OUT SOME BUGS.
Aaaargh! God! We're dead, doomed, sunk.
LEADERBOARD PRO-PLUS-EXECUTIVE PLUS EDITION PLUS.
Ho-hum.
ANDREW BRAYBROOK'S GOT A REVOLUTIONARY NEW GAME CONCEPT.
Bang, Bang, you're dead.
UNBELIEVABLE VALUE COMPILATION.
Unless you bought the four games two months ago at a tenner each.

Simon Kavanagh,
London E9.

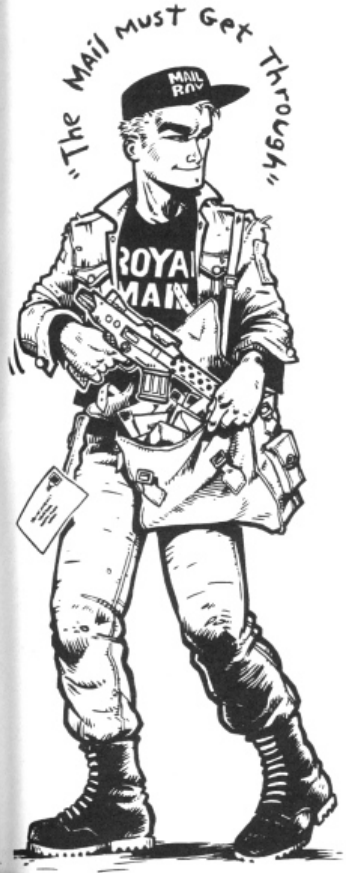

Rumbled

● I was orrified to see that the vritinks of mi vaforite kolumnitz, Keith Campbell, vos cut to only von pagenik in the October Communist User. And then I buy the new Computer + Socialist Games and to mi amazement, your capitalist advertisment for CU does not even mention this great vriter. Idyotz of the likes of Mike Pattenden, Ferdy Hamilton and Nick Kelly are featured. Efenski Gary Penn, the arch-vally, who you slag down for muntz as being krap, you give the accolade. But the old vaforite of mine, the von ant only Adventure vriter vot has any sense, vor him you do not give the fig. If that ist ow your maganinik is going to be, then sob off — vot more can I say!
D. Sgusted,
Dubrovnik.
Your are Keith Campbell and we claim our pint comrade.

LETTER

Complaint

● This is the first time I've written to your magazine and it's to complain about people complaining about complaining. It is our right to complain about anything at all, no matter how ridiculous. People might even write in to complain about me complaining about complaining about complaining, which sounds very complex but just take a deep breath and read it slowly and you'll probably understand it sooner or later

The *Indiana Jones* advert seems to have been made to catch the eye of female readers, Indy's shirt is open the knee of his trousers is ripped and he's swinging his bullwhip around. It's disgusting, it should be banned, disgusting smut like that.

Acknowledgements.
This letter was made possible by the following:
J. Tierney (He's my father) — for giving me the note paper and the envelope.
B. M. Tierney (she's my mother) — for the lend of her pen.

The Post Office — for the stamp, and the CU crew — for printing it.

The contents of this letter are based on fact, any resemblence to fictional people or events are strictly on purpose.
J. Tierney,
Co. Dublin.
This reply was made possible by the letters Ed (who wrote it), the typesetters (who probably spely it wrongly) the printers (who printed it) and your newsagent.

Phewee Huey

● I have recently upgraded from a C64 to an Amiga 500 and feel that I must write about your review of *Super Huey* for the Amiga in the October issue.

In the review, Francis Jago stated that the game did not work properly with Kickstart 1.2 and that he needed to use kickstart 1.1. This means that Super Huey can not be used on either the A500 or A2000 models of the Amiga as these machines have Kickstart 1.2 on ROM and cannot use Kickstart 1.1.

I would like to make the following points:
1. Surely your review should have pointed out that A500 users would not be able to use this particular game.
2. Why are US Gold releasing a game *now* which won't run on the A500 (I suspect that the answer to this is that the game was released in America some time ago before the new Amigas were on the market.)
3. Does the packaging for *Super Huey* state that it is for the A1000 only? If not, will retailers be prepared to exchange it for another game if A500 owners buy it?
4. Are there any other games which will not run with Kickstart 1.2? If so, could Commodore User publish a list of them, and are the software companies going to produce new versions that will run on the A500?

The other comments in your review were sufficient to deter me from buying *Super Huey* anyway, but this problem could easily have happened with a *good* game!!

I look forward to further Amiga coverage/reviews in future issues!
Gareth Kitchener,
Hitchin, Herts.
***Super Huey*, US Gold assure us, will load on the A500.**

LETTERS

PCW Show

I thought I would express my delight (not the margarine type) about the 10th year PCW show. It was brilliant, far better than any Commodore show and even better than last year's show, which I thought was not possible.

Games were about £6 each. Some, if you could find the right stand were about £3/£4. Each stand gave away posters, some about three, also if you asked they would give you badges. Probable the biggest posters I received were *Bangkok Nights* and the *Rampage* poster (about 4.5 feet tall).

The stands were great, all arcade games were on free play. On the Gremlin stand there was a TV with a gremlin on talking to people. My friend told the gremlin that he was stupid, the gremlin told my friend that he was about to turn into a sausage.

The last stand I went to was the good old C.U. stand. There I meet Eugene Lacey, I had a long chat with him about *Mega Apocalyse* and how good it was. I then bought a C+VG and let him sign it (I didn't buy a C.U. because I have them all). Overall it was a great day. Thanks.

Daniel Lavers
Ashford, Kent

Glad you could make it along with the thousands of others. We had a great time playing everybody else's coin-ops, drinking their booze and enjoying their entertainment. We did some work too, honest.

Offended

I am writing to complain about Virgin's new game *How To Be a Complete Bastard*. I feel the title of this game is very upsetting. I think it is badly named. I therefore think the title should be withdrawn.

M. Birch
Havant, Hants.

The title is based on a book — would you have that withdrawn too? We realise the word has unfortunate connotations but it does seem to have become part of vernacular.

Dull life

I just thought that I would inform you that your mag is cool, especially Arcades. As there are no decent arcades near me I will never have a go on many of the new ones. As you can see my life is boring. The only thing that can liven it up is Commodore User. I get £1.50 a week for pocket money, so I have a careful look through your reviews and at Buzz so I don't pick a bad game.

Right now for something completely different.

1. Thank you Nick Kelly for a brilliant *Afterburner* review and thanks to whoever wrote the *Indiana Jones* preview. I will probably go out and buy it now.
2. Please, please, please can you send me a signed photo of the team?
3. Please add more free photos, tapes and booklets.
4. Please print this letter so I can show off in front of my friends.
5. Please put more competitions into your ace, cool, mega groovy magazine.
6. I'm very polite aren't I
7. Bye.

Dominic Daly
Toddington, Beds.

We're glad we make life worth living. Mike gets the same feeling when faced by a cheese and pickle roll. Now the answers: (1) See Aaargghh! (2) We don't have any group photos — only Mike is of pin-up quality *(who wrote this? Ed).* (3) You get all we've got. (4) Show off! (5) We have loads. (6) You're a credit to your school your parents and the Model Railway Society of Great Britain. (7) Bye to U2.

Cheek

Did you know that the cover of your May 1987 issue, incidentally drawn by Angus Fieldhouse, also appears on the front cover of the new Games Workshop/Avalon Hill "Rune Quest" Supplement "Land of Ninja"?

Why do two publications have the same cover? Please explain.

Martin Nunn
St Albans, Herts

We can't. What a cheek! But the fact is CU only owns first copyright on the artwork. What Angus does with it afterwards is his business

Aaarggh!

I have recently purchased *Indiana Jones and the Temple Of Doom* from Boots the only computer stockists in our town.

From your preview it sounded quite good, but to my surprise it wasn't that good at all. The graphics were O.K. and the gameplay, but what p@**ed me off was the fact that it was a multi

load! Aaaaargh! God I hate them dam things!

And another thing! After you've been killed you have to rewind it and go through it, again! So this is a kind of warning to the sane British Public, do not buy this game!

Garry Dobson
E. Yorkshire

You should have waited for the final review where the Ed himself pointed out this defect. We've got a disk drive so we don't care.

Do it

I'm writing concerning the coin-op conversion by US "how to ruin another game" Gold of *Out Run*. In particular J. G. Homer's remarks on the subject. Does he own a ZX80 or a Commodore 64? He seems to think just because of the Amiga the C64 is obsolete.

it is quite obvious why US Gold should bother converting it. The 64 *can* do it.

1. Music, though not up to the standard at the coin-op could still be extremely good, expecially if someone like Rob Hubbard does it.
2. Hydraulics. is J. G. Homer serious? I for one got hooked on the stand-up version.
3. Superfast graphics. You just have to look at something like *Super Cycle* to see how fast graphics on the 64 can be. The actual quality of the graphics, though again, not as good as the original, could still be very good.
4. If they do manage to do all this (and there is no reason why they shouldn't be able to) it will probably have to be a multiload. If it is it should use the Dragon Load from *Singe's Castle*, or if they can't manage that it should have some good music in between loads like *The Last Ninja*.

So US Gold take heed!!!!!

David Jenkins
Hatfield, Herts

Get all that Geoff?

Gants Hilliard

After reading your review of *Renegade* in the October issue I felt I must write in and ask a few questions.

1. Gants Hill tube station. You mean the one on the Central Line right near where I live? If you do I don't quite think there are any blood thirsty knife wielding yobs, in fact us Gants Hillians are quite nice people.
2. Mike, do you live in Gants Hill? If so come round one day for a real laugh. Bring the whole team.
3. I never saw you at PCW Mike, why not? Loads of us Gants Hillians were there.

The CU stand was great, I got loads of back numbers and I loved WEC *Le Mans*. Is *Battleships* really dumped? I was really looking forward to getting it. If it is why did you have an ad in the October issue, the issue where you said that it was dumped?

Jai Pushkin
Ilford, Essex

The story was true. MP comes from Goodmayes, Ilford not Gants Hill but he lives there no longer *(phew! MP)*. He *was* at the PCW Show — blagging free drinks at Firebird and Elite most of the time. Battleships (64) is dumped, though 16 bit versions are planned and the 64 version may well turn up on a compilation soon. As for *Ikari* — it's a mystery! Try Hotshots.

Smiths reply

I write in reference to Jose Thomas' letter in your October 1987 issue about Smiths.

I used to work in a W. H. Smiths Software Dept and when this situation cropped up we used to issue a written VAT receipt for the non-faulty game thus solving the problems of two games on one receipt.

I can only assume that the branch he went to were being awkward and suggest he asks them for a VAT receipt next time.

Adam Penn
Luton, Beds

We're just incredibly depressed at their splitting up. No VAT receipt could ever bring Morrissey and Marr back for us.

Punishment

This letter is dedicated to "Mad" Mike Pattenden. In September's Hotshots you asked the readers to suggest a punishment for Nick "Double dealer" Kelly. Everybody knows that the interview with Tony Cottee should have been given to a football expert like you, not to a birdbrain like Kelly.

Here are my suggestions:

1. Chop his head off, and use it as a football.
2. Force him to play Imagine's *Super Soccer*, while you are sitting next to him playing *Californian Games*.

This punishment might not be so original, but it's good enough to make even the toughest beach-bum go bananas.

Can I have the Hotshots special prize now?

Thomas Brekk Unnvik
C. J. Hambros v.1
Norway

No, the punishment is still too light. I want his whole family destitute, his dog dead, his girlfriend to leave him and the wing to fall off a Jumbo jet and hit him on the head as he breaks all five strings on his guitar. Only then will I be satisfied — MP.

Sound

I am writing to complain about the sound rating given to *ACE II* in your October issue.

OK, the sound FX might be dull and unrealistic, but surely your reviewer must have noticed the excellent piece of Rob Hubbard music. The music, in my opinion, is one of Rob Hubbard's most exciting and amazing pieces. And it deserves at least 7 or 8 out of 10.

I like the music so much that I have recorded it on audio tape and I listen to it every day on my way to college.

Oh, by the way, have you hears the music from Firebird's *Arcade Classics*? Again, it's by Rob Hubbard, but this piece will make you start head-banging. I'm not joking — Rob Hubbard has made the 64 sound like a heavy metal rock band. Absolutely amazing stuff!!

Fu San Li
Crewe, Cheshire

***Arcade classics* is pretty damn raunchy but we wouldn't listen to it on the way to work. The Ed listens to Bruce Springsteen. Hotshots favours the Smiths (wimp that he is) and Nick Kelly listens to himself all the time. What an egomaniac!**

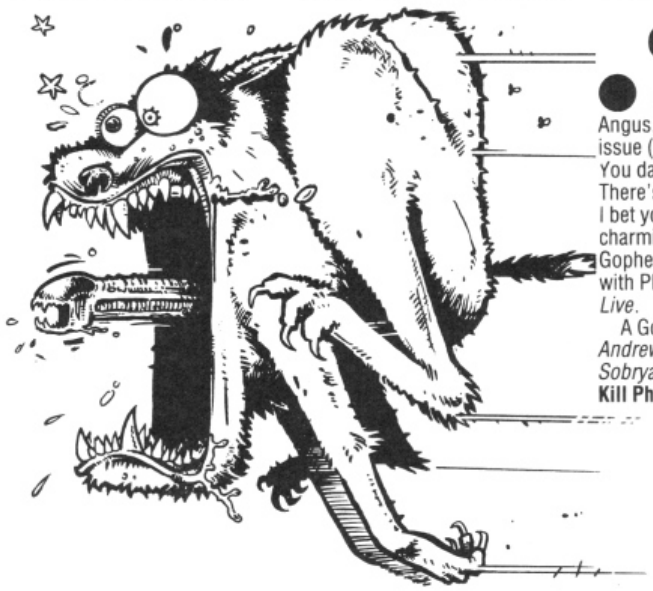

Gopherit

Ref: Wilf Henderson of Angus, Scotland, letter in the last issue (October). Kill the Gopher. You dare. Anyway what gopher? There's no gopher on Roland Rat. I bet your talking about that lovely charming, beautiful, furry little Gopher, Gordon who appears with Philip Schofield on *Going Live*.

A Gordon the Gopher fan.

Andrew "Don't kill the Gopher", Sobryan.

Kill Philip Schofield we say.

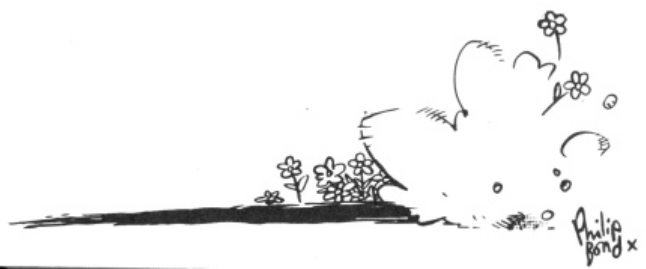

SPEEDYSOFT

The Fastest Mail Order Service Available

Fantastic Introductory Offers For New Members

Choose a maximum of 5 titles of **£1.00** or **£2.00**
All titles for C64 only

All at £1.00 Each		All at £2.00	
P.C. Fuzz	Anirog	Fighting Warior	Melbourne House
Master of the Lamps	Activision	Kinetik	Firebird
Special Delivery	Creative Sparks	Double Take	Ocean
Jumping Jimmy	Midas	Highlander	Ocean
Path Finder	Activision	Heartland	Odin
Bounty Bob	US Gold	Mario Bros	Ocean
Java Jim	Creative Sparks	Baseball	Activision
Hypa Biker	PSS	On Court Tennis	Activision
Everyone's a Wally	Mikrogen	Mind Shadow	Activision
Harbour Attack	Commodore	Rescue on Fractalus	Activision
Beachead	US Gold	Rock 'N' Wrestle	Melbourne House
Red Hawk	Melbourne House	Batalyx	Ariolasoft
The Causes of Chaos	CRL	Drop Zone	US Gold
Seaside Special	Tasksett	Kayleth	US Gold
River Rescue	Creative Sparks	Rambo	Ocean
Blade Runner	CRL	Starship Andromeda	Ariolasoft
Murphy	Mogul	Max Headroom	Quicksilva
Buffalo Round Up	Commodore	Bounces	Beyond
Zaxxon	US Gold	Space Doubt	CRL
Frantic Freddie	Audiogenic	Hacker	Activision
Spirates/Snowman	Commodore	Ballblazer	Activision
Pandoras Box	Commodore	Outlaws	Rackit
Attack of Mutant Camels	Llamasoft	Dragonskull	Ultimate/Rackit
Molecule Man	Mastertronic	Quake Minus 1	Monolith
Streetbeat	Mastertronic	Nexus	Nexus
Spore	Bulldog	Zorro	US Gold
Clutter	Mastertronic	America's Cup Challenge	US Gold
Starion	Melbourne House	Transformers	Activision
BMX Trials	Mastertronic	Howard the Duck	Electric Dreams
1985	Mastertronic	Prodigy	Electric Dreams
Hovver Bovver	Llamasoft	Hypaball	Thor
Mad Doctor	Sparkler	Robin of the Wood	Odin
Fizz	K Soft	Uchi Mata	Martech
Spy School	K Soft	Go for Golf	Americano
Percy	K Soft	Bruce Lee	US Gold
Enigma Force	Beyond	Dam Busters	US Gold
Superman vs Darkside	Beyond	Kung Fu Masters	US Gold
PSI Warrior	Beyond	Beachead II	US Gold
		Talladege	US Gold
		Saracen	US Gold
		Fight Night	US Gold
		Ninja	MAD

* Orders despatched with 48 hours.
* Access, Visa Mastercard, Eurocard Accepted
* Orders accepted by telephone – Mon to Sat 9.30am to 6.30pm
* Free membership with your order
* Members receive regular catalogues offering a wide range of titles at below R.R.P.
* C64, Vic20, C16 catered for

To order just fill in below. Please print clearly and do not forget to enclose either cheque or postal order made payable to **Speedysoft**, 15 Lady Byron Lane, Knowle, Solihull, West Midlands B93 9AT or fill in credit card details

Name ..... Comp Type .....

Address .....

.....

.....

Visa/Access/Mastercard/Eurocard

Card No.

Title	Price
1.	
2.	
3.	
4.	
5.	
Post & Packing	£1.00
Grand Total	

Please remember only up to a maximum of 5 titles

YORKSHIRE COMPUTER USERS' CLUB

The Computer Club for Commodore Computer Owners Only!!

Join now for all these benefits:
1. Quarterly magazine
2. One year's membership
3. Membership certificate and badge
4. Hints, pokes and tips
5. Free games
6. Up to 20% discount on Club software offers from top software houses
7. Up to 15% discount on hardware and peripherals
8. Discount insurance for your computer equipment
9. Discounts and special trips to seminars, shows etc.
10. Free advice/troubleshooting service — being messed about, not received something you've paid for? We'll fight for you, we usually win!

All these and many more benefits for members only. It costs £19.95 a year to join and, if you buy your hardware or software through us, it soon pays for itself.

You don't have to be in Yorkshire to join. We exist for ***all*** *Commodore Computer Owners.*

XMAS — ONE YEAR'S MEMBERSHIP WOULD MAKE A LOVELY XMAS PRESENT AND YOU KNOW IT'LL LAST!

XMAS OFFERS:
COMMODORE 64C: £179.95 including year's membership
1541C DISC DRIVE: £179.95 including year's membership

Send cheque/po's payable to: Y.C.U.C. for £19.95 to: YCUC, EAST ROYD, OFF STATION ROAD, OAKWORTH, YORKSHIRE BD 22 7JN

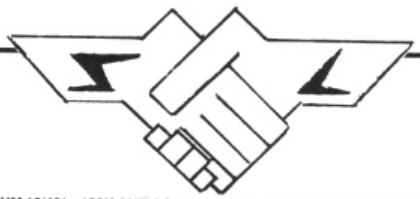

SPECTRUM 16/48/+ 128K AND COMMODORE 64/128K SOFTWARE LIBRARY

BORED WITH PLAYING THE SAME OLD GAMES? JUST LOOK AT WHAT MEMBERSHIP TO SOFTLINK (N.I.) WILL OFFER YOU.

- FIRST FREE HIRE
- 7 DAYS FULL HIRE
- CLUB RENTAL CATALOGUE
- FREE MONTHLY PRIZE DRAW
- FREE TO ENTER COMPETITIONS
- MEMBERSHIP FEE IS ONLY £2.00
- MANY TITLES AT DISCOUNTED PRICES
- THE LATEST TOP CHART TITLES AVAILABLE
- TAPE AND MICRODRIVE HIRE FOR THE SPECTRUM
- UNIQUE TOKEN SYSTEM. ONE HIRE-ONE TOKEN
- HUGE LIBRARY OF EX-CHART TITLES ARE AVAILABLE
- FREE CLUB RAFFLE OPERATES EVERY WEEK
- HIRE PRICES RANGE FROM £0.75p PER TITLE PER WEEK
- REGULAR UPDATE LISTS GIVING NEW TITLES AVAILABLE
- ALL ORIGINAL SOFTWARE SUPPLIED WITH DOCUMENTATION
- BI-ANNUAL NEWSLETTER GIVING HINTS, TIPS, POKES, etc.
- ARCADE, ADVENTURE, EDUCATIONAL AND BUSINESS SOFTWARE
- RETURN POSTAGE CHARGES/PACKING AND PRE-PAID BY SOFTLINK
- UP TO FOUR INDIVIDUAL TITLES CAN BE HIRED AT ANY ONE TIME.

SOFTLINK (N.I.), UNIT 17 VALLEY BUSINESS CENTRE, 67 CHURCH ROAD, NEWTOWN ABBEY, CO. ANTRIM BT36 7LS

SEND CHEQUE/P.O. MADE PAYABLE TO SOFTLINK (N.I.) OR SEND A S.A.E. (10" × 7"). PLEASE STATE COMPUTER TYPE. OR PHONE: 0232-854333 EXT: 216. FOR YOUR FREE CATALOGUE

DUPLIKIT

Software backup board for the C64

DUPLIKIT requires the use of two CBM compatible cassette recorders to function as a backup aid. Although if one cassette is connected to the top connector, it may be used to visually verify that data is being transferred to the computer.
DUPLIKIT may be used with or without the computer actually loading, i.e. it is not essential to press shift, run/stop. The result will be equally efficient. During tests DUPLIKIT achieved 100% success rate.

NO SOFTWARE REQUIRED TO OPERATE THIS SYSTEM

This duplicate is supplied exclusively to Softlink, by Digitec Electronics.
Recommended retail price £7.95.
Existing members may obtain a copy for £6.95 if they quote their membership number when ordering.

SOFTLINK is the key to computer software that does it weekly not weakly.

SOFT LINK

PLAY TO WIN

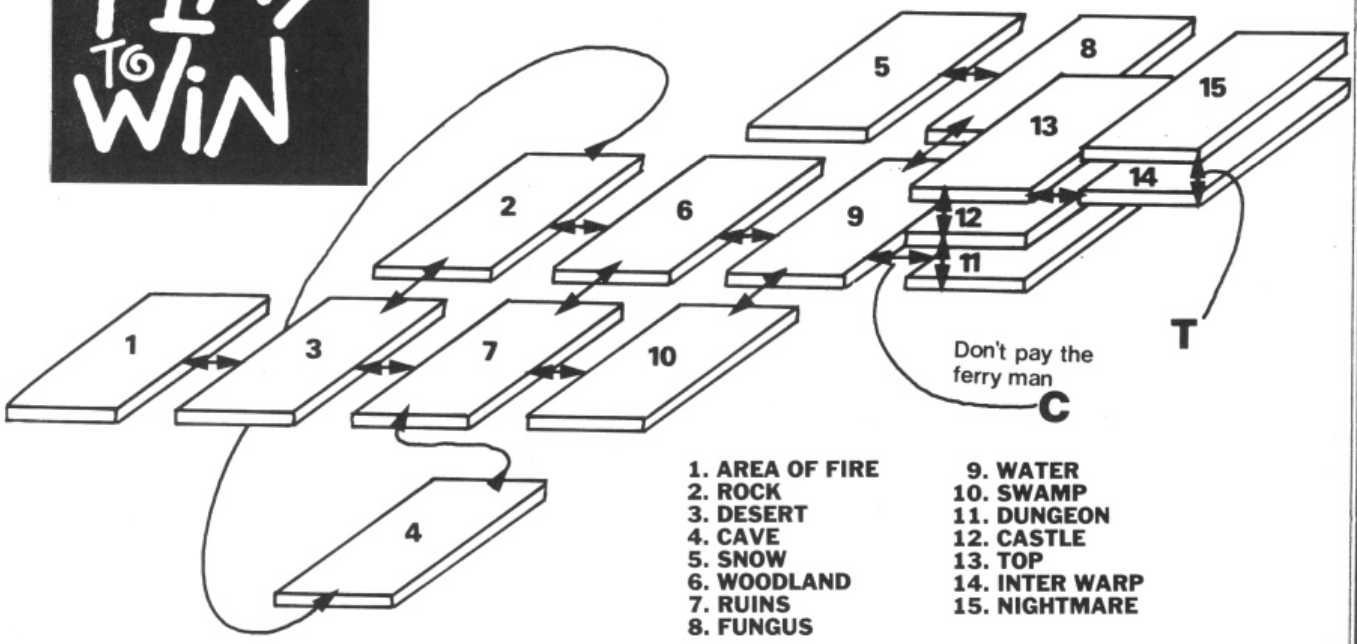

1. AREA OF FIRE
2. ROCK
3. DESERT
4. CAVE
5. SNOW
6. WOODLAND
7. RUINS
8. FUNGUS
9. WATER
10. SWAMP
11. DUNGEON
12. CASTLE
13. TOP
14. INTER WARP
15. NIGHTMARE

DRUID 2

The Enlightenment

Continuing our series of hints and tips with the programmers of the game we asked Tony Beckworth, Firebird's head of games development for his advice on how to play Druid II. A map of all the levels and captions on each should help even the clumsiest of wizards attain enlightenment.

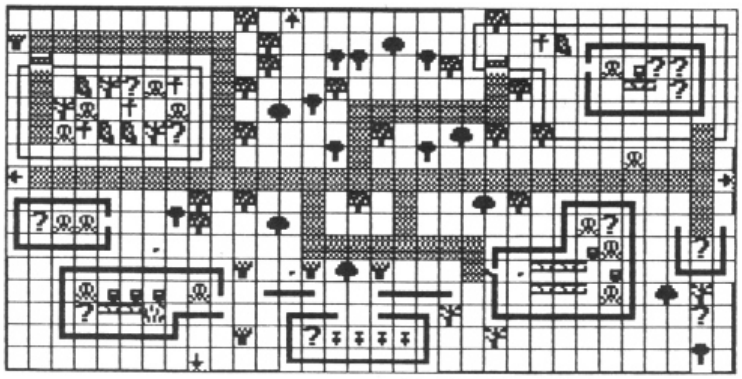

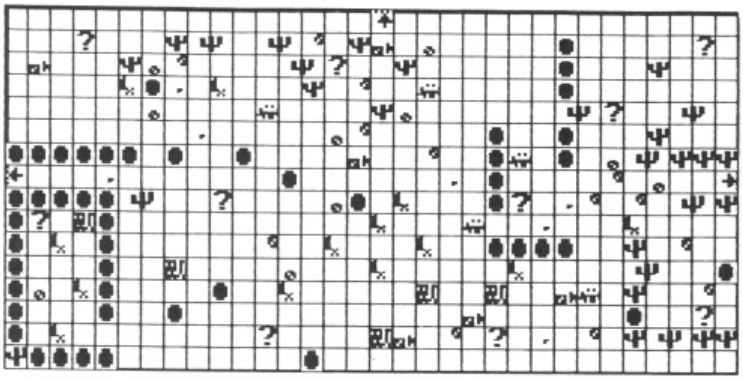

LAND OF RUINS

This is the village of Ishmar from where the game starts. Its best to collect the three keys in the village and the DEATHLAND spell from the south-west.

THE DESERT

ARMOUR and INVISIBILITY can be found in the north-east. Then destroy the Demon Prince (fire at it and cast DEATHLAND). Move north-far-west and get another DEATHLAND.

PLAY TO WIN

LAND OF FIRE

Two resurrection spells can be found in this land towards the south. Only cast one of them, so that should you die, you will be re-born. But the most important spell of all can be found at the north, guarded by a Demon Prince. Destroy him, and the White Orb is yours.

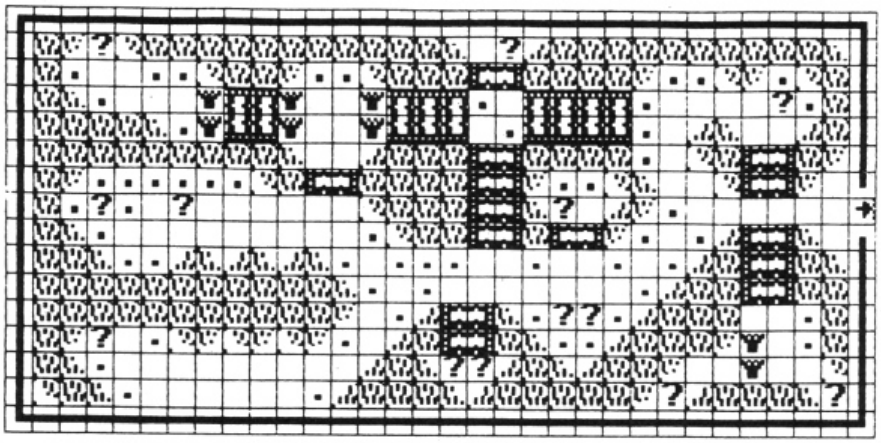

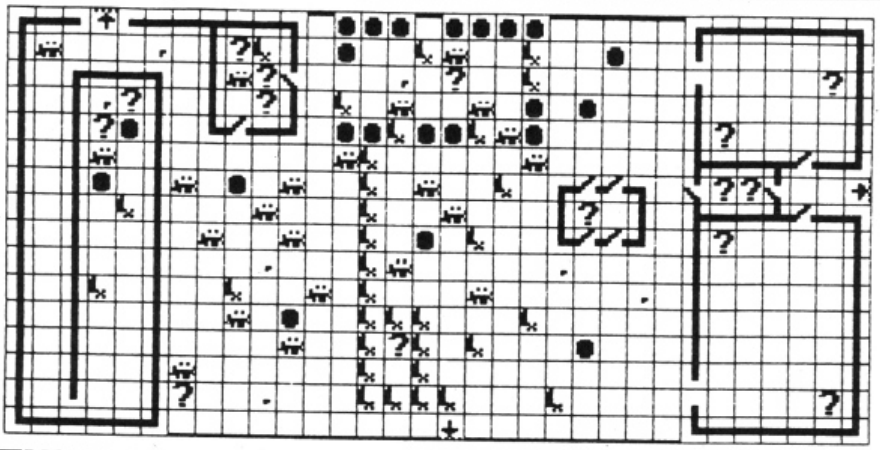

ROCKLANDS

As you enter at the south of this level, get the key to your east, then move to the north-west of the land and get the CREATE LIGHT spell. At the far north-west of the land you will find a door leading north. Go through it and you will find yourself in . . .

THE DARK CAVERNS

This level is totally dark so you must cast a CREATE LIGHT spell so that you can see your way through the caves. You need the HORN spell from within these caverns (you will understand why later!) Through the maze you must find your way to the north of the caves where you will find yourself back at Ishmar. Now you must go east to the Swamp.

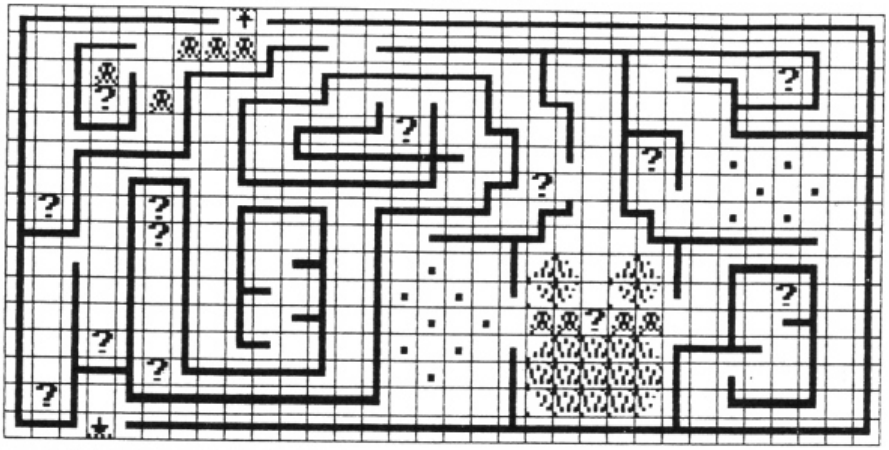

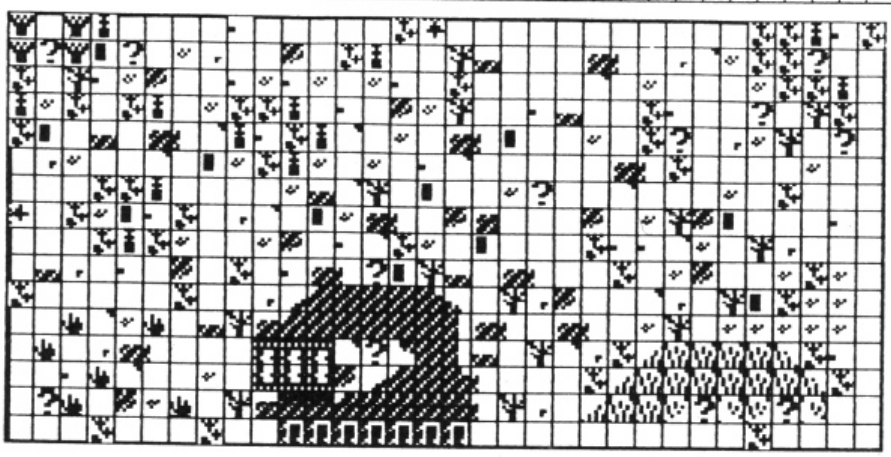

THE SWAMP

A couple of Kraken elementals can be found on this level to protect you. Now head north into The Land of Water.

? SPELL SOURCES
WATER
BRIDGE
A GATE
SKELETON SOURCES
TELEPORT PAD
DOWN STAIRS

FIRE
DOORS
DEAD TREES
TOADSTOOL SOURCES
THE HAND SOURCES
ROBOTS
UP STAIRS

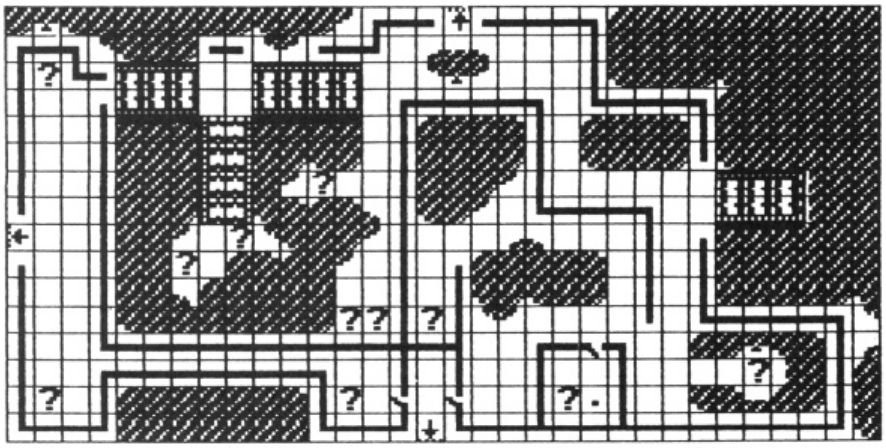

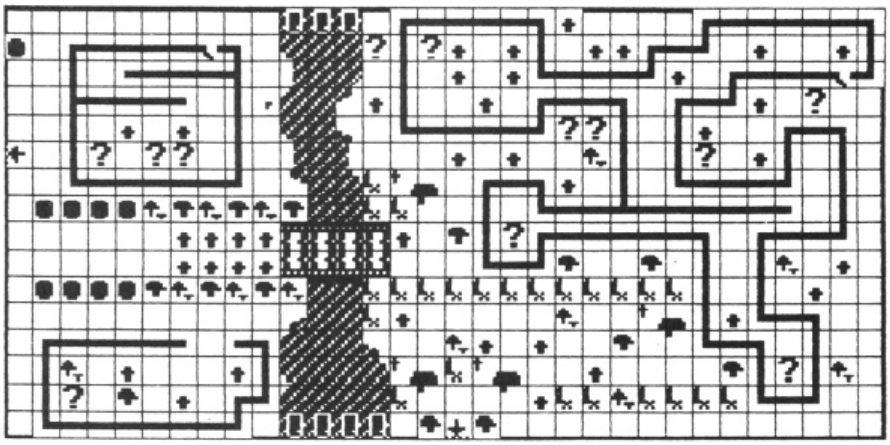

THE LAND OF WATER

There is a pier to the far-east of this land. Blowing the HORN here will summon the Grim Reaper to take you across to Acamantor's Dark Tower. But first you need money.

THE LAND OF FUNGUS

Moving mushrooms will poison you. If you are poisoned, then you will have a race against time to find an ANTIDOTE.

THE SNOWLANDS

Go across the northern bridge and fight the Demon Prince then fight past the animated statues until you reach the door that leads to the north-west. Here you will find a COIN which can be used to pay the Grim Reaper, so return to the pier in the land of Water and blow the HORN. You will now be ferried to . . .

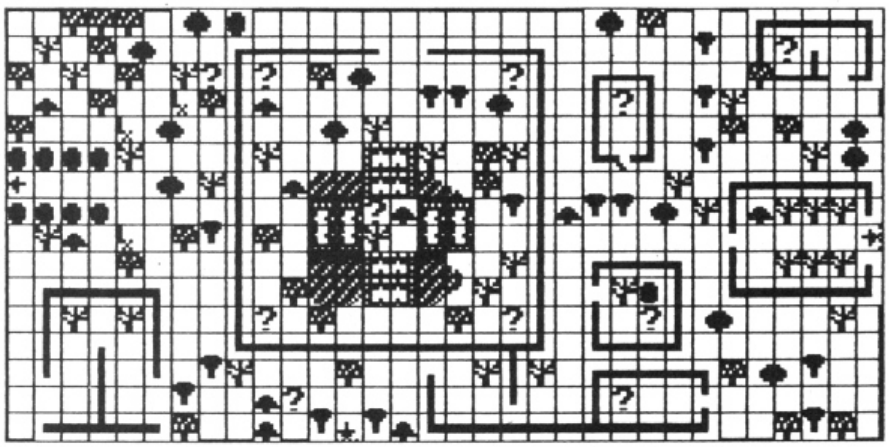

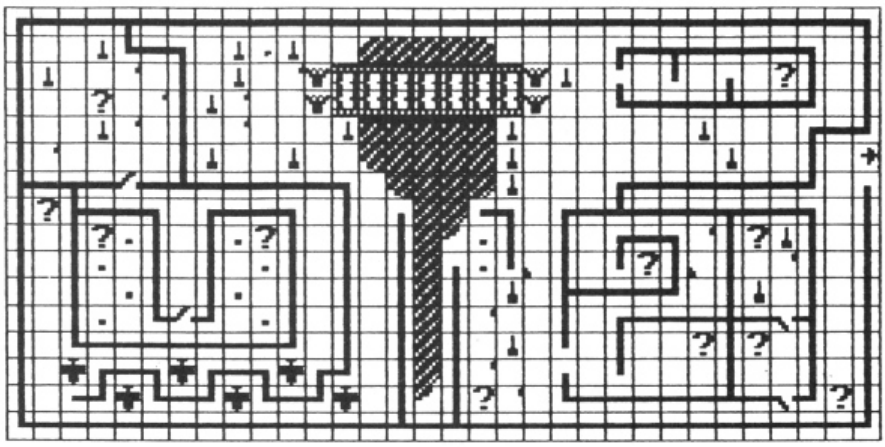

THE WOODLANDS

PLAY TO WIN

THE LOWER DUNGEON

There's no turning back now! Move North and then East to get a **RESURRECTION** spell. Cast this straight away. Now find your way to the stairs that lead up to the next level of the castle but be careful, because they are guarded by a Demon Prince.

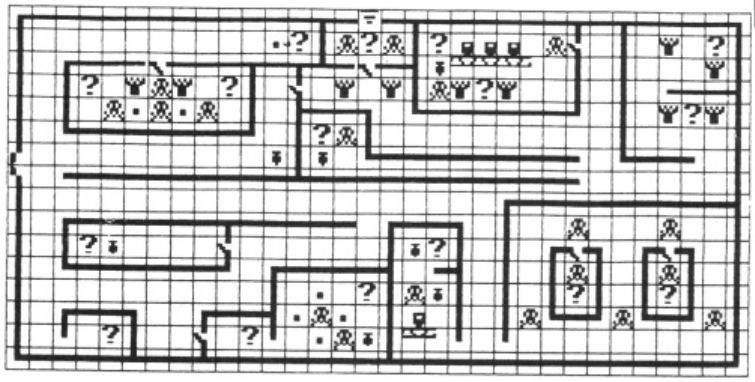

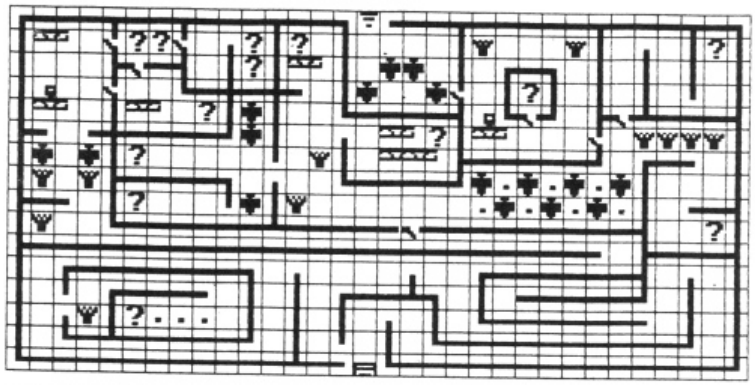

THE CASTLE

Even more animated statues and yet another Demon Prince to fight past. You can't run past this Demon, so you'll definitely need a **DEATHLAND** spell. Carrying on up the castle stairs will lead to . . .

THE TOP OF THE CASTLE

Some of the floors on this level are trapped and will drain your energy. Many keys can be found to the west. A **TELEPORT** spell and a **RESURRECTION** can be found in the room with four doors. When you have them, go east, where you will find a strange door leading out of the side of the castle. But this is the top of the castle.

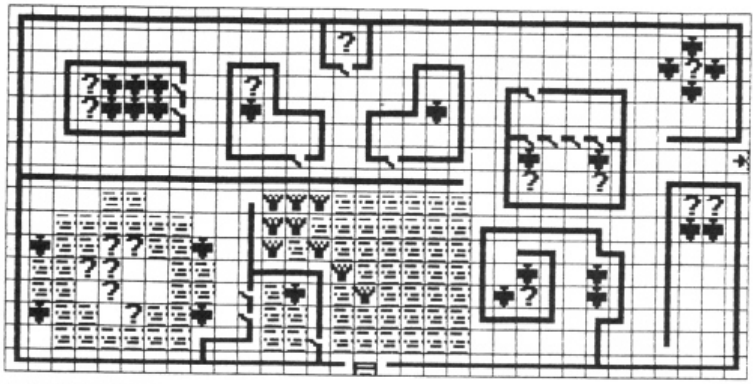

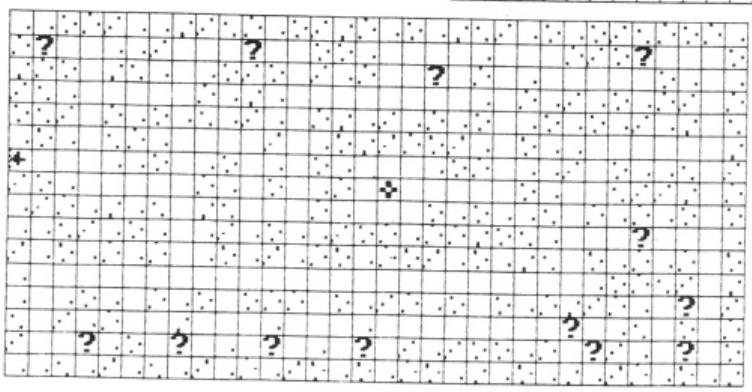

THE INTER WARP LEVEL

You must find your way through this mystic maze but you will find no exits. The only way out is through magic. You must cast your **TELEPORT** spell from the magic symbol at the middle of the maze.

THE FINAL NIGHTMARE

You will find yourself teleported into Acamantor's nightmare world. Here at last you will find the evil that you have come to destroy. But Acamantor's minions will make a final deadly onslaught. Acamantor himself can be destroyed with the **WHITE ORB** spell and your Druid will receive **ENLIGHTENMENT!**

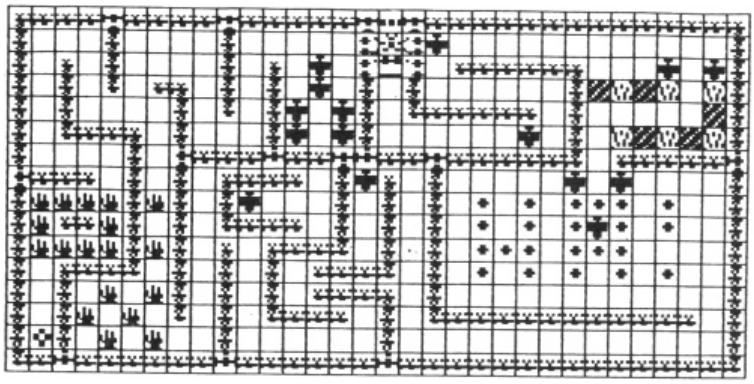

U.S. GOLD

LEADERBOARD

ACCESS
Software Incorporated

Famous Courses Of The World VOLUME 1

ALL THE FEATURES OF WORLDCLASS LEADERBOARD IN THIS GREAT NEW 4 COURSE COMPILATION

Following the amazing success of the now legendary Leaderboard series of products. Famous Courses of the World presents four superb new challengers for the joystick golf fanatic.

From the infamous Pebble Beach Course on the California coastline to the historical course of Muirfield, Edinburgh, the oldest golf club in the world. From the beautiful Colonial Country Club built by Texas oil baron Martin Leonard to the "designed for computer" challenge of Access's Glenmoor course, Great Courses of the World is a must for anyone hooked on computer golf.

"INDEPENDENT PRODUCT" NO PREVIOUS LEADERBOARD PROGRAMS REQUIRED

COMING SOON FOR CBM 64/128 ONLY VOLUME 2

LEADERBOARD PRODUCT INDEX

	SPECTRUM	AMSTRAD	CBM 64	ATARI	ATARI ST	IBM	AMIGA
LEADERBOARD	9.99c	9.99c 14.99d	9.99c 14.99d	9.99c 14.99d	24.99d		24.99d
EXECUTIVE LEADERBOARD			9.99c 14.99d				
LEADERBOARD TOURNAMENT	4.99c	4.99c 9.99d	4.99c 6.99d	4.99c 6.99d	9.99d		
WORLD CLASS LEADERBOARD	8.99c 12.99d*	9.99c 14.99d	9.99c 11.99d			24.99d	
FAMOUS COURSES	4.99c	4.99c 9.99d	4.99c 6.99d				
FAMOUS COURSES 2			4.99c 6.99d				

* SPECTRUM + 3

U.S. Gold Ltd, Units 2/3 Holford Way, Holford, Birmingham B6 7AX. Tel: 021 356 3388

TOTAL BACKUP POWER
Now ACTION REPLAY

NOW EVEN MORE POWERFUL, MORE FRIENDLY AND WILL BA

ONLY £29·99 POST FREE

Action Replay works by taking a *'SNAPSHOT'* of the program in memory so it doesn't matter how the program was loaded – from tape or disk – at normal or turbo speed.

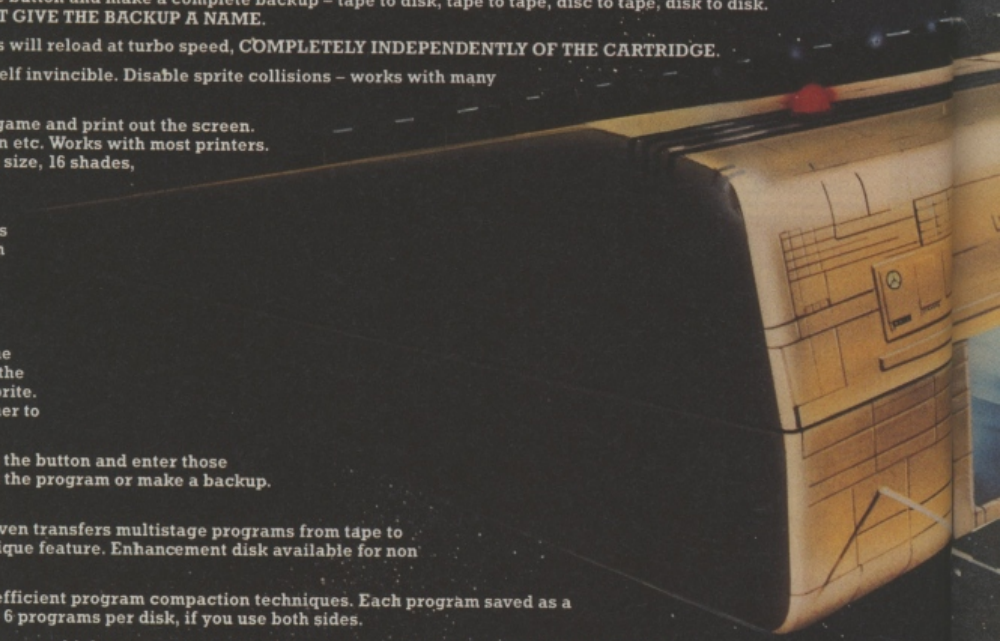

- **WARP 25. THE WORLD'S FASTEST SERIAL DISK TURBO – NOW EVEN FASTER! LOADS 200 BLOCKS IN 6 SECONDS! 240 BLOCKS IN 7 SECONDS!** – that's even faster than some parallel systems. Built into the cartridge – no extra hardware or software required. Includes supercast, warpsave, scratch, filecopy/convert. Integrated with normal disk turbo for supercompatibility – auto detects warp or normal format so no special load commands are required. Turbo and Warp 25 speed are entirely independent of the cartridge with SUPERBOOT.
- **SIMPLE TO USE:** Just press the button and make a complete backup – tape to disk, tape to tape, disc to tape, disk to disk. THE PROCESS IS AUTOMATIC – JUST GIVE THE BACKUP A NAME.
- **TURBO RELOAD.** All backups will reload at turbo speed, COMPLETELY INDEPENDENTLY OF THE CARTRIDGE.
- **SPRITE KILLER.** Make yourself invincible. Disable sprite collisions – works with many programs.
- **PRINTER DUMP.** Freeze any game and print out the screen. Eg. loading picture, high score screen etc. Works with most printers. MPS 801, 803, Star, Epson etc. Double size, 16 shades, reverse print option. Very versatile – no user knowledge required.
- **PICTURE SAVE.** Save any Hires multicolour screen to disk at the push of a button. Compatible with Blazing Paddles, Koala, Artist 64, Image System etc.
- **SPRITE MONITOR.** Unique Sprite monitors allows you to freeze the action and view all the sprites, watch the sprite animation, save or delete any sprite. Load sprites from one game into another to make customised programs.
- **POKES/CHEAT MODE.** Press the button and enter those pokes for extra lives etc., then restart the program or make a backup. Ideal for custom games.
- **MULTISTAGE TRANSFER.** Even transfers multistage programs from tape to disk. The extra parts fast load – a unique feature. Enhancement disk available for non standard multi-loaders (see below).
- **SUPER COMPACTOR.** Ultra efficient program compaction techniques. Each program saved as a single file. 3 programs per disk side – 6 programs per disk, if you use both sides.
- **TEXT MODIFY.** Change title screens, high score screens etc. Put your own name into a game then restart it or make a backup to tape or disk. Very simple to use.
- **MONITOR.** Full feature 'Floating' type MACHINE CODE MONITOR. All standard features plus many more:- assemble, disassemble, hex dump, interpret, transfer, compare, fill, hunt, number conversion, bank switching, relocate, load/save etc. Uses no memory. Full printer support.
- **DISK MONITOR.** A special monitor for use on the RAM inside your disk drive. All the usual commands – a useful hacking tool.
- **WHOLE DISK COPY.** Copy a full unprotected disk in under two minutes with only one drive.
- **FAST FILE COPY.** Works with standard and Warp 25 files of up to 249 blocks. Converts formats to and from Warp 25.
- **FAST FORMAT.** Under 20 seconds.
- **TOOLKIT COMMANDS.** A whole range of useful new commands including: AUTO LINE NUMBERING, DELETE, MERGE, APPEND, OLD, LINESAVE, etc., PRINTERLISTER – list any program (including directory) directly from disk to printer or screen without corrupting memory.
- **REDEFINED FUNCTION KEYS.** Single stroke commands for operation of many common commands including: LOAD, SAVE, DIR. Load from directory – no need to type in filename.
- **TAPE TURBO.** Designed to make turbo load/save for your own programs. No screen blanking during loading.

REMEMBER all features are built in and available at the touch of a key. All features work with both **TAPE** and **DISK.** (Except multipart transfer & disk file utility).

ENHANCEMENT DISK

Contains routines for transferring many of the non-standard multi-load games from tape to disk. Over 40 titles. Latest additions are **LAST NINJA, ROAD RUNNER** (infinitive lives option), **BLOOD 'N' GUTS** (play any event), **DECEPTOR, LEADERBOARD EXEC** and **WORLD CLASS, KILLED UNTIL DEAD, MASK, INDIANA JONES, IMPLOSION, TAIPAN,** plus all the classics including **SUMMER GAMES, WORLD GAMES, DRAGONS LAIR** 1 and 2, **GAUNTLET, SUPERCYCLE** etc. Works in conjunction with **ACTION REPLAY.**

Disk includes **GRAPHIC SLIDESHOW** for displaying pictures saved with **ACTION REPLAY.** Plus Warp 25, Superboot – non Action Replay owners can speed up their 'expert' or 'freeze machine' programs to see what they have been missing.

R TAKES A QUANTUM LEAP
Y MK IV HAS ARRIVED!

FOR CBM64/128

ILL BACKUP MORE PROGRAMS THAN ANY RIVAL UTILITY.

BUT THATS NOT ALL ... NOW AVAILABLE FOR THE SERIOUS PROGRAM HACKER

ACTION REPLAY IV 'PROFESSIONAL'™

● All the features of the normal Action Replay IV but with an amazing on board LSI LOGIC PROCESSING CHIP. Plus 32K operating system ROM and 8K RAM CHIP. The first RAM/ROM based cartridge of its type!

ALL THE MK IV FEATURES PLUS ...

● **FULLY INTEGRATED OPERATION.** The MK IV 'Professional' has all the features of the MK IV plus an onboard custom LSI LOGIC PROCESSING CHIP that integrates the whole range of utilities and makes them available at the press of a button at any time.

● **EXTENDED MONITOR.** The 'Professional' has an extra powerful machine code monitor. Because it has both ROM and RAM at its disposal the Professional can freeze any program and then examine the WHOLE OF COMPUTER MEMORY in its frozen state including screen RAM, ZERO PAGE and STACK.

Full feature disassembly, compare, fill, transfer, hunt, relocate, jump etc. etc. In fact all the features of the best fully blown monitor available. Return to the frozen program at the press of a key at the point you left it! An absolute must for the program hacker – or even the programmer who needs to de-bug his program.

● **INTELLIGENT HARDWARE.** The Professional hardware is unmatched anywhere in the world today. The special logic processing chip can cope with protection methods as they appear by reacting to its environment.

MK IV PROFESSIONAL ONLY £34·99 POST FREE

WARP 25 Reloads an average BACK-UP in 6 Seconds!!

UPGRADE INFORMATION

MK III TO MK IV. Just send £9.99 and we will send you the new MK IV Chip to plug into your cartridge. Fitting is very easy.

MK III TO MK IV 'PROFESSIONAL'. Send your old cartridge plus £19.99 and we will send you a new Professional MK IV.

MK 2 Action Replay owners can get £10 as part exchange against either the MK IV or Professional. Send old cartridge plus balance.

PERFORMANCE PROMISE

Action Replay will backup any program that any other cartridge can backup – and more! It also has an unmatched range of onboard features. Before you buy check our competitors ads to see what they offer and see how many of the Action Replay MK IV features are either not there or have to be loaded from Supergate disks etc. When you buy Action Replay if you don't find our claims to be true then return it within 14 days for a full refund.

ALL ORDERS NORMALLY DESPATCHED WITHIN 48 HRS

HOW TO ORDER ...

BY PHONE	BY POST	EUROPEAN ORDERS
0782 273815 24 hr Credit Card Line	Send cheques/PO's made payable to 'Datel Electronics'	ADD £1.00 P+P OTHER COUNTRIES ADD £3.00 P+P Fax Orders 0782 264510

DATEL ELECTRONICS

UNITS 8/9, DEWSBURY ROAD, FENTON INDUSTRIAL ESTATE, FENTON, STOKE-ON-TRENT.

SALES ONLY	TECHNICAL ONLY
0782 273815	0782 202258

DATEL ELECTRONICS

256K SUPEROM EXPANDER

- Now you can select from any of 8 32K EPROMs instantly.
- 8 sockets to accept upto a 32K EPROM in each.
- On board operating system – no programs to load.
- Program your own EPROMs using our EPROM programmer.
- No need to have loads of cartridges – just make a selection from the Superom menu.
- Directory of utilities on power up.
- Fully menu driven on power up.
- Select any slot under software controls.
- Unique EPROM generator feature will take your own programs – basic or m/c and turn them into autostart EPROMs. (EPROM burner required).
- Accepts 2764/27128/27256 EPROMs.
- On board unstoppable reset.

ONLY £29.99

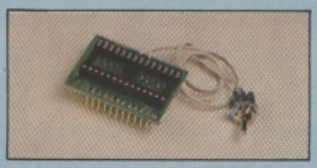

4 WAY KERNAL BOARD

- This board fits in place of the kernal in your 64 and accepts a 16K or 32K replacement kernal giving 2 or 4 different operating systems.
- Just flick the switch supplied to select between systems.
- This is a carrier only – ready to accept your own chip.
- Now you can have all your different systems available at one time.
- Full instructions. ❑ Fitted in minutes.

ONLY £8.99

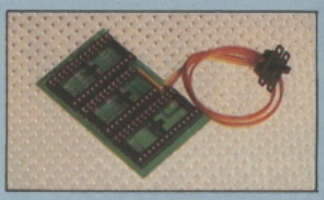

5 WAY KERNAL EXPANDER

- A multi carrier board accepts up to 3 chips.
- Fits in place of original kernal of 64.
- Three sockets – one for the original kernal plus two others each accepting a 16K chip – that's 5 operating systems available at the flick of a switch!
- Fitted in minutes.
- Full instructions.

ONLY £12.99

RESET CARTRIDGE

- Unstoppable reset button.
- Resets even so called "unstoppable" programs.
- Add pokes from magazines etc.
- Fits in cartridge port.
- Simply plug in.

ONLY £5.99

QUICKSHOT TURBO™

- Top quality fast action.
- Top & trigger fire buttons.
- Rapid fire/auto action.
- Suction feet for one handed action.
- Extra hardwearing.

ONLY £12.99 for 64/128
ONLY £13.99 for C16

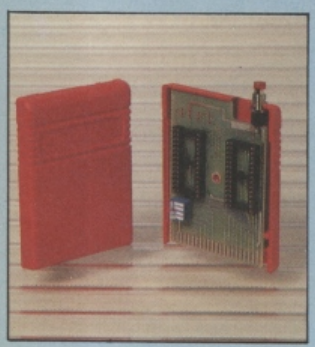

QUICKSHOT II

- World's top selling joystick.
- Top & trigger fire buttons.
- Rapid fire control.
- Suction feet.

ONLY £7.99 for C64/128
ONLY £8.99 for C16

DEEP SCAN BURST NIBBLER™

- The most powerful disk nibbler available anywhere, at any price!
- Burst Nibbler is actually a two part system – a software package **and** a parallel cable to connect the 1541/1570/1571 to 64/128 (state type).
- What gives Burst Nibbler its power? Conventional nibblers have to decode the data from the disk before it can transfer it using the serial bus – when non standard data is encountered they are beat. Burst Nibbler transfers data as raw GCR code via the parallel cable without the need to decode it so you get a perfect copy of the original.

● Will nibble upto 41 tracks. ● Copy a whole disk in under 2 minutes. ● Full instructions.
● Regular updates – we always ship the latest. ● Fitted in minutes – no soldering usually required.
● Full or ½ tracks. ● No need to buy parallel cable if you have Disk Demon/Dolphin etc.
● Cable has throughbus extension for other add ons.

- Whether to choose FastHack'em or Burst Nibbler? Fast Hack'Em is unbeatable value as an "all-rounder" – with nibblers, 1 or 2 drive copy, format, file copy, 1571 copy etc. etc., so if you have a more general requirement perhaps FastHack'Em is for you. Burst Nibbler is a pure nibbler second to none, for the reasons stated. So if it's just making backups you are interested in, there is no other product to beat it.

ONLY £24.99 COMPLETE
SOFTWARE ONLY £12.99 CABLE ONLY £14.99

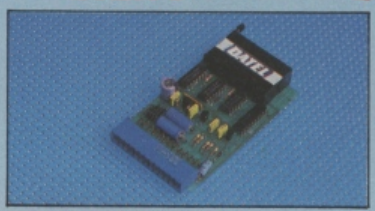

EPROMMER 64™

- A top quality, easy-to-use EPROM programmer for the 64/128.
- Fully menu driven software/hardware package makes programming/reading/verifying/copying EPROMs simplicity itself.
- Will program 2716, 2732, 2764, 27128 and 27256 chips. 12.5, 21 or 25 volts.
- Fits into user port for maximum compatibility with cartridges/Superom Board etc.
- Full feature system – all functions covered including device check/verify.
- We believe Eprommer 64 is the most comprehensive, most friendly and best value for money programmer available for the 64/128.
- Ideal companion for Superom Board, Cartridge Development System, our kernal expanders or indeed any EPROM base project.
- Comes complete with instructions – plus the cartridge handbook.

ONLY £39.99 COMPLETE

16K EPROM BOARD

- Accepts 2 x 8K EPROMs.
- Switchable to configure as 2 x 8K or 16K or off.
- On board unstoppable reset.
- Full instructions.

ONLY £8.99

DISK NOTCHER

- Quickly and easily double your disk capacity.
- Use both sides of your disks.
- Simple to use.
- Takes seconds.

ONLY £4.99

DATEL ELECTRONICS

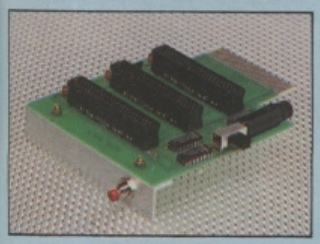

3 SLOT MOTHERBOARD

Save wear and tear on your Expansion Port

- ❑ Accepts 3 cartridges.
- ❑ Onboard safety fuse.
- ❑ Switch in/out any slot.
- ❑ High grade PCB.
- ❑ Fully buffered.
- ❑ Reset button.

ONLY £16.99

DATA RECORDER

- ❑ Quality Commodore compatible data recorder.
- ❑ Pause control.
- ❑ Suitable for 64/128.
- ❑ Counter.
- ❑ Send now for quick delivery.

ONLY £24.99

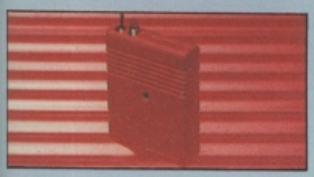

SMART CART ™

Now you can have an 8K or 32K cartridge that you program like RAM then acts like ROM!

- ❑ 8K or 32K pseudo ROM.
- ❑ Battery backed to last up to 5 years (lithium battery).
- ❑ Simply load the program you require – then flick the switch. The cartridge can then be removed just like a ROM cartridge.
- ❑ Make your own cartridges including autostart types – without an EPROM burner.
- ❑ Can be switched on or off board via software.
- ❑ I/O 2 slot open for special programming techniques.
- ❑ 32K version has 4 x 8K pages.
- ❑ Some knowledge of M/C is helpful – but full instruction are provided.

8K VERSION £14.99
32K VERSION £29.99

SMARTCART UTILITIES

A series of utility programs for use with Smartcart. Simply load in the program and you have a powerful cartridge. When you have a different requirement – load in another program and you have a new cartridge. The process takes seconds, and can be repeated any number of times.

We intend to release a range of programs. The first available are:

DISKMATE II

- ❑ all the features of Diskmate II (see ad).

Loaded in seconds – with full instructions. **ONLY £9.99**

PRINTER IV

Now you can turn your MPS 801 into 4 printers in one!!

- ❑ Alternative character set ROM – fitted in seconds.
- ❑ All four sets have true descenders.
- ❑ 100% compatible with all software.
- ❑ Descender.
- ❑ Eclipse.
- ❑ Scribe.
- ❑ Future.
- ❑ Choose any set at the flick of a switch.

"For anyone who uses their printer often this chip is a must. It's quick and easy to use and the end results are impressive" – Your Commodore, Jan 87.

ONLY £19.99

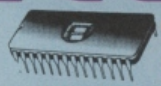

TURBO ROM II

Turbo Rom II is a replacement for the actual kernal inside your 64. It provides superfast load/save routines.

- ❑ Loads most programs at 5-6 times normal speed.
- ❑ Saves at 5-6 times normal.
- ❑ Improved DOS support including 10 sec format.
- ❑ Programmed function keys:- load, directory, old, etc.
- ❑ Return to normal kernal at flick of a switch.
- ❑ FCOPY – 250 block file copier.
- ❑ FLOAD – special I/O loader.
- ❑ Plus lots more.
- ❑ Fitted in minutes – no soldering usually required. (On some 64's the old ROM may have to be desoldered).

ONLY £14.99

BLAZING PADDLES

A complete lightpen/graphics illustrator package.

- ❑ A fully icon/menu driven graphics package of a calibre which should cost much more.
- ❑ Complete with a fibre optical lightpen system for pin point accuracy.
- ❑ Multi feature software including:
  - ● Range of brushes ● Airbrush ● Rectangle ● Circle ● Rubberbanding ● Lines ● Freehand ● Zoom mode ● Printer dump ● Load/save ● Advanced colour mixing – over 200 hues!! ● Cut and paste allows shapes/windows/pictures to be saved to/from tape/disk.
- ❑ Blazing Paddles will also work with many other input devices including: Joysticks, Mice, Graphics Tablets, Trackball etc.
- ❑ Pictures can be saved from Action Replay and edited with Blazing Paddles.

Complete Blazing Paddles & Lightpen **ONLY £24.99**

Blazing Paddles available separately for **£12.99**

TOOLKIT IV

The ultimate disk toolkit for the 1540/1541

- ❑ A disk toolkit is an absolute must for the serious disk hacker. Toolkit IV has more features than most for less.
- ❑ DISK DOCTOR V2 – Read and write any track and sector including extra and renumbered tracks. Repair damaged sectors. Look underneath read errors.
- ❑ HEADER/GAP EDITOR – Decodes and displays ALL header information including off bytes and header gap. Rewrite the entire header and header gap. Renumber sectors. Also edit any sector tail gap.
- ❑ DISK LOOK – Sort directory. Recover lost files. Display file start/end addresses. Disassemble any file program directly from the disk to SCREEN or PRINTER including undocumented opcodes. Edit Bam. Much, much more.
- ❑ FILE COMPACTOR – Can compact machine programs by up to 50%. Saves disk space. Compacted programs run as normal.
- ❑ FAST DISK COPY – Copy an entire disk in 2 minutes or less using single 1541.
- ❑ FAST FILE COPY – Selective file copy. Works at up to 6 times normal speed.
- ❑ FORMATTER – 10 second format an entire disk or format any individual track or half track 0 to 41. Redefine any of 30 parameters to create or recreate unique disk formats.
- ❑ ERROR EDIT – Quickly find and recreate all read errors including extra and renumbered tracks or sectors and half tracks from 0 to 41. Even recreates data under errors and allows you to redefine any necessary parameters.

ONLY £9.99

RAM DISK

- ❑ Turn your Smart Cart into a 32K RAM/disk.
- ❑ 32K of instant storage area for files/programs.
- ❑ Load/save instantly.
- ❑ Disk type commands: load, save, directory, scratch.
- ❑ Program data retained when computer is switched off!
- ❑ Full command set with instructions.

ONLY £9.99

DIGITAL SOUND SAMPLER

- ❑ The new sampler allows you to record any sound digitally into memory and then replay it with astounding effects.
- ❑ Playback forwards/backwards with echo/reverb/ring modulation etc.
- ❑ Now with full sound editing module to produce outstanding effects.
- ❑ Full 8 bit D to A and ADC conversion.
- ❑ MIDI compatible with suitable interface. (I.e. Datel unit for £29.99, see ad).
- ❑ Live effects menu includes real time display of waveforms.
- ❑ Line in/mic in/line out/feedback controls.
- ❑ Powerful sequencer with editing features.
- ❑ Load/save sample.
- ❑ Up to 8 samples in memory at one time.
- ❑ Tape or disk (please state).
- ❑ Complete software/hardware package **£49.99**
- ❑ Com-Drum software is available separately at **£9.99** to turn your Sampler II into a Com-Drum system as well as a sampling system.

COM-DRUM

Digital Drum System

- ❑ Now you can turn your computer into a digital drum system.
- ❑ Hardware/software package.
- ❑ 8 digital drum sounds in memory at one time.
- ❑ Complete with 3 drum kits.
- ❑ Real drum sounds – not synthesised.
- ❑ Create superb drum rhythms with real and step time.
- ❑ Full editing.
- ❑ Menu driven.
- ❑ Output to hi-fi or through tv speaker.
- ❑ Load/save facilities.

ONLY £29.99 (state tape or disk)

COM-DRUM EDITOR

- ❑ 24 drum sounds supplied on disk to enable you to construct your own drum kit.
- ❑ Re-arrange sounds supplied with a Com-Drum to make new kits.
- ❑ With sound sampler hardware you can record your own kits.
- ❑ Load/save facilities.

ONLY £4.99 disk only

ROBOTEK 64

Model & Robot Control made easy

- ❑ Robotek 64 is a comprehensive hardware/software package which enables you to connect your 64/128 to the outside world.
- ❑ 4 output channels – each with onboard relay
- ❑ 4 input channels – each fully buffered TTL level sensing.
- ❑ Analogue input with full 8 bit conversion.
- ❑ Voice input for voice control.
- ❑ Software features:- test mode/analogue measurement/voice activate/digital readout etc.
- ❑ Excellent value! **ONLY £39.99**

including hardware/software/mic etc. (State tape or disk)

DATEL ELECTRONICS

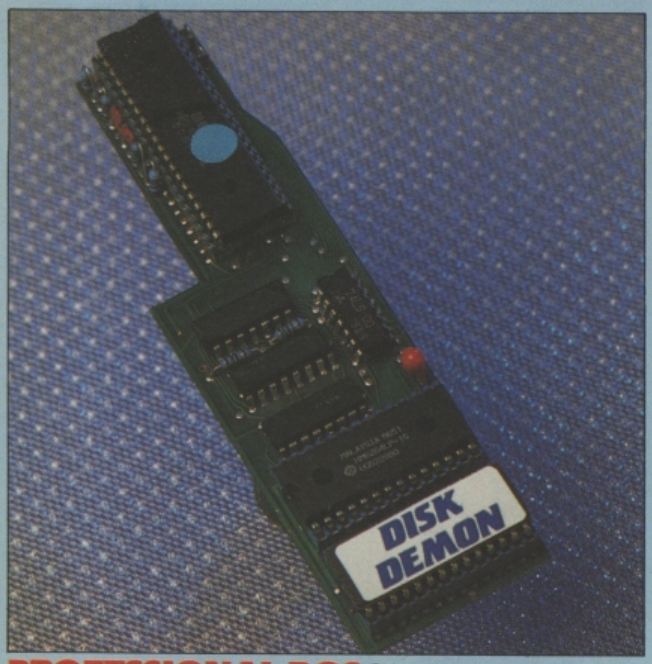

PROFESSIONAL DOS ™ MIKROTRONIC

£64.99 POST FREE with Disc Demon operating system

"The world's fastest parallel operating system"

- ❑ Loads a typical 202 block program file in under 3 seconds!
- ❑ 60x faster load (PRG files).
- ❑ 25x faster load (SEQ files).
- ❑ 20x faster save (PRG files).
- ❑ 20x faster save (SEQ files).

PLUS AN ADVANCED COMMAND STRUCTURE INCLUDING:

- ❑ Fast format – up to 40 tracks (749 blocks).
- ❑ 16 function keys: list, run, load, directory, format, save, old, verify, etc.
- ❑ Fload will fastload files up to 250 blocks (other similar systems will only cope with 202 blocks).
- ❑ Number conversion. ❑ Reset.
- ❑ Unique built in file copier will copy files up to 250 blocks like lightning – multiple copy options – perfect for copying Action Replay files.
- ❑ Highly compatible with commercial software – can be switched out for non compatible programs.
- ❑ Perfect for use with Action Replay 3 – a typical AR3 backup will reload in about 3 seconds – yes 3 seconds!
- ❑ Speeds up other DOS functions including verify, scratch etc.
- ❑ Comes complete with superfast file and whole disk copier free!
- ❑ Screen on or off during loading.
- ❑ Enhanced command set – over 30 new commands.
- ❑ Easily fitted – Disk Demon plugs inside the 1541 and the new operating system chip plugs inside the C64/128. Fitting takes only minutes and usually requires no soldering.
- ❑ User port throughbus supplied free – you could pay £15.00 for this alone.
- ❑ Supplied complete – no more to buy.
- ❑ Works on C128/1541 in 64 or 128 mode.

FAST HACK'EM ™

The Ultimate Disk Copier/Nibbler for C64/128

C128 version £69.99

- ❑ MULTI-MODULE SYSTEM – ALL ON ONE DISK
- ❑ SINGLE 1541 MODULE
- ● AUTO NIBBLER: Copy an entire protected disk in 3 minutes. Automatically senses type of protection and treats it as normal data to produce working copy.
- ● NIBBLER: Copy an entire disk in 2 minutes. As above but parameters can be set manually.
- ● FAST COPY: Copy a disk in under 2 minutes.
- ● FILE COPY: Copy and file in 9 seconds.
- ● FAT TRACKER: Fat tracks are amongst the latest forms of protection. This mode allows you to produce a fat track on the disk.
- ❑ SINGLE 1571 DRIVE (64 OR 128 MODE)
- ● FAST COPY: Entire 1571 disk in under 1 minute.
- ● SINGLE OR BOTH SIDES: Will copy C64 or true 128 software.
- ● C64 or 128 modes.
- ❑ 1541 PARAMETERS MODULE

This is the module that gives Fast Hack'em its power. The parameters module contains dozens of "Parameter Keys" that are used to unlock those heavily protected programs. Each parameter is designed for a particular software brand or even a particular program. Other copy programs may make strong claims, but without special parameters they just can't cope. Datel will be offering updates to Fast Hack'em on a quarterly basis, featuring 20-50 new parameters plus other improvements as they're made. Prices to be £6 plus old disk.

- ❑ 1541 PARAMETERS MODULE
- ● AUTO NIBBLER: Copy an entire unprotected disk in under 1 minute. Features auto track/sector analyzer.
- ● FAST COPY: Copy entire disk in 36 seconds with verify.
- ● AUTOMATIC FASTCOPY: As above but with completely automatic operation. In fact once set up doesn't even need the computer. A must for duplicating disks on a large scale.

ONLY £19.99

DISKMATE II

The Disk Utility Cartridge

- ❑ Disk fastload cartridge.
- ❑ Up to 5 times faster.
- ❑ Fast save. ❑ Fast format (10 secs).
- ❑ Improved DOS – single stroke commands – load/save/dir/old etc.
- ❑ Redefined function keys for fast operation of common commands.
- ❑ Powerful toolkit commands including: old/delete/merge/copy/append/autonum/linesave etc.
- ❑ Plus a full machine code monitor – too many features to list but it has them all!
- ❑ Special switching techniques make Diskmate invisible to the system. Therefore it is a more compatible fastloader than other types.
- ❑ Diskmate II is £14.99.

Special Offer!!

Diskmate II can be purchased on the same cartridge as Action Replay III for **ONLY £39.99**

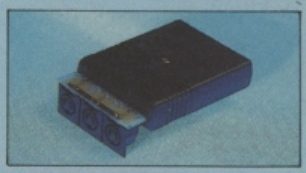

MIDI 64

A Full Midi Interface for the 64/128 at a realistic price

- ❑ MIDI in. ❑ MIDI thru. ❑ 2 x MIDI out.
- ❑ Compatible with most leading software packages including: Sell, JMS, Advanced Music System, Joreth, Steinburg etc.

ONLY £29.99

MOUSE

- ❑ CBM 64/128 mouse.
- ❑ Wide compatibility with software including: Blazing Paddles.
- ❑ Works by mimicking joystick so will work in any joystick application including graphic packages only designed for joystick.
- ❑ Functions on either joystick port.
- ❑ Optical system operation.

ONLY £24.99

CHIPS

- ❑ 27128 **£3.00 EACH**
- ❑ 27256 **£4.50 EACH**

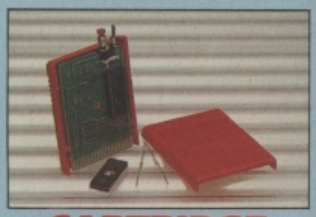

CARTRIDGE DEVELOPMENT SYSTEM

- ❑ All the necessary parts to produce an 8K/16K auto-start cartridge.
- ❑ Top quality PCB. ❑ Injection moulded case.
- ❑ Reset switch. ❑ 16K EPROM.
- ❑ "Cartridge Handbook" gives full details and tips on building and configuring the cartridge for many uses.

ONLY £12.99

complete with handbook

ALL ORDERS NORMALLY DESPATCHED WITHIN 48 HRS

HOW TO ORDER . . . .

BY PHONE	BY POST	BY PRESTEL/FAX
0782 273815 24 hr Credit Card Line	Send cheques/POs made payable to 'Datel Electronics'	Prestel Pages # 25880000A Fax Orders 0782 264510

DATEL ELECTRONICS

UNITS 8/9, DEWSBURY ROAD, FENTON INDUSTRIAL ESTATE, FENTON, STOKE-ON-TRENT.

SALES ONLY	TECHNICAL ONLY
0782 273815	0782 202258

PLAY TO WIN

HYSTERIA

This program provides you with unlimited energy and allows you to collect to enter the number of pieces that you need to complete each level.

```
0 REM ** BY D.SLACK **
1 FOR X=336 TO 380
2 READ B:POKEX,B:C=C+
B:NEXT
3 IF C=4352 THEN 5
4 PRINT"DATA ERROR":END
5 PRINT"DO YOU WANT
UNLIMITED ENERGY Y/N?"
6 GET T$:IF T$="Y" THEN
POKE369,96:GOTO 9
7 IF T$="N" THEN 9
8 GOTO 6
9 PRINT:PRINT"ENTER THE
NUMBER OF PIECES TO
COLLECT"
10 PRINT"PRESS KEY 1/2/3/4/5"
11 GET N:IF N<1 OR N>5 THEN
11
12 POKE374,N*2
13 SYS336
14 DATA 32,44,247,32,108,
245,169,99
15 DATA 141,134,9,169,1,141,
135,9
16 DATA 76,16,8,169,112,141,
216,7
17 DATA 169,1,141,217,7,76,
0,7
18 DATA 169,144,141,204,14,
169,10,141
19 DATA 183,15,76,0,8
```

Now run the program and the game will load and run.

David Slack

HYSTERIA

Another way to make the game easier is to enter some of these words into the high score table. After you have entered one of them a different message will appear in the score table and you will have extra weapons.

Enter in high scores/Extra Weapons:
Cannings Guardian force, laser arrows; **Sound n Vision** Guardian force, jetpack, laser arrows; **Tony Barstool** Electric bolas, jetpack, laser arrows; **Please Crash** Electric bolas, jetpack, laser eyes; **The CBM Amiga** Laser eyes; **Joffa Smiff** Laser eyes (slow down energy loss at end of level); **Slartibartfarst** Laser eyes; **Stevey Big Nose** Laser arrows, jetpack, electric bolas; **Joe Kiss A Gram** Laser eye.

David Slack

BUBBLE BOBBLE

This small program will give the player infinite lives

```
10 REM ANDY GRIFO
20 FOR A=53216 TO A+
39:READ B:POKE A,B:NEXT
30 SYS 53216
40 DATA 32,44,247,32,108,245,
169,243
50 DATA 162,207,141,134,9,
142,135,9
60 DATA 76,16,8,169,0,162,
208,141
70 DATA 63,1,142,64,1,76,21,1
80 DATA 169,189,141,214,4,76,
96,68
```

A. Grifo

FREDDY HARDEST

The code to play side of the game is 25425

Ronnie Farrington
Birkenhead

AMIGA KARATE

All instructions are inside the program.

```
10 REM (c) Andy Grifo.
20 REM First Make a Backup of
the AMIGA KARATE disk
30 REM Now RENAME (the Copy)
the YELLOW TRIANGLE icon
40 REM to KARATE and also
RENAME the FIST icon to
50 REM HACKED (do this with the
RENAME option from
60 REM the WorkBench). Now
Boot Up AMIGA BASIC and
70 REM type in this program and
if you're clever you'll
80 REM SAVE it to a Blank disk
for future use. . . .
90 *REM —— Finished On
30/10/87 at 19:54 ——
100 REM Watch This Space for
More AMIGA Hacks.
110 PRINT "Hang on a mo.''
120 OPEN "R",#1,"KARATE:
HACKED",1
130 FIELD#1,1 AS N$
140 FOR A=26078 TO
26104:READ B:RSET N$=
CHR$(B)
150 PUT#1,A:NEXT
160 INPUT "Hello Old Chap, How
Many Men Would You Like (3-
90)";M
170 IF M>91 THEN PRINT "A
GURU IS AFTER YOU MY DEAR
FRIEND . . .":STOP
180 RSET N$=
CHR$(M):PUT#1,A-579
190 PRINT "Fingers At The
Ready, Now Give Me a
Boot":STOP
200 DATA 72,65,67,75,32,66,
89,32
210 DATA 65,78,68,89,32,71,
82,73,70
220 DATA 7,32,70,79,82,32,89,
79,85
```

Andy Grifo

JACK THE NIPPER II

The following listing will give infinite lives one JACK THE NIPPER II.

```
10 REM JACK II HACK BY G.
HOLDHAM
20 PRINT CHR$(147)
30 FOR F=256 TO 296:READ
A:POKE F,A:NEXT
40 SYS 256
50 DATA 32,44,247,32,108,
245,169
60 DATA 19,141,134,9,169,1,
141,135
70 DATA 9,76,16,8,169,32,
141,114
80 DATA 6,169,1,141,115,6,
76,0,6
90 DATA 169,238,141,170,
199,76
100 DATA 16,128,0
```

Gareth Holdham
Cardiff

POKES

GAMES FOR '88

ARCA

Tokyo's JAMMA Show (Japanese Amusement Machinery Manufacturers' Association) is probably the most important arcade exhibition in the world. The Japanese have consistently pushed the frontiers of gaming technology forward. Ten years ago it was Space Invaders, then they introduced simulators, sit-in cabinets and laser discs. Each innovation was unveiled at the JAMMA to a rapturous reception. We sent an astonished and jet-lagged Mike Pattenden to the 25th exhibition with a fistful of Yen, a plane ticket and a change of socks with the instruction 'bring us the word on the new wave of coin-ops.' Here's the story . . .

I finally cracked it! After years of chewing toasties on the Brummie express and having coffee slopped all over me on the way back from the buffet car I finally cracked it. This one made up for all those humdrum previews that working for CU normally entails. Mind you, after 14 hours on a 747 and a two hour bus ride through Tokyo's rush hour, a ninety minute trip on a 125 sounds like heaven—even if you do end up in Birmingham. There again you don't get to see Alaska on the way to US Gold.

Entering Tokyo at night through its expressways (large multi-laned

FINAL LAP

It was Namco's *Pole Position* which led the way for grand prix arcade games. Their latest, *Final Lap*, makes it look prehistoric. Whilst you can't expect the kind of eight machine link-up I saw, *Final Lap* makes a challenging game on its own. The graphics are in the same class as *Out Run* and *WEC* with great attention to detail on the cars so that they closely resemble the Mclarens and Williams of the Formula One cars. There's much more detail on the course as well with grandstands and scenery based on the Suzuka circuit Mansell crashed on in practice to lose a chance of the World Championship. He could do a lot worse than practice on this, it's going to be big.

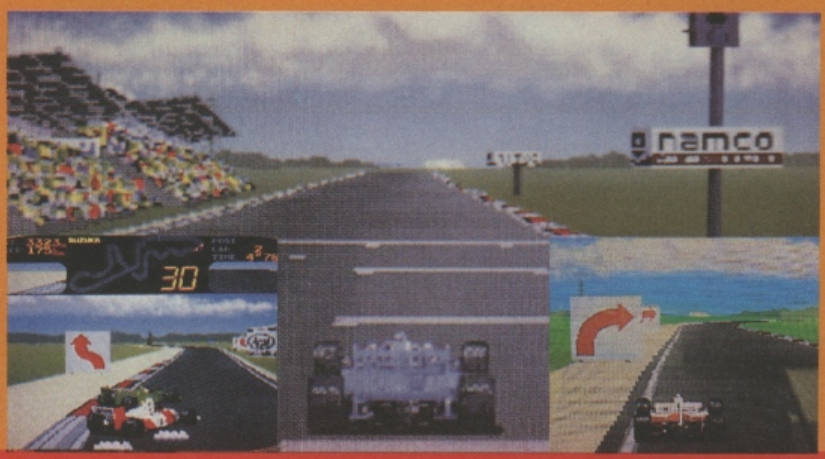

GAMES FOR '88

CYBER TANK

There have been tank games in the past, but there has never been anything quite like *Cyber Tank*. It begins with the racing consoles and puts a tank simulation on the top. You get a two player game and a cabinet of enormous proportions. One player can sit in and the other can stand on the step behind and fire the gun mounted in front of the screen Operation Wolf-style. The screen view also follows recent developments two sceens having been joined together for a wide-angle view of the streets your tank rumbles along. Gameplay is average however because it lacks the frenetic pace of something like *Operation Wolf* and the graphics are a bit murky. Could be a white elephant, but might succeed on novelty value.

flyovers) is akin to a scene from 'Bladerunner' with its teeming streets, neon signs and traffic jams. The lights may go off during the day but little else changes. Tokyo is a city of some 12 million people and most of them seem to have a car. If you want to go somewhere you don't jump in a cab. With an average speed of 9 km an hour you just wouldn't get there. In Tokyo City you let the train take the strain.

And so it was on the second day with a less than hearty breakfast inside me (a cup of coffee, a hard-boiled egg and a piece of inch thick toast) I jumped on the underground and went exploring the varied districts of Tokyo. A couple of stops later I was in the equivalent of the West End and, with an unerring sense of direction, standing before a huge amusement arcade.

The first thing that strikes you about Japanese arcades is the seated punters. Apart from sit-in cabinets and special consoles the Japanese like a seat while they blast through their favourite shoot'em up. So their arcades are filled with those little 'cocktail' cabinets you occasionally see in pubs. Games cost 100 Yen a go—about 40 pence which may seem a touch expensive until you realise Tokyo is the most expensive city in the world. You can easily spend thirty quid on a decent meal and I did *(aaaaarrggghhh!! Expenses Ed)*. A tour round several other arcades proved this to be the norm, but failed to yield any stunning games that had never crossed over to the West. I did spy a Stallone-licensed *Rocky* boxing game that I hadn't seen before and more interestingly a 3D game called

FIRST CHOICE SOFTWARE

1A PIER ROAD, ERITH, KENT DA8 1TA

ENQUIRIES 0322 330837

C64 ARCADE GAMES	Tape	Disk
Gauntlet	7.50	11.95
Wizball	7.50	—
Re-Bounder	7.95	—
Championship Wrest.	7.95	12.50
Trio	7.95	—
Zynaps	7.50	
Last Ninja	7.95	—
Spy vs Spy 3	7.95	—
Epyx Epics	7.95	12.50
Barbarians	7.95	—
Black Magic	7.95	—
Star Games II	7.95	—
Exolon	7.95	—
Apshai Trilogy	7.95	—
Game Over	7.95	—
The Last Mission	7.99	—
Road Runner	7.95	—
Star Paws	4.95	—
Auf Wiedersehen Monty	7.95	—
Super Sprint	7.95	—
Implosion	7.99	—
Bubble Bobble	7.95	—
Tai Pan	7.50	—
Renegade	7.50	—
World Games	7.50	12.50
International Karate+	7.95	—
Freddy Hardest	7.50	—
Game, Set & Match	10.95	15.95

C16/+4	Tape	Disk
Micro Value 2	3.50	—
Paperboy	6.95	—
Spy Vs Spy	7.95	—
Auf Wiedersehen Monty	5.95	—
Hit Pak	7.95	—
Five Star Games	7.95	—
Five Star Games II	7.95	—
Konami Coin Ops	7.95	—
Ace C16	8.50	—
Ace (+4 only)	8.50	—
Pinpoint	5.50	—
Steve Davis Snooker	5.95	—
Demolition	5.50	—
International Karate	2.99	(2.99)
ACE 2	7.95	—
Summer Events	7.95	—
Aliens – New	5.99	—

COMMODORE AMIGA TITLES	Disk
Firepower	21.95
Kings Quest III	25.95
Ultima III	20.95
Space Quest	17.95
Starglider	20.95
Championship Football	20.95
Sinbad	25.95
Goldrunner	20.95
Ninja Mission	7.99
Terrapods	20.95
Impact	12.95
Hardball	20.95
Leaderboard	20.95
Ogre	21.95
Balance of Power	25.95
Defender of the Crown	25.95
Marble Madness	17.50
Archon I & One on One	19.95
Faery Tale	43.50
Grand Slam Tennis	25.95
Knight Orc	17.50
Gnome Ranger	17.50
Diablo	17.50
Alien Strike	12.95
Mission Elevator	17.50
Feud	8.99
Space Ranger	8.99
Sky Fighter	12.95
Plutos	12.95

C64 SIMULATORS	Tape	Disk
Gunship	12.50	17.50
Starglider	12.50	14.95
F15 Strike Eagle	7.95	11.95
Solo Flight	7.95	11.95
Spitfire Ace	7.95	12.50
Ace of Aces	7.95	12.50
ACE	7.95	11.25
Tomahawk	7.95	12.50
Acro Jet	7.95	12.50
Hell Cat Ace	7.95	12.50
Mig Alley Ace	7.95	12.50
Silent Service	7.95	12.50
Kennedy Approach	7.95	12.50
Kennedy Approach	7.95	12.50
ACE 2	7.95	—
Pirates	12.50	17.50
Defender of the Crown	—	12.95

Send S.A.E. for full catalogue (please state which machine.) Orders under £10.00 please add 50p P&P. Cheques and postal orders made payable to: FIRST CHOICE SOFTWARE · Christmas – Special offers list available.

STORT SOFT

MAIL ORDER SPECIALISTS

INCREDIBLE LOW PRICES!

ALL DISKS CARRY A NO QUIBBLE REPLACEMENT GUARANTEE ARE CERTIFIED 100% ERROR FREE & COME WITH LABELS, 5¼" ALSO HAVE SLEEVES & WRITE PROTECTS. FLIP SIDED DISKS HAVE 2 INDEX HOLES AND 2 NOTCHES

SPECIAL OFFER!!	
25 SS 48 TPI 5.25" DISKS & CAP LOCKING DISK BOX	16.00
25 SS 48 TPI 5.25" DISKS 100 CAP LOCKING DISK BOX	25.00
100 SS 48 TPI 5.25" DISKS & CAP LOCKING DISK BOX	39.95
25 DS 48 TPI 5.25" DISKS & 100 CAP LOCKING DISK BOX	17.00
50 DS 48 TPI 5.25" DISKS & CAP LOCKING DISK BOX	26.50
100 DS 48 TPI 5.25" DISKS & 100 CAP LOCKING DISK BOX	26.50

3.5" SPECIAL OFFERS	
25 SS DD 135 TPI (MF1DD) & 80 or 60 90 LOCKING DISK BOX	32.00
50 SS DD 135 TPI (MF1DD) & 80 or 60 90 LOCKING DISK BOX	55.00
25 SS DD 135 TPI (MF1DD) & 80 or 60 90 LOCKING DISK BOX	35.00
50 SS DD 135 TPI (MF1DD) & 80 or 60 90 LOCKING DISK BOX	61.00

135 TPI UNBRANDED	10	25	50	100	500	10 in case
SS/DD (MF1DD)	10.00	24.00	47.00	92.00	399	11.00
DS/DD (MF2DD)	11.50	27.00	53.00	99.00	429	12.50

CUMANA DRIVES

ATARI ST 1 MEGABYTE 139.00

AMIGA 1 MEGABYTE 129.00

NO ADDITIONAL LEADS OR POWER SUPPLY REQUIRED.

LOCKING DISK BOXES			
5¼" HOLDS 50	7.95	5¼" HOLDS 100	9.95
3½" HOLDS 40	7.95	60/90 (HOLDS 60 3" or 90 3½")	9.95

Just write for more information. Cheques etc. payable to STORT SOFT. (Internal orders remit in pounds Sterling by bank draft or intl. money order and send amount quoted which will be exclusive of VAT but include additional postage. Write for quote in any other country. ACCESS / MASTERCARD / EUROCARD / VISA accepted.

Credit Card Order Line — 0279 89509 24 hours a day, 7 days a week.

VAT & P&P INC. NO HIDDEN EXTRAS — WHAT YOU SEE IS WHAT YOU PAY.

18 CROWN CLOSE, SHEERING, BISHOP'S STORTFORD, HERTS. CM22 7NX

Are you horrible enough to go on the RAN

NOW TAKEN VISA

Castle Computers

CASTLE HOUSE
11 NEWCASTLE STREET
BURSLEM
STOKE-ON-TRENT
TEL: 0782 575043
(10 LINES)

C64 SPECIAL OFFERS

720°	6.75
Side Arms	6.95
Ramparts	6.95
Rampage	6.95
Flying Shark	6.50
Shoot 'Em Up Constn Kit	10.50
Pacland	6.95
Madballs	6.25
Matchday II	6.25
Stealth Fighter	10.95
Airborne Ranger	10.95
Psycho Soldier	6.25
Combat School	6.25
Outrun	6.75
Trantor	6.75
Rastan	6.25
Gryzor	6.25
Phantys	6.25
Thunder Cats	6.75
Buggy Boy	6.75
Hit Pack 6 Vol II	6.95
Tai Pan	6.50
Renegade	6.50
Bubble Bobble	6.50
W Class L Board	6.95
Red LED	6.95
Last Mission	6.95
Mask	6.95
California Games	6.95
Indiana Jones	6.95
Solomon's Key	6.95
Centurions	6.95
Rygar	6.95
Rode Runner	6.95
Slap Fight	5.95
Survivor	6.95
Elite	7.50
Gunship	10.50
Exelon	6.50

C64 SPECIAL OFFERS
New stock just arrived and back in stock

Star Paws	2.99
Nemesis Final Chall.	2.99
Hot Wheels	2.99
Eagles	2.99
Werner	2.99
Spitfire 40	3.95
Footballer Of The Year	2.99
Ghostbusters	2.99
Knucklebusters	2.99
Cholo	2.99
10 Comp Hits Vol III	3.95
Bride of Frnkenstein	2.99
Chall of the Gobots	2.99
Dog Fight 2187	2.99
Howard the Duck	2.99
Dantes Inferno	1.99
Headcoach	2.99
International Karate	2.99
Breakthrough	2.99
Sigma 7	2.99

TOMAHAWK £2.99

Now Games 4	5.95
Lords of Midnight	2.99
Domarks Revenge	4.95
Go For Gold	1.95
FA Cup Football	2.99
Ball Blazer	1.99
Nodes of Yesod	2.99
Infordroid	1.99
Thing Bounces Back	3.95
Fist II	3.95
Space Harrier	3.95
Super Huey II	3.95
Tiger Mission	2.99
Judge Dredd	2.99

C64 SPECIAL OFFERS

International Karate Plus	6.75
Nebulus	6.25
Super Hang-on	6.95
Action Force	6.95
Jackal	6.50
Druid II	6.50
Alleycat	2.99
Boulderdash Con Kit	3.95
Nomad	1.99
Glider Rider	2.99
Mutants	2.99
Biggles	2.99
Short Circuit	3.95
Asterix	2.99
Assualt Machine	2.99
Parallax	2.99
Dandy	2.99
Deactivators	2.99
Tag Team Wrestling	3.95
Golf Const Set	3.95
Nuclear Embargo	3.95

INTO THE EAGLES NEST 2.99

Bazooka-Bill	2.99
Enigma Force	1.99
Vikings	2.99
Battalion Commander	5.95
Comic Bakery	1.99
Escape Singe Castle	3.95
Tigers in the Snow	3.95
Robin of the Woood	2.99
Jack The Nipper	2.99
Yie Ar Kung Fu II	3.95
Avenger	2.99
Bismark	6.95
Cyborg	2.95
Death or Glory	2.99
Convoy Raider	6.50
Kayleth	2.99

C64 SPECIAL OFFERS

Star Wars	6.75
Best of Elite	10.50
Knome Ranger	6.95
Everyone's A Wally	1.99
Herbert's Dummy Run	1.99
Vietnam	3.95
Batallion Commander	3.95
Nemesis Warlock	2.99
Jail Break	2.99
Cosmic Shock Absorber	2.99
W.A.R.	2.99
Arcade Hall of Fame	2.99
Iridius A	2.99
Shockway Rider	2.99
Que-Dex	6.75

B24 BOMBER 10.50

Hysteria	6.50
Game Set & Match	8.95
Judge Death	6.95
Scary Monsters	5.50
Evening Star	6.50
Track and Field	6.95
Super Sprint	6.75
Highlander	2.99
Donkey Kong	2.99
Mario Brothers	2.99
Great Escape	2.99
Double Take	2.99
Apollo 18	7.95
Bards Tale	7.95
World Tour Golf	7.95
PHM Pegasus	7.95
Jet Boys	7.95
C. Yeagars A Flight Sim	7.95
Demon Stalker	7.95
Ninja Hampster	7.95
Vengeance	7.95
Train Escape	7.95
Skate or Die	7.95

C64 CASSETTES

Sports Pack	4.95
Deathscape	2.99
Dodgy Geezers	2.99
Hybred	2.99
Superbowl	2.99

C64 DISKS

Bored of Rings	2.99
World Tour Golf	11.95
W Class L'Board	10.50
The Inheritance	4.95
Shaolins Road	5.95
Bobby Bearing	4.95
Camel of Warriors	5.95
Dandy	4.95
The Vikings	4.95
Vera Cruz	6.95
I.C.U.P.S.	4.95
Mission Elevator	5.95
Judge Dredd	5.95
Dragons Lair	5.95
Sky Runner	5.95
Fist II	5.95
Red Hawk	2.95
Infordroid	2.99
Tai Pan	10.50
Renegade	10.50
Epics Epyx	10.50
Gunships	14.95
Defender of Crown	10.50
Temple of Apshi (tril)	4.95
Bismark	10.50
Rode Runner	10.50
Guild of Thieves	14.95
PSI 5 Trading Co	5.95
Enduro Racer	8.95
Power Play	5.95
Head Coach	3.95
Explorer	5.95
Alleycat	4.95

C64 DISKS

Scary Monsters	9.50
Knight Orc	10.95
Bards Tale	12.95

BARDS TALE II £12.95

Ninja Hampster	12.95
C Yeagers A Flight Sim	14.95
Patton v Rommel	13.95
PHM Pegasus	12.95
Legacy of Ancients	14.95

B24 BOMBER 13.95

Jet Boys	12.95
Power at Sea	12.95

ALL SSI DISKS! TO CLEAR

Russia	17.95
Carriers At War	17.95
Gettysburg	12.95
Chickamauga	12.95
Panzer Grenadier	12.95
Shard of Spring	9.95
Gemstone Healer	9.95
Battle of Antietam	15.95
Mech Brigade	15.95
Fighter Command	16.95
Broadsides	15.95
RDF 1985	13.95

P&P IS FREE ON ALL ORDERS OVER £5.
Under £5 please add 50p.
Overseas please add £1 per game.
Many thanks to all our customers who ordered off us last month.
PLEASE NOTE THE NEW ADDRESS

You'll know soon enough! Rampage, coming to your home computer screen, December.

ACTIVISION
ENTERTAINMENT SOFTWARE®

TM &©1987 Bally Midway MFG.CO.
All rights reserved. Activision Inc. Authorised User.

Thunder Ceptor II. Housed in a console it had a fixed pair of those wacky blue and green glasses they issue with gimmicky films and magazines. The effect was startling as you flew a ship down a long Hyperway which actually seemed to disappear over your head. The graphics and gameplay didn't really do it justice, but my appetite was well and truly whetted for two days freeplay on some stunning new machines.

Another thing that struck me about many of the Japanese arcades was how quiet many of them are, and how few of the actual arcade machines were in use. It seems many of the Japanese prefer to play the gambling machines housed in these places. In the arcades that doesn't mean fruit machines but strip Mah Jong. The game, a sort of lateral dominoes, abounds in Japan and plays on the same lines as many of the rather pathetic strip poker games you can buy for home computers. As you win points a woman, often tied up, often of Western origin, with those stupid great Bambi eyes like Marine Boy had, is forced to reveal various parts of her body. Except when you get down to the nitty gritty so to speak, there's nothing there! Such things are censored in Japan. Comic books may depict rape, and often do, but cannot reveal sexual organs. A strangely hypocritical attitude.

The other great Japanese vice to feed their thirst for gambling is *Pachinko*, a bizarre game which consists of watching dozens of ball bearings tumble down an upright bagatelle-like machine. This is their bingo with prizes for points (points make prizes — even in Japan) and it can be seriously addictive. Give me the fruities any time.

After a day playing Mr Tourist it was time for some work *(good of you to squeeze some in—Ed)* at the show. After a filling breakfast of sausage and egg Mcmuffin at the local McDonald's (no more rock hard eggs for me) I was off on the monorail out of Tokyo to the Ryutsusenta, a giant warehouse on the edge of the city's harbour which housed the 25th amusement show. A swift can of the charmingly named Pocari Sweat (a sort of cheap flat lemonade) to bolster my ion level and I was inside and ready to deal death to any alien, greeb, or beast that might dare cross my path. All these machines on freeplay, it was too much to take in! Any arcade junkie would think they'd died and gone to heaven.

The exhibition was set in two halls and I came upon the smaller of the two first, only to find that it housed two of the biggest names in the amusement business — Taito and Namco. Without pausing to click my trigger finger or do any warm up exercises I pounced upon an unsuspecting *Operation Wolf* and embarked upon a twenty minute orgy of murderous machine gunning to get myself in the mood. You saw my first ever review of the machine last month when it was still hot news in Japan and not yet released here. The other major

Rainbow Islands the Bubble Bobble sequel.

launch on the stand was the *Full Throttle* driving console (*reviewed on page 149*) which has now been released here. What really caught my eye that I hadn't seen before was something that set the tone for the whole show. Called *Cyber Tank* it was a monolithic console that takes the two-player game to the limit.

Such heavily customised units went on to be the cornerstone of the 25th JAMMA Show. This is the answer the amusement business has come up with to its major problem. Like home software, organised piracy poses a massive problem to manufacturers and for them the sums involved are even larger. Bogus copies of games, many from East Asia, have been costing the big boys thousands, if not millions of pounds. It got to a point when people were turning up at a show like the JAMMA or the AMOA in Chicago, buying the memory boards to the latest machines, grabbing the first plane to Taiwan to set up copying the games and churning them out as quickly, and more cheaply, than the arcade companies. The feeling is that the more heavily dedicated the games can be, and the more impressive the cabinets, the harder they'll be to copy. For the arcade owner though that can mean paying out £10,000 for a top-of-the-range *After Burner* unit.

Taito wasn't all mega buck units, there were plenty of standard upright cabinets and sit down cocktail games as well. Apart from the already reviewed *Wardner* there was a military motor bike game called *UAG* or *Unattached Grenadiers*, a two player shoot'em up that puts you in command of a bike faced with the task of penetrating an enemy base to destroy a nuclear arsenal. It's a standard up-the-screen battle with major obstacles at the end of each level and sidecar weaponry to be picked up en-route.

It was only the next day after a conversation with Firebird's Colin Fuage that I realised I'd missed something. I'd only gone and

HEAVYWEIGHT CHAMP

If you're a wimp then you're going to have a bit of trouble with *Heavyweight Champ*. Like Capcom's *Street Fighter* it makes you get physically involved in the action in a way no game has ever done before. Sega's new boxing game deserves the word simulation more than anything else, because it asks that you box. The cabinet is a huge robotic looking thing with a swivel top and two handles extending from the front. Grab them and punch out the opponents in a frenzied bout of pounding. Your fighter stands with his back to you like the Frank Bruno game and will respond to your movements even to the point that when you swivel the cabinet left and right he will shimmy away from the opponents' punches. *Heavyweight Champ* asks you to beat four boxers on the way to the title and then to defend it if you win. The action is fast and exhausting if you manage to stay in the ring for more than a couple fights. Destined to be a classic if the cabinet can take the punishment.

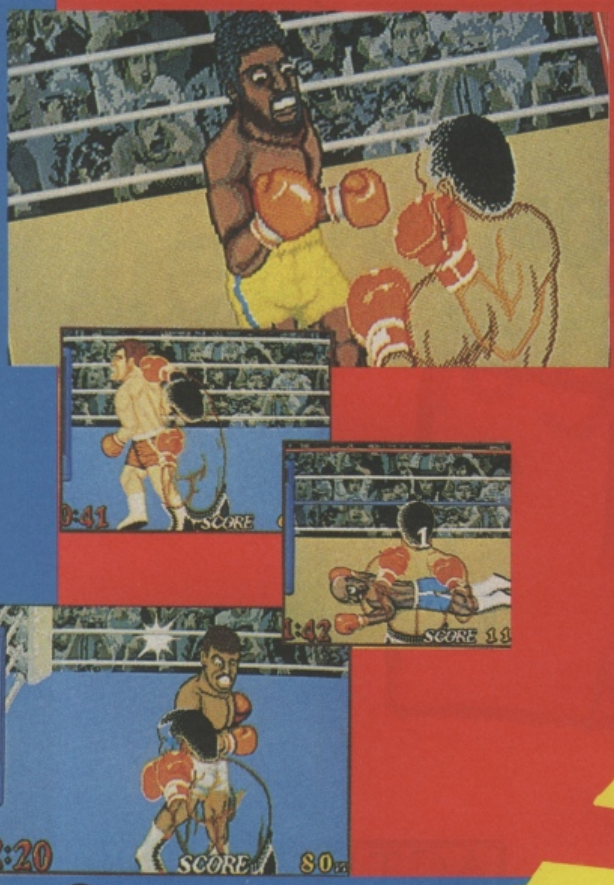

ADES

ignored the sequel to *Bubble Bobble* because of its disgustingly cutsie wootsie name of *Rainbow Islands*. I nearly missed a seriously addictive slice of gaming. I wouldn't be at all surprised if Firebird were in there again after the success of *BB*.

In my haste to get my hands around an *Operation Wolf* I had also managed to miss one of the most ambitious set-ups of the show. Directly opposite Taito Namco had a racing game called *Final Lap* which entailed linking up a string of dedicated consoles in an *eight player* game! It was a display worth some £60,000 and had people queuing all day for a chance to compete in a grand prix. Commentators in driving overalls kept up a running commentary of events on the track as cars skidded off corners and overtook each other.

Final Lap was the focus of Namco's stand, but to the side were several other machines with some unusual sequels to old warhorses. Would you believe *Pac-Man* is back? This time he appears in thrilling 3D in *Pacmania*, whilst *Galaga* returns for more up-the-screen blasting in *Galaga '88*. Otherwise there was another dull *Arkanoid* clone in *Quester*, a tank/helicopter shoot'em up called *Blazer* and a game I'm not sure will make an appearance over here called *Tarosuke's Journey*. It had lots of fat childlike figures running round a fantastic landscape, being rather naughty.

Pausing only to loose a few slugs on an automatic rifle range I made my way into the main exhibition hall filled with the din of hundreds of coin-ops. Where to start? After wandering in an aimless wide-eyed daze for ten minutes I decided it was time to do things methodically.

Jaleco have the have the dubious distinction of remaining in my memory for releasing the sexist shoot'em up *Exerizer*. Nothing on their stand showed any promise, least of all another poor *1942* clone called *Block Buster* and a bizarre game that involved little pigs running around throwing bombs at each other.

Over at Irem it seemed unlikely they would produce anything in the next six months to overshadow *R-Type* (their most successful game since *Kung Fu Master* in '85). In fact their stand had nothing worthy of note bar a disgustingly twee game called *Mr Heli* which didn't even merit a play.

Fortunatley there was solace to be found on the little known Wood Place stand. Their main game was a destoyer/submarine shoot'em up called *The Deep*. Reminiscent of these old depth charge games, *The Deep* ups the stakes with some good graphics and niggly gameplay. One particularly nice section takes you into the arctic circle with a huge submarine lurking at the far end of the screen.

Things really started to look good with the Tatsumi stand opposite which consisted of just one game. Called *Gray Out*, (likely to become *Black Out* if it ever reaches this country) it stakes its place at the forefront of the *After Burner* race. I came away from the console reeling, my eyes wobbling in their sockets. It was time for another can of Sweat.

One of Nichibutsu's biggest ever games was *Terra Cresta* and their stand's arcade hopes seemed to rest solely on a shoot'em up which harked back in name to that previous hit. *Terra Force* has the novelty value of providing the player with the choice of battling through screens of nasties either horizontally or vertically. However its gameplay and backgrounds do little to stop it from being another *Nemesis/R-Type* blast. Ho hum. Show me something *new*.

No chance of that at Capcom with the company that brought you *Commando* and *Ghosts'n'Goblins* demoing two games we've already seen over here *1943* and *Street Fighter*, the tough contact pad game that I can't make my mind up about. My gut feeling is they've missed the boat. A year ago I think it would have been enormous.

What I needed was light relief, a thing that could only be provided by a heavy dose of pinball. Data East's display of arcade machines was largely overshadowed by an explosive new pinball table that boasts digital stereo called *Lazer War*. Twin speakers mounted just above the glass pound out a bruising, frenetic synth beat and urge you on with speech as well. Ramp and steel track, 3 ball multiball and 'laser kick' which blasts your ball back into court just when you think all is lost make *Lazer War* the pinball game of the moment.

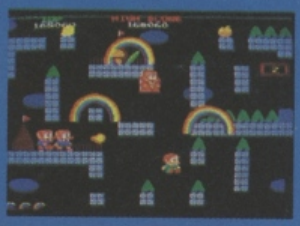

GRAY OUT

Jet fighter sims are set to become the vogue with the success of *After Burner* and *Gray Out* is the first to enter into the dogfight. You fly something which resembles an F-16 at the usual eye blurringly fast speed over land and sea blasting every thing in sight. The thing about Gray Out is that it turns out to be more playable than *After Burner*. In my opinion the Sega game is just too difficult and fast to really give you the feeling you're in control. Tatsumi's machine does everything *After Burner* does but you feel you have a chance with it. The graphics are not quite as good but then AB is probably graphically the best game ever produced. Nevertheless, some of the locations you fly through are good. I particularly like the deserted city with its skyscrapers that you must fly between and the desert you fly over in Mission 3. If it ever gets past Sega's lawyers and has a name change *Gray-Out* could well prove a hit.

RED L.E.D.

RED L.E.D. IS A CHALLENGE NOT TO BE MISSED. — COMMODORE USER

"GO OUT AND GET THIS GAME — IT'S SOMETHING REALLY SPECIAL!" — JULIAN RIGNALL: ZAPP 64

C.U. Screen Star

SIZZLER

REAL ARCADE ACTION AT ITS BEST!

The year is 2379: Earth's vast resources are finally running out (again!). You must bridge the path to the much needed matter supplies, using three ZMX all-purpose battle-droids to link up the vital cosmic-interlace grid.

SPECIAL FEATURES:

- **Full 3D smooth scrolling action**
- **37 different landscapes**
- **Bonus levels, teleport pads and enemy generators**
- **Graphics by Pete James**
- **Sound FX by Tony Crowther.**

STARLIGHT SOFTWARE

C64/128 cass £9.99 C64/128 disk £12.99 AMSTRAD cass £9.99 AMSTRAD disk £14.99 SPECTRUM £8.99

ARCADES

AJAX

In an attempt to stay up with the big boys Konami entered the console shoot 'em stakes with a semi-*After Burner* clone that had many in two minds. Stage One plays as a horizontal shoot'em up with you controlling a helicopter through a barrage of flak and attack waves. It plays like *Terra Cresta* really and wouldn't have made much of an impression had it not transformed into a 3D fighter game in Stage Two. The graphics put if firmly behind *AB* and *Gray Out,* but nevertheless make the game much more entertaining (if you can get that far). If you can't find an *AB* you might give it a whirl when it arrives.

Data East's arcade games have always been a bit dodgy and there was little to suggest anything was going to change with a strange shoot 'em up based on evolution (which seems a bit contradictory when you think about it) and a new/old licence based on *Ghostbusters* of all things! The game has little to do with Activision's computer hit and didn't play as well either.

Over at Konami I was hoping for something to continue the success of *WEC Le Mans,* but the company had instead plumped for a dedicated console of the shooting variety called *Ajax.* They also had another rather unoriginal game of video pool called *The Hustler* which was saved from complete indifference by a straight-on shot of the balls as well as the normal overhead shot of the table. Nevertheless unless Konami have something up their sleeve they won't be repeating the success of *WEC Le Mans* for a while.

Without Sega things would have been seriously disappointing. I'd have come back on the plane concerned that the trip was a flop and the Ed wouldn't pay for my sushi. But you couldn't miss the Sega stand. It dominated the exhibition hall and it dominated the whole show with not one but several games that confirm its status as the top manufacturer in the world. Two we've seen before in *Afterburner* and *Free Kick* (reviewed this ish), but there was more much more. Biggest and bestest of all was a novel new boxing game that takes the dedicated cabinet to the same limits as Coreland's *Cyber Tank. Heavyweight Champ* is the kind of game that gets you totally involved in the action. So is Sega's *Super League,* a baseball game which not only had superior graphics but also had a little player on the (flat) cabinet that acted as a way of swinging the bat. As the pitcher lets fly you time your moment and whip the figure round in an attempt to smash the ball out of the park.

Among the many *After Burners* and *Heavyweight Champs* was another *Arkanoid* clone this time heavily disguised as a fire fighting game. Since it didn't have a name at the time I can't tell you what it was called, however I can tell you it was very good. You have to rescue a number of people from a blazing house. You do this by bouncing off a trampoline at the right angle to snatch them from the windows and drop down to safety. The trampoline, carried by two burly fireman acts as the bat. Should you fail to catch the bouncing rescuer then it's splat and a life down.

So Sega, Taito and Namco overshadowed everybody else to such a degree that their products ended up looking pretty average. Many games at JAMMA *were* average but many others would have been good enough had *After Burner* not upped the stakes in arcade gaming. Sega meanwhile proved that they have the ability to take things further still.

There were strong rumours that some games had been held back possibly for the AMOA show in Chicago (*Don't even think of asking — Ed*) particularly a follow-up to *WEC Le Mans.* We'll have to wait for news of that, but until then I think there's enough to keep you going. Sayonara!

COMBAT SCHOOL TM and Konami® are trademarks of KONAMI © KONAMI 1987.

ocean®

SPECTRUM 7.95

AMSTRAD 8.95

COMMODORE

SPECTRUM AMSTRAD 14.95 DISK

COMMODORE 12.95 DISK

Ocean Software · 6 Central Street · Manchester · M2 5NS
Telephone: 061 832 6633 · Telex: 669977 Oceans G

ARCADES

FULL THROTTLE

Taito (3 × 10p)

If imitation is the sincerest form of flattery, then Taito's latest driving game, *Full Throttle*, positively *whines* in craven praise of Sega's *Out Run*. The red sports car console may have a slightly different shape, your vehicle is a bit more austere than the carefree Ferrari convertible and the soundtrack lacks the dippy West Coast feel of the original, but nobody's going to be fooled by such cosmetic differences: *Full Throttle* is a clone.

Oh, dear. I seem to have finished my review. And I'm on a per word rate. (*Tell them about the nitro-power button, you fool, I get paid on a per word rate too – irate Deputy Ed*) Oh, yes, there is one other thing. As both of its names (you may also find this game labelled in some places as *Top Speed*) suggest, *Full Throttle* is a fast game. Very fast, in fact, particularly when you make use of the "nitro" button which is located on the side of your gearstick. This button has the same effect as pressing the "turbo" button on *Super Hang On* – you absolutely tear along the streets.

To be fair to *Full Throttle*, this "nitro" button actually saves the game from being an utterly pointless "us-too". The speed really is impressive, sending you hurtling through the cityscapes and countryside. It's recommended that you don't attempt to make use of all this extra thrust when you're taking corners or passing other vehicles – at this kind of pace, your reactions won't be able to cope and you're liable to go spinning off the track.

You're driving against the clock along a long stretch of road which curves and winds through cities, towns and country. It's divided into stages, with a sixty second time limit in which to complete each one. You're going to have difficulty getting past the posts within the time without judicious use of the nitro button, and any more than one collision is likely to delay you fatally.

The graphics are just about up to the standard one expects on these climb-into driving games, though it would have been nice if the programmers could have come up with something a little more spectacular for when you crash – you usually just spin to a halt or turn one somersault before being plonked back on the road to restart. Whatever happened to flames, explosions and scolding girl friends?

Nope, they certainly didn't overtax their imaginations in Taito Towers when they came up with this one. If you're looking for a car game with wit, originality and a brilliant soundtrack, you're better off saving your fifty pees for *Out Run*. But if you're loaded and just happen to fancy a blast of sheer speed, *Full Throttle* may keep you off the streets – for a few minutes, at any rate.

Belt through the eerie streets . . .

. . . out into the countryside.

Head through the tunnel . . .

. . . and out towards the desert.

GRAPHICS:	5
SOUND:	5
TOUGHNESS:	7
ENDURANCE:	4
VALUE:	6
OVERALL:	5

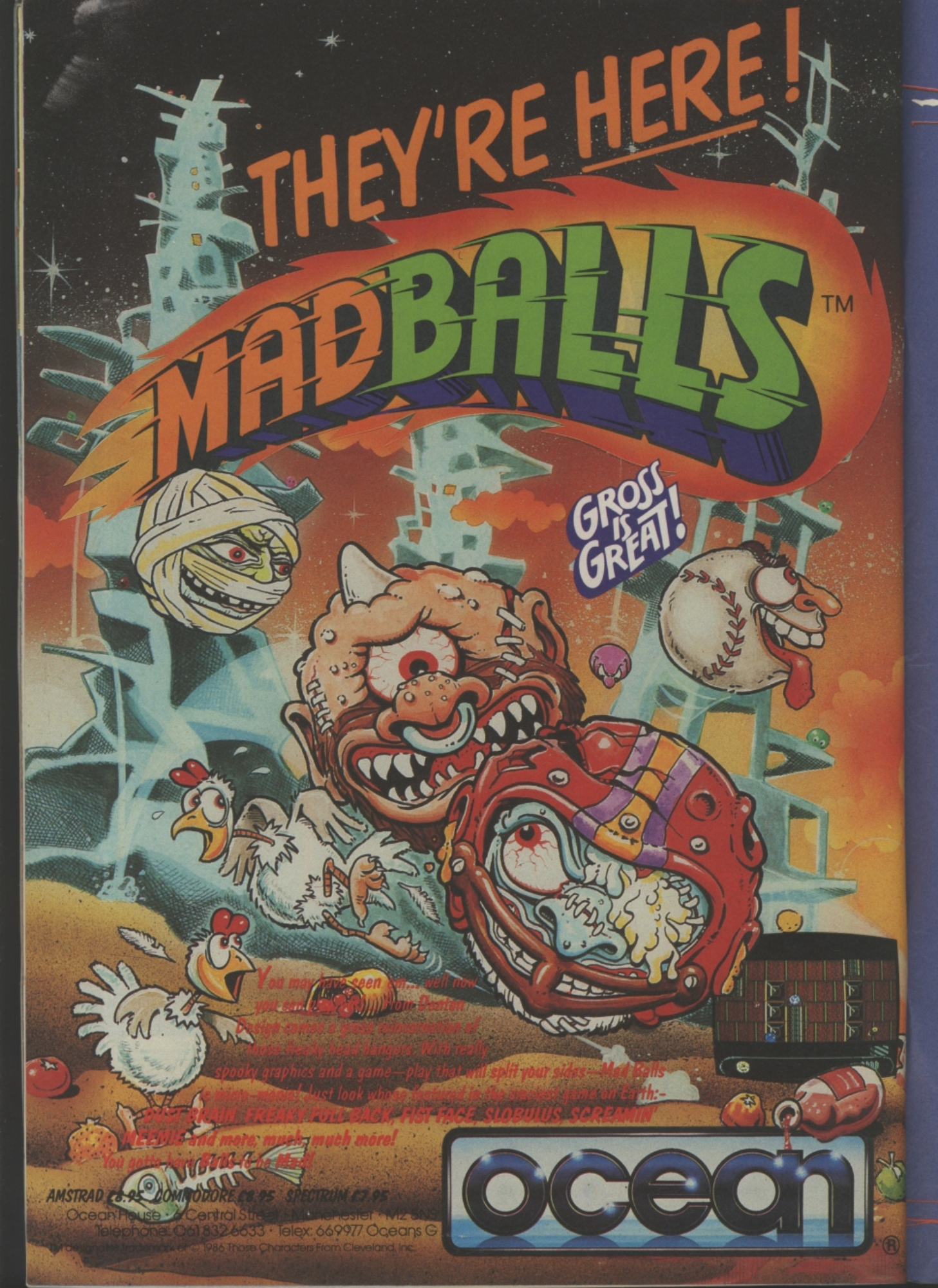
THEY'RE HERE!
MADBALLS™
GROSS IS GREAT!
You may have seen 'em...well now you can be a PART of Dealer Design comes a gross compensation of more heavy head hangers. With really spooky graphics and a game—play that will split your sides—Mad Balls is mind-moved. Just look whose featured in the greatest game on Earth:-
DUST BRAIN, FREAKY PULL BACK, FIST FACE, SLOBULUS, SCREAMIN' MEEMIE and more, much, much more!
You gotta have Balls to be Mad!
AMSTRAD £8.95 COMMODORE £8.95 SPECTRUM £7.95
Ocean House · 6 Central Street · Manchester · M2 5NS
Telephone: 061 832 6633 · Telex: 669977 Oceans G

™ designates trademark of © 1986 Those Characters From Cleveland, Inc.

ARCADES

It's there! Two all and everything to play for.

Level Two and Spurs fans form a protective wall.

FREE KICK

Taito (2 × 10p)

Level Four and the opposition bring on a mole.

Pick up the counter for added bat power.

As Mike "Bites Yer Legs" Pattenden will tell you, I am not generally considered to be one of the world's living experts on the game of Association Football. So, as you can imagine, sharing an office with the motley assortment of deranged West Ham, Bristol City, Rovers and QPR supporters (collectively known as "The Vicious Hooligan Thugs Of Death") that inhabit these parts can be a lonely and depressing experience for a sensitive man who until very recently was under the mistaken impression that Hoddle 'n' Waddle was the latest dance craze to sweep the Junior Infant music appreciation scene.

But now, at last, I have something to console me in my ignorance: I may not know much about soccer, but I know more than the programmers of *Free Kick*. I mean, whoever heard of soccer teams of twenty-six players playing against one solitary player with a goal mouth four times as large as the opponents'? And whoever heard of a goalie exclaiming a mere "gees" when beaten? But enough of this hair-splitting: *Free Kick* may fall down a bit on the soccer detail, but its match performance is well up to scratch.

Free Kick is on first appearances a fairly sophisticated *Arkanoid* copy. You control a bat at the bottom of the screen with which you bounce a small football up at a bunch of moving soccer players — except that instead of rushing about the place willy nilly and hacking strikers down just on the edge of the box, these lads perform what can only be described as synchronised swimming impersonations, marching around the pitch in an impressively symmetrical display.

You've got to hit each of them twice to get rid of them. All except two of the blighters, that is: this midfield pair are indestructible, and send any ball that comes their way speeding back to you, usually at a tricky angle after a confusing one-two between themselves. If you let the ball past you you're a goal — and a life — down.

But there's more. Although you can, if you're a dull plodder type, clear the screen of all the little footballers (except the two indestructibles) in order to move on to the next screen, you can also jump the gun by scoring goals.

There's a goal at the top of the screen, you see, guarded by a beefy goal-keeper. If you manage to get the ball past him into the back of the net, a cheer goes up and the goalie grumbles the sporting, if ungrammatical, message "Good Shoot"! If you manage to score one more "shoot" than the number of the screen you're on (i.e. score two goals on level 1, three goals on level 2, etc.) then you immediately move on to the next screen, and another match with a different arrangement of players.

You're unlikely to be able to score towards the start of each level while the pitch is cluttered up with other players, but as the game wears on and your opponents thin out, you have a better chance of an unobstructed shot. It's then that you can try out one of *Free Kick*'s neatest features — the trick shot! By pressing fire while waggling the bat control you can guide the ball's movement *after* it's left your bat. This means that, with practice, banana shots and even the occasional googlie can be utilised to wrong-foot the goalie and score.

There are also a couple of other cute little details thrown in to keep you guessing. Every so often through the other side runs a lone member of your "team": if you manage to "pass" the ball to him, he'll do his damndest to Lineker it past the keeper. You are also awarded the occasional free kick, when the pitch is cleared to allow you one clean shot at goal. And finally there's a mole who sometimes pokes his head up in the middle of the pitch, deflecting your well-aimed shot back towards your own goal line.

Yes, Brian, but what does it all mean? Well, it's not exactly football, but it is a seriously fab game. It's got all the addictiveness of *Arkanoid*, and far more charm. Yup, this is where I'm going to be getting my kicks this season.

Nick Kelly

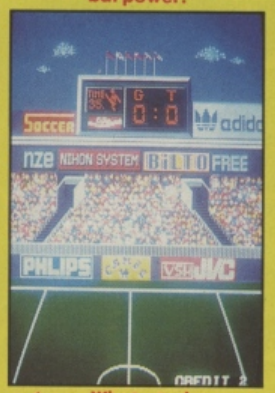

What a tacky ground — must be White Hart Lane.

GRAPHICS:	7
SOUND:	7
TOUGHNESS:	7
ENDURANCE:	9
VALUE:	9
OVERALL:	8

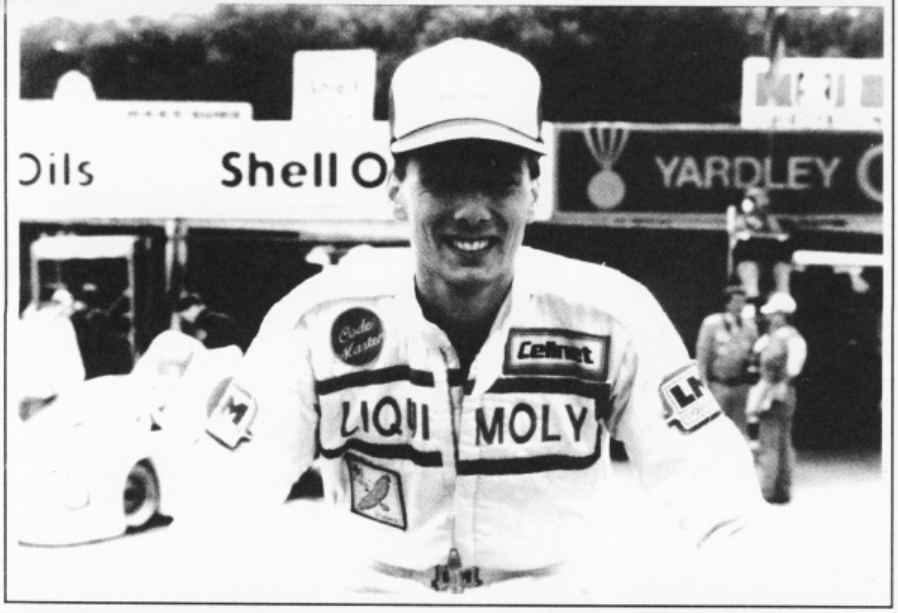

ARCADES PIT STOP

JOHNNY DUMFRIES INTERVIEWED

"Woahhhhhaaarrggghhh! That was close!" Johnny Dumfries takes his hand from his eyes and to his great relief finds that the taxi driver has missed the young lad who dashed in front of him. He had a good try but the kid was too quick.

We're on the way to London's Family Leisure arcade centre so that the racing driver can have a spin on some of the superb driving machines in there.

We settle uneasily back in our seats after the near miss and discuss racing. Johnny Dumfries, the Earl of Dumfries to you, has been racing since 1980 when he started, like many drivers, in 100cc karts. By 1983 he was racing in Formula 3, and a year later he had won the British Championship. It was only a matter of time before he turned to Formula 1 and in 1985 he signed for Ferrari before going on to partner Ayrton Senna on Lotus. A year later he was unceremononiously dropped from the team to make way for inexperienced Japanese driver Nakajima. Is he bitter about that?

"No not really, it's just one of those things. It was no reflection on me, Honda were supplying the engines and they wanted a Japanese driver."

Ah, yes Honda. They have a particularly bad name in this country after their machinations with Nigel Mansell. There were suggestions that they tampered with Mansell's engine to stop him winning the World Championship. Would they stoop to this?

"Oh yes, definitely! There are no scruples in Formula 1. I'm not saying they did of course, there's no way of telling, but it's easily done. It's even possible for the engine management technicians to control aspects of the car from the pits.

Why should they want to do that when only Williams were capable of winning the championship?

"Well Piquet went to Williams from Brabham on Honda's request. He already had two Championships under his belt and it represented more kudos to win again, especially since he has now signed for Lotus who still have their engines next year.

"Mansell was desperately unlucky not to win it anyway, he had some terrible luck."

Dumfries could have returned to the Grand Prix scene next year. "I had a few offers, but I've signed instead for Jaguar and I'm going for the World Sports Car Championship instead."

He's also working for Codemasters advising them on the batch of racing games they have planned, the first of which is *Grand Prix Simulator*. The budget company claim they are going for arcade quality on future 16 bit releases. So we're on the way to an arcade to put his skills to the test on some of the very machines Codemasters want to try to emulate.

We start out with *Out Run*. Dumfries climbs into the machine and assumes a very serious posture. The Ferrari hand-brake turns on the line and he's away speeding through the traffic like he's played it a hundred times before, negotiating that whiplash bend before the end of the first stage with consumate ease. Stage two follows and he opts for the stone collonades which whip towards you at blurringly fast speed. Then, disaster! His eyes go funny and wallop, he hits one. Seconds later and he's done it again and run out of time before the second section.

"That's fantastic I never realised they had machines that could do that now. I've seen those old ones like *Pole Position*, but that's incredible and it's funny too."

We shift over to the WEC Le Mans console. "Now I have seen this one. I saw it at the Motor Show. It's extremely impressive, the cars look just like the real thing, and I love the way it changes from day to night."

He climbs into the machine and punches the start button and begins to weave his way through the back markers, hands at a copybook ten-to-two. He's well into the third stage when disaster strikes. He hits a kerb, overcorrects and goes into a body roll that sends the console whirling around wildly.

"That was a bit violent — but it's a brilliant game."

I lead him over to *Super Hang On* and whack a fifty pee in. I go first and put in my normal average-to-poor effort. Dumfries takes over and powers through level one stabbing the turbo button in all the right places.

"I like the way they've added this button, it's like the boost knob on a Formula 1 car."

Shortly though his effort ends in a ball of flames as his dazed rider crawls away from the wreck.

"That's brilliant, better than the other bike game," he says pointing at an old *Hang On*. "I love the way the bike banks, it's very authentic. I'm also a bit of a bike fan, I used to ride them when I was younger."

Which game does he rate the best?

"Well they're all very, very good, but I have to go for *Out Run* because of the way the console tips, it's more realistic than the circular effect of *WEC Le Mans*. They're definitely all tougher than the real thing."

With that we shake hands. Johnny Dumfries draws a deep breath and takes his life in someone else's hands by heading off for a taxi.

IN A VAST, EXPANDING UNIVERSE THE CHALLENGE IS SURVIVAL

CAPCOM SIDE ARMS™

The ultimate experience for trigger happy arcade astronauts...

The threat: the tyrannical Bozon, who aims to exterminate the earth and it's people. The mission: Lieutenant Henry and Sergeant Sanders must save the Blue Globe. Battle your way through the waves of alien attackers forcing a path into their gigantic underground empire where the attack intensifies from all quarters – the underground sea as well as hidden enemy positions in the cavern wall. Finally, face Bozon's ultimate weapon, "The Mobil Armour Sentiper" in a desperate fight to the death. Classic "shoot 'em up" action combined with brilliant graphics and an outstanding test of reflexes.

Capcom USA Incorporated c 1987. All rights reserved. Manufactured and distributed under licence from Capcom USA by Go! Media Holdings Ltd., Units 2/3 Holford Way, Holford, BIRMINGHAM B6 7AX.

Screenshots from Commodore version.

GO!

TOMORROW'S SOFTWARE TODAY

GO! Media Holdings Ltd., Units 2/3, Holford Way, Holford, Birmingham B6 7AX. TEL: 021 356 3388

CBM 64/128
£9.99 TAPE
£11.99 DISK

AMSTRAD
£9.99 TAPE
£14.99 DISK

SPECTRUM
£8.99 TAPE

SELL-OUT **COMMODORE USER** SELL-OUT

TO ADVERTISE IN SELL-OUT CALL SIAN JONES ON 01-251 6222

TAPE BACK-UP BOARDS
FOR CBM-64/128 VIC-20

The Mk. 1 uses a second CBM type cassette deck to copy a program as it loads. Very easy to use. **£8.95 inc. P&P.**

NEW IMPROVED Mk. 2. has built in speaker so you can hear your copy being made. Works like the M1 or can be switched to use our 'GENERATOR' software method. **£14.00 inc P&P.**

ROM SWITCH/RESET BOARD. Resets ALL programs that a standard reset switch can't. Also has a socket for an 8K Eprom. Full instructions supplied. **£8.00 inc P&P.**

All products guaranteed for 12 months

Send your cheques/P.O. or stamp for details to:

TURBOTRONIC
46 Ripon Street, Parkinson Lane, HALIFAX, West Yorkshire HX1 3UG.
Tel: (0422) 52020

MAKE YOUR COMMODORE EARN!

Yes, making money becomes incidental when you know how.
Your micro is, if only you knew it, a goldmine.
The size and make is irrelevant.
Make the initial effort **now** by starting your own

HOME BASED BUSINESS

REMEMBER: You'll never get rich by digging someone else's "ditch".
Its more rewarding than playing games. The benefits are many and varied.
Full or part-time, for details SAE to:

HOME BASED BUSINESS
97 PILTON PLACE (CU7), KING AND QUEEN STREET, WALWORTH, LONDON SE17 1DR

COMPUTER REPAIRS

FIRST AID FOR TECHNOLOGY

Fixed Super Low Prices!
Inclusive of parts, labour and VAT

1 week turnround
Collection and delivery service available

★ EXCEPTIONAL OFFERS ★

SPECTRUMS	**£14 inc. + Free Game**
C64	**£22 inc. + Free Game**
C16	**£18 inc.**
VIC20, C+4	**£22 inc.**
BBC	**£32 inc.**
ELECTRON	**£19 inc.**
AMSTRAD 464	**£32 inc. + Free Game**
SPECTRUM 128/+2	**£16 inc.**
C64 P.S.U. FOR SALE	**£20 inc.**

Please enclose payment with item — 3 month warranty on repair
Please enclose advert with repair

W.T.S. ELECTRONICS
5-9 Portland Road, Luton Beds LU4 8AT. Tel: 0582 458375. Telex: 265871

BANKER 64 II

If you are fed up not being able to keep track of your bank account this program may be just what you are looking for. Simple to use as it is menu driven, it will hold full details of Credits, Debits, Standing Orders and Direct Debits, and will automatically place them in date order. It will give you statements to screen or printer including the 1520 plotter printer. Records can be stored on both disk and tape normally yearly, but can be stored up to 12 times per year for larger users. Entry to any account is by name and Security code, which can be changed as necessary. This m/c program is very good value at **£8.25 disk, £6.75 tape.**

RAMFILE II

Keep track of your Software, Records, Stamp Collection, Addresses etc, with the easy to use Menu driven filing system. Entry titles are user definable. Powerful options include search and amend routines. Printer routines allow printing of entry title. Selected entry or complete files can be printed to Commodore and Epson compatible printers, including the 1520 plotter. Files can be stored on both disk and tape. Also included is an envelope print facility (not for 1520).
This m/c program is very good value at **£8.25 disk, £6.75 tape.**

Special Offer — Both programs £12.37 Disk. Both programs £10.12 Tape.
All prices include VAT, P&P. Cheques & PO to:

RJP ELECTRONICS
27 Denham Way, Camber, Rye, East Sussex TN31 7XP
Tel: (0787) 225549

★ UPDATES OF EACH ORIGINAL PROGRAM CAN BE OBTAINED FOR £2.75 ★

FOOTBALL MANAGEMENT

3 Classic Football Management Strategy Games for all enthusiasts. Each of these **Quality** games is packed with **GENUINE FEATURES** to make them the most **REALISTIC** around.

PREMIER LEAGUE — A COMPREHENSIVE LEAGUE GAME — Play all teams home & away. Full squad details all teams, Injuries, Team styles, in-match substitutes, Named & recorded goal scorers, Comprehensive transfer market, 5 Skill levels, Financial problems, Team Training, Continuing Seasons, Save game, Opposition Select Strongest Team and MUCH MUCH MORE! 64/128K Commodore £6.50.

WORLD CHAMPIONS — A COMPLETE WORLD CUP SIMULATION — From the first friendlies, qualifying stages, tour matches and onto the FINALS — Select from squad of 25 players, 2 in-Match substitutes allowed, Discipline table. 7 Skill levels and MUCH MUCH MORE! Includes a full text match simulation with Injuries, Bookings, Sending off, Corners, Free kicks. Match timer, Injury time, Extra time, Goal times and MORE! 64/128K Commodore £7.95.

EUROPEAN II — CAPTURES THE FULL ATMOSPHERE OF EUROPEAN COMPETITION — Home & away legs, Away goals count double (if drawn), Full penalty shoot out (with SUDDEN DEATH), 7 Skill levels, 2 subs allows. Pre-match team news, Discipline table, Full team & substitute selection, Disallowed Goals and MUCH MUCH MORE! Plus FULL TEXT MATCH SIMULATION. 64/128K Commodore £7.95.

FANTASTIC VALUE
Buy an 2 games Deduct £2.00
Buy all 3 games Deduct £3.00

All games are ready for IMMEDIATE DESPATCH by first class and include Full instructions. (add £1.00 outside UK).

From **E & J Software, Room C2, 37 Westmoor Road, ENFIELD, Middlesex, EN3 7LE.**

ADRIAN BOTT
WE STILL LOVE YOU!

Please phone the Ed. and learn something to your advantage.

COMPUTER REPAIRS

SPECTRUM, COMMODORE, AMSTRAD, ACORN, BBC etc.

Fixed charge repairs on all makes

Please ring for details:

MCE SERVICES
33 Albert Street, Mansfield, Notts NG18 1EA
Tel: 0623 653512

FOR ALL GENUINE COMMODORE
SPARES + REPAIRS

906114-01	£8.95
6510	£9.95
6526 CIA	£9.50
6581 SID	£11.75
901227-03	£8.25
901226-01	£10.75
901225-01	£7.95
8501	£7.75

INCL. VAT & P&P **OASIS**

14 Ridgeway Rd., Salisbury, Wilts. SP1 3BU [Tel:] 0722 335061

THE MAIL ORDER SOFTWARE SOCIETY

'THE BEST THING SINCE SLICED BREAD'
'Try Before You Buy'

GAMES FOR
SPECTRUM - MSX - AMSTRAD
COMMODORE - ATARI

Send your name, address and which computer(s) you have to:

M.S.S.
P.O. Box 57,
Doncaster, South Yorkshire
DN4 5HZ

AT LAST!
COMMODORE SPARES
AT DISCOUNT PRICES

CIA	6526	£11.95	ROM	901227-03	£14.99
MPU	6510	£11.99	ROM	901225-01	£9.99
PLA	906114-01	£9.99	SOUND	6581	£14.99
ROM	901226-01	£9.99	RAM	4164	£2.49

C64 POWER SUPPLY UNITS £19.99

All prices include post & packing, handling and VAT — send your faulty computer and P.S.U. for estimate and repair from £9.99 + parts + VAT

SPECTRUM AND AMSTRAD SPARES AVAILABLE

SEND CHEQUE/P.O. ACCESS/VISA CARDS WELCOME

ELECTRONIC SERVICES
176 VICTORIA ROAD WEST, CLEVELYS, BLACKPOOL FY5 3NE. Tel: (0253) 822708

TRADE ENQUIRIES WELCOME Send Large S.A.E. for full list

2 × C64's at £90.00 each o.n.o.
2 × 1541 Disk Drives at £90.00 each o.n.o.
1520 Printer/Plotter £40.00 o.n.o.
NEM Colour Monitor £60.00 ono

ALSO SOFTWARE AVAILABLE

PHONE:
(0285) 3006 and ask for Jackie!!

POWERS OF THE WORLD UNITE!

Big dosh can be earned by working for CU.

If you have new pokes — ie, not ripped off! — Phone Mike Pattenden and tell him about them, on

01-251 6222.

FORTH AND LISP FOR THE C64 AND C128

These languages are available as 16K ROM Cartridges.
S-forth £24.90 S-lisp £32.90

LETCHWORTH SOFTWARE
Dept CU, 45 Swift Close, Letchworth, Herts. SG6 4LL. Tel (0462) 675305

COMMODORE RESET SWITCHES

C64 VERSION	£1.68
C64 and C64C VERSION	£4.49
AERIAL SPLITTER	£1.95

MICROFIELD
37, BROMLEY ROAD, ST. ANNES-ON-SEA, LANCASHIRE FY8 1PQ

COMSOFT SOFTWARE

HEAVEN IS HELL
for the Commodore 64.
The latest brain-busting adventure at only £4.99!!!
Send cheque or P/O to:
COMSOFT SOFTWARE
60 CEMETRY RD.
SOUTHPORT PR8 5EF

USED HARDWARE

Commodore 64 (complete).....£115.00
Spectrums from £40.00
— guaranteed 3 months
Cheque/P.O. to:
SOFTWARE CITY
173, Mansfield Road, Nottingham NG1 3FR
Tel: (0602) 410493

MATRIX HIRE
THE CHEAPEST WAY TO PLAY THEM ALL
Top games titles for Spectrum, Commodore and Amstrad, please state system.
Details from:
Matrix Leisure Club
Dept c.u., 271, Stanstead Road,
Bishops Stortford,
Herts CM23 2BT

ELM COMPUTING
All the latest machines, titles and add-ons at the best prices. Enquiries welcome. Stock list always available, always changing. Send SAE stating interest to:
3c York Avenue, Cleveleys, Lancashire FY5 2UG
or phone our hotline on:
0253 852882 callers welcome

Commodore 64 owner wishes to swop software disc only. contact, Peter, 123 Coltman Avenue, Beverley, North Humberside, HU17 9QE. England.

Amiga A500 owner with one megabyte wishes to exchance programs with other Amiga owners. Programming advice also welcomed. Phone (04893) 2627 after 7pm or write to: H. Upton, Rose Lodge, New Road, Swanmore, Hants SO3 2PS.

Commodore 64, Datasette, printer, modem, joystcks, books, and software; £300. Tel. 01-504 2002.

C 64 owner, wants to swap games. Please send disk or list with your latest stuff to: Paul Martin Nerby, Furlundjordet 2 N-2070 Raaholt, Norway.

CBM 128 1571 and 1541 drves, MPS803 printer disk, software disk, Grafpad and Neds mouse, ESM Expert cartridge; £720 ono, will split. Send s.a.e. for details Andrew Bell, 13 Leatham Crescent, Purston, Featherstone, West Yorkshire WF7 SOX.

CBM128, 1541C, drive + datasette. £1,000 software (tape + disk originals). Freeze machine 4+ joystick. Sixty magazines. £500. Phone Philip after 6pm on Basildon 0268 3581.

Price tape from A+K Software, 60 pence incl FREE GAME!!!! 105 Tintagel House, Salisbury Road, Edmonton, London N9 9TF.

We'll sell games for £6. We'll swap games for £1. We'll find a penpal for £1. We may even swap hardware for a price. Club Magazine too. Send sae to Softsquibbs International 45 Qauinton Rd, North Marston, Bucks MK18 3PR.

C128D for sale, excellent condition with Datasette, over £500 worth of software, disk/cassette. £400 ono. Contact Charles Dunn (0732) 452 824.

C64 owner wants to swap programs send your list to T. Gonsalves, 187 Brand, Rd, Durban 4001, S. Africa. All letters anwered disk only.

Look no further! C64, 1541 drive, 1525 printer, C2N, over £1,200 software plus books, cartridges, joysticks, blank disks. £800. Ring 01-568 8323 after 6pm for more details.

For sale Commodore 64 with floppy disc, discs and book. Price £100 ono. Please ring evenings/Sundays, Betchworth 4540.

Far Reaching Excellence Exists, Sensational Control As People Escape. Initialise.

SPECIAL PURCHASE

CITIZEN 120D · PRINTER with Commodore interface
ONLY £169

C64 COMPUTER in new Slimline case, with cassette recorder, etc.
ONLY £139.95

THE COMPUTER DEPOT
205 Buchanan Street
Glasgow G1 2JZ
Tel: 041-332 3944

Access

SNAGGLE

The ideal Christmas present for the Commodore 64 User.

An up to the minute version of snakes and ladders, guaranteed to stir the competitive spirit of every player. Snaggle provides just the right balance between challenging problems and an exciting game.

Disc £12.95 Tape £8.95

PLEASE SEND ME ☐ DISC ☐ TAPE Total £
Name
Address

OPTIONS INTERNATIONAL
NORTH STREET, STOKE-SUB-HAMDON, SOMERSET TA14 6QR
TELEPHONE 0935 824072 TELEX 449752 CHACOM G/OPT

ADVERTISEMENT INDEX

ACTIVISION	142/143,58/59,66/67	G.T. COMPUTERS	101	PSYGNOSIS	108
ACORN	73	GILTRON ELECTRONICS	80	ROBSON	93
AIRD SERVICES	112	GLINTLAND	80		
ANCO	87,122	GREMLIN	8/9,97	SELEC	67
ARIOLASOFT	32,146			SENTINEL	68
		H.R. DESIGN	112	SHEKHANA	87
BROADSYSTEMS	67	HARWOOD	41	SOFTLINK	128
BUDGETSOFT	104			SOFTWARE SUPERSAVERS	61
		INCENTIVE	20/21,59	SPEEDYSOFT	128
CRL	59			SPECTRAVIDEO	124
CAPRI MARKETING	80	KONAMI	74/75	STARSIGHT	120
CASCADE	34/35			STORTSOFT	50
CASTLE	51	LOGIC SALES	80	STRATEGIC PLUS	48
CHEETAH	48	LOGOTRON	4	SUPERIOR	65
CITIZEN PRINTERS	89				
CROWN SOFTWARE	66	MARTECH	92	THALAMUS	87
		MEEDMORE	46	TOPSOFT	93
DATEL	134/135,136/137,138	MEGASAVE	66	TRILOGIC	104,110/111
DIMENSION	16	MEMORY STORE	120		
DOMARK	29	MICROPROSE	115	UK SOFT CENTRE	120
DOSOFT	40	MICROSNIPS	58	US GOLD	2/3,30/31,84,116,133
		MIRRORSOFT	57,101		
ELITE	OBC,27,43	MYDISC	54	VERRAN	38
ENGLISH	36			VIDEO VAULT	101
EVESHAM	78/79,121	NEBULAE	101	VIRGIN	76
FIREBIRD	25	OCEAN	44,52,148	WIZARD	93
FIRST CHOICE	50	OPTIONS	155	WORLDWIDE	112
FORMAT SERVICES	59				
		PIRANHA	14/15	YORK COMPUTER CLUB	128
		POSTERONIX	98/99		

MEGA-WINNER

With an Amiga A500 up for grabs we prepared the office for the onslaught. Entries were everywhere — in people's drawers (oo-er), Mike's Branston pickle jar, Kelly's guitar case, the Ed's executive toilet. You couldn't move for them. What a relief to judge them. The luckly winner was one Christian Panami of Luton who suggested that Freddy Krueger from 'Nightmare on Elm Street' would make a good Amiga game. Although I was sorely tempted to announce Mike Pattenden as the winner with the suggestion of 'Lovejoy' as a computer game.

WATCHING THE WILDLIFE

Make us laugh and you'll get a Sony Watchman, was what we asked in our RED LED compo. Smut and sick came in by the ton with the usual barrage of entries. Some were pretty good as it happens, loads about mother Kelly's socks too. But the overall winner was Don Homer of Halesowen West Midlands. Twenty-five runners-up each receive a copy of Red L.E.D, but you'll want to hear the joke first:

I'm afraid to say Mike Pattenden is spoiled."
"How dare you". said Eugene,
"Mike is not spoiled".
"Have it your own way, but at least come and see what the steamroller's done to him".
(Well I thought it was funny and I judged it — Nick Kelly)

Craig Webster, Rubery, Birmingham; Philip Grant, Renfrewshrie, Scotland; J Richardson, Chelmsford, Essex; C Oakley, Stourbridge, West Midlands; Chi Kwong Chiu, Shiremoor, Newcastel Upon-Tyne; Samantha Kingsbury, Barry, South Wales; Martin Nunn, St Albans Herts, Asay Sood, Coventry; Cheryl Beeby, Kettering, North Hants; R Kirten, Coventry West Midlands; Anish Patel St Mellons, Cardiff; Thomas Mitchell, Clyde Bank, Glasgow; Kevin Urton, Totton, Southampton; Ewen Willow, Skere, Aberdeen; Dai Teague, Caerleon Gwent; Mathew Thomas, Southampton; Paul Singh, London; Malcolm Dickson, Boston, Lincolnshire; Darren Calpin, Ware, Herts, Steven Williamson, Wirral, Merseyside; Dennis Sherwood, London; D W Norman, Chiswick, London; F T Burger, Hungerford; Nick Sir Bradford; A Lennox, Leyton-Buzzard.

WEIRDEST WINNERS

If you can cast your mind back to those balmy days of September you might remember the California Games compo where we asked you to name the sport belonging to the move. Well S B Woods of Carlton, Goole came up with the correct answers to win the complete Games Kit of a surfboard, roller skates, BMX, frisbee etc. Ten runners up will each receive T-shirts and copies of the game: Andrew Haughton, Hornchurch, Essex; Phillip Miller, North Yorkshire; Mark Winter, Maidstone, Kent; Neil Roscoe, Chorley, Lancs; Matt Lowe, Little Neston, South Wirral; Paul Bacon, Stonebroom, Derby; Mark Herbert, Syston, Leicester; Simon James, Marlow Bottom, Bucks; John Sparks, Whitnash, Leamington Spa; Robert Webb, High Wycombe, Bucks.

Copies of the game go to: David Connor, Aintree, Liverpool; Warren Pearch, Milford, Derby; Adam Smith, Burton-on-Trent, Staffs; E Gould, Willsbridge, Bristol; Chris Raynham, Belpher, Derbys, Joseph Gill, Handsworth, Birmingham; Karl Partridge, Forestfach, Swansea; M Luckhurst, Croydon, Surrey; S Cornish, Exmouth, Devon; Lindsay Powell, Linlathen, Dundee; Andrew Fiddy, Chalfont St Peter, Bucks; Ben Webber, Goatacre, Wilts; James Allen, Chichester West Sussex; A Brightman, Ashford, Kent; I Luje, Pentire, Cornwall; Adrian Hemsley, Portslade, Sussex; Craig Ross, Clifton, York; Mrs L Wood, Bakewell, Derbyshire; Sean Clarke, London; Gareth Harper, Londonderry, N Ireland; Tommy Taylor, Romford, Essex; Mark Rendle, Maldon, Essex; Philip Grant, Renfrewshire, Scotland; P N Woodruff, Margate, Kent; Duane Smith, Burton-on-Trent, Staffs; W Meredith, Leeds; Barry Warburton, Spalding, Lincs; Mark Rodgers, Tingly, Wakefield; Russel Goodwin; Sunbury, Middx; Mathew Leuw, Norwich.

KEEPING UP WITH THE JONESES

A year's supply of US Gold games, for nothing. With all the excellent licences coming out in the next twelve months this was a great prize. And that's not mentioning all the games not yet announced or even conceived. The runners up also do well out of the compo with a free copy of Indiana Jones to add to their collection.

We asked you to come up with a name for the new Indy film the winning title of 'Indiana Jones and the city of the Celibate Monks' (!) was sent in by Paul Thomas from St Helier, Jersey. *(who judged this!? Ed)* With the hundreds and hundreds of titles to decide from choosing the twenty-five runners up was no cake walk with titles like 'A day out on Sahara Beach with the, Joneses' either. Still we did it had here they are: Arun Malhotra, Wembley, Middx; Ralph Currie, Kincardineshire, Scotland; Richard Haynes, Camberley, Surrey; Dennis Sherwood, Carnin Town, Surrey; Brent Patterson, Sheffield, Simon Borbas, Luton; S Ward, Sutton Coldfield, West Midlands; Anthony Laws, Stockton, Cleveland; Joe Talbot, Swindon, Wilts; Nick Gianferrari, Altrincham, Cheshire; James H Clerk, Glasgow; Trevor Fox, Thetford, Norfolk; Gavin Twigg, Sutton Coldfield, West Midlands; M Clery, Redditch, Worcs; F Viney, Caterham, Surrey; Gerald McLaughlin, Glencolmcille, Co. Donegal; Lee Fellows, Birmingham; Mike Gordon, Belfast; Fred Humtly-Smyth, London; J Cope, Stoke-on-Trent, Staffs.

OURNUT!

Just for a tease we asked you to work out what Ournut was. And you all said Outrun. (Fact: this is the first CU Compo no-one got wrong) So out of the hat we picked John Jones form Hastings, East Sussex, who wins a morning with an *Afterburner* machine. Just him and a mate. And after that lunch with the CU crew, what a lucky chap (*they haven't seen us eat. Ed*). We fancy eating sheeps eyes pickled in bats blood served with a side dish of centipede marinated in cockroach oil. What about you lads?

THE NUMBER OF THE BEAST

The number of the beast. . .
It seems that we have quite a lot of headbangers reading CU. Either that or Iron Maiden are amazingly popular. The prizes, if you can remember, were a complete autographed set of Maiden albums, with five runners up prizes of their newest album "Somewhere in time" also autographed by Brucie.
The winner of the set was Dan Ihrelius from Sweden — we take no responsibility for years Dan. And the runners-up were; V Napolitano, Slough, Berks; Gareth Maybury, Burnley, Lancs; Nik Kryhunivsky, Plymouth Devon; Roy Saimi, Wolverhampton; Miss E E Hilton, Mossley, Ashton-Under-Lyne.

BANGING ME HEAD

We asked for a totally original name for a heavy metal band. We asked for the answers on an oily denim. And oily denim was about what we got. So thanks and commiserations are in order to Ian Bucklow, Marc Holms and Lee Vickers. Good of you to send in such oily denim we're but sure, you were beaten by a highly original and extremely silly name "The Skreamin' Armpits from Marz.' Which means congratulations are in order for F Bissett from Southgate, London. Who wins a totally awesome Rastan-in-a-suitcase machine. You lucky dog, you!

NEXT MONTH

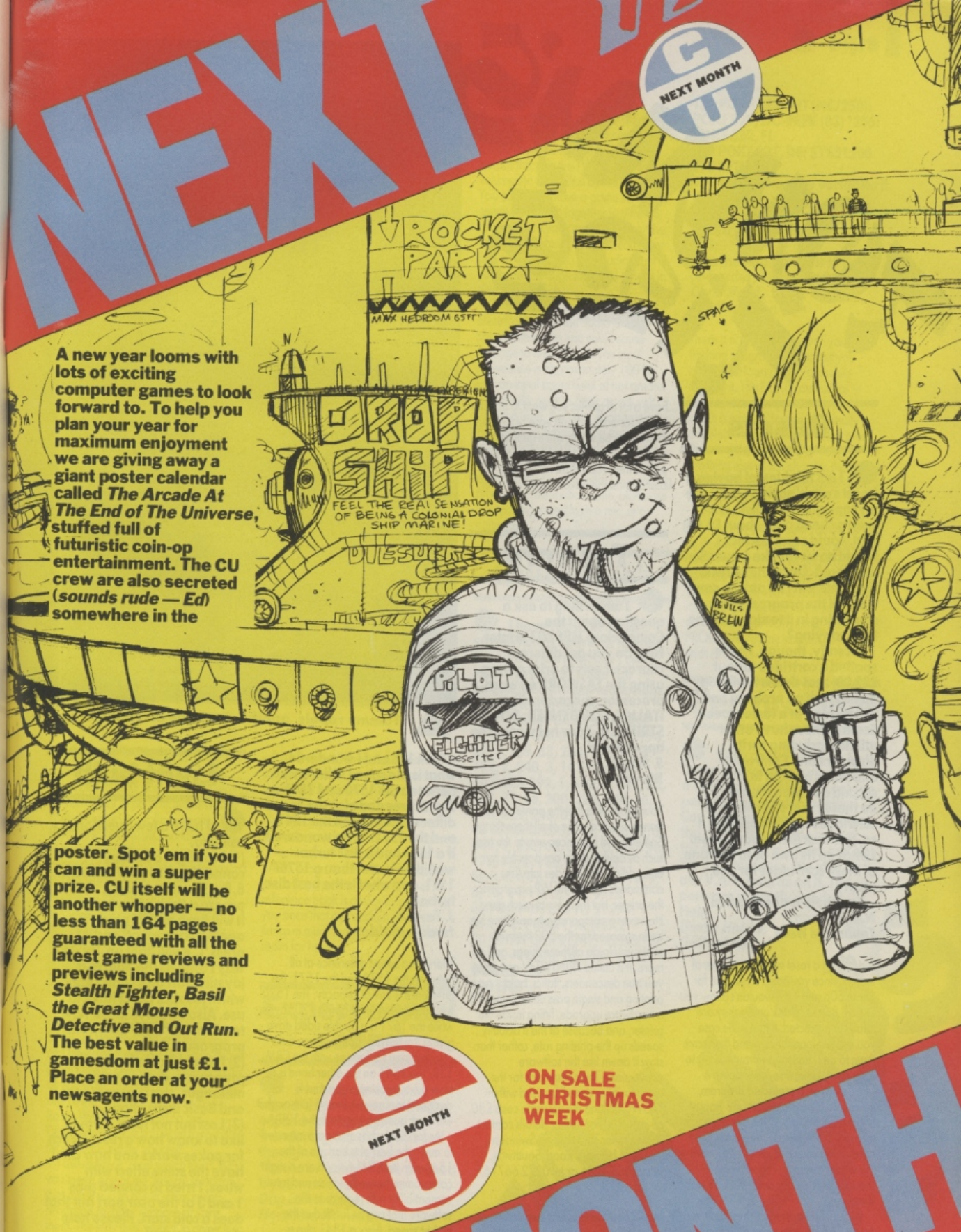

A new year looms with lots of exciting computer games to look forward to. To help you plan your year for maximum enjoyment we are giving away a giant poster calendar called *The Arcade At The End of The Universe*, stuffed full of futuristic coin-op entertainment. The CU crew are also secreted (*sounds rude — Ed*) somewhere in the poster. Spot 'em if you can and win a super prize. CU itself will be another whopper — no less than 164 pages guaranteed with all the latest game reviews and previews including *Stealth Fighter*, *Basil the Great Mouse Detective* and *Out Run*. The best value in gamesdom at just £1. Place an order at your newsagents now.

ON SALE CHRISTMAS WEEK

TOMMY'S TIPS

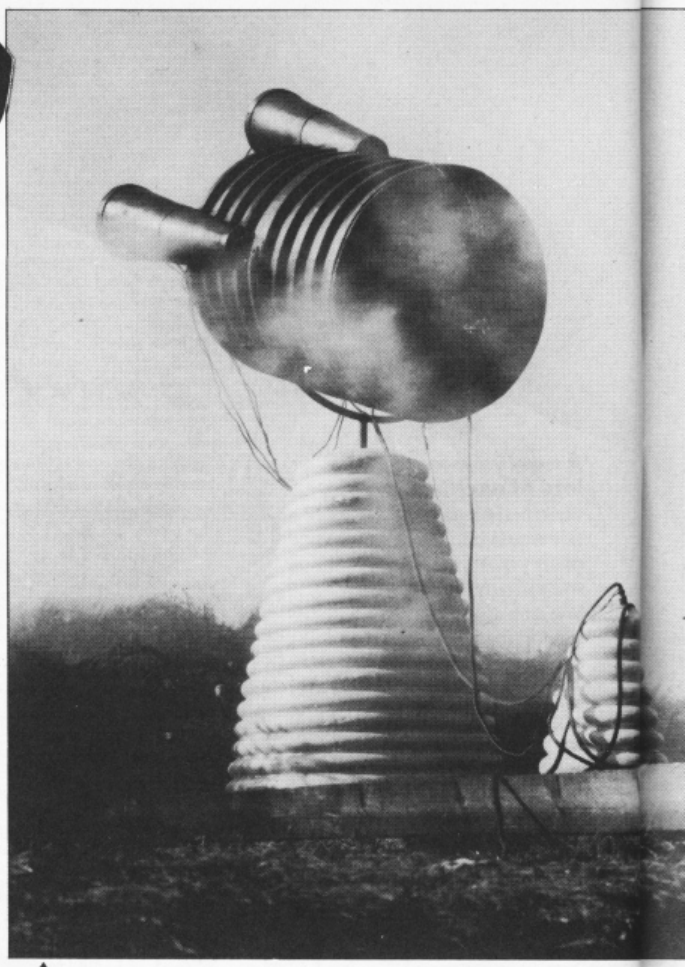

Tommy repels another barrage of readers' queries.

Resets

I am thinking of buying a 'reset switch' so that I can save my tape games to disk. I have seen a cheap one (about £5.00) that would seem perfect. I would however like a question answered. Once I have reset the game will I be able to save it or will the program have something in it to stop anyone from copying?

Recently, though, I have spotted a cartridge (about £22.00) that claims it will copy games with no problem and will re-load at a faster speed. Some of these have other utilities including sprite disablers and Centronics interfaces all built in. The second question therefore is do these reset switches and cartridges really work and if so, is is best just to buy a reset switch on its own or to buy one of these cartridges for £20 plus?

Your help is appreciated.
N. J. Dawson,
Tunbridge Wells

Just buying a reset switch is a waste of money, since you could make one for about 50p and it still wouldn't allow you to save games to disk unless they are totally unprotected. If that is the case you can just load them in and then save them to disk anyway, without having to do a reset. Of course, after doing a reset, even on a protected program, you could always spend many 'happy' hours trying to find all the bits of code in memory that make up the game and save all the chunks to disk (or just save the whole memory – bit wasteful though!), but I really don't think it's worth the effort.

As for the cartridges, these are very useful if you have a large slow loading game which you want on disk. They often include their own turbo disk load and this can give substantial speed improvements when re-loading. If you have a lot of games you want to transfer to disk for back-up and ease of loading then it may be worth while getting a cartridge, but if it's only for one or two games then you will have to weigh the cost against the advantages they offer.

Tasword

I am writing to ask a question about the Commodore MPS 803 printer. How do you get different character sets to print out, eg. using the TASWORD 64 word processor, characters like ITALICS, CONDENSED, DOUBLE STRIKE etc. Your help would be appreciated.
S. Morris,
Worcester

Your problem is that the printer as it stands is not capable of all these things. Some limited enhancements to the text such as double strike are possible by embedding ASCII codes into the commands sent by the WP program to the printer, but there is not much else. However a comparatively new item has been released for the 803 that will allow you to do all these things, and more. It is called PRINTKIT IV and gives you true descenders, italics, bold printing and single pass underlining. It is a hardware upgrade, fitting inside the printer, and because of this it actually speeds up the printing rate, rather than slow it down like the software conversions. The commands for the extra facilities can all be used within TASWORD and the upgrade costs £30 all inclusive. For further details contact Avon Printer Technology, Swindon House, 4 Howard Road, Southville, Bristol BS3 1QH, or tel 0272 667167.

Disk speeds

I am considering buying a CBM 128 and I wondered what is the speed difference between the 1570 and 1571 Disc Drives and also the speed difference between the 1541 and the 1571. I also wondered if a 1541 and a disc turbo would be better than a 1570/1571, and what is the best disc turbo?
J. Taylor,
Huddersfield

There is no speed difference at all between the 1570 and the 1571; the difference is one of capacity. The 1570 is a single sided drive giving 170 kbytes, while the 1571 is a double sided drive giving 340 kbytes. Both of these disks are designed for fast use with the CBM 128. The 1541 on the other hand is a slow drive by comparison and is designed for use with the 64 (although it will work quite happily with the 128).

As for disk turbos, these are intended to make the best of a bad job of the 1541 with the CBM 64 and are a slight compromise between speed and total compatibility with regards to the software that can be loaded at the higher speed. Also, a 1541 plus a decent turbo system will cost you more than a 1570. For value for money, and if you don't really need 340 kbytes all at the same time, go for the 1570.

Light bulb

I have a few questions to ask you.
(1) I can light a bulb by connecting it to pin 7 and to pin 8, but I want to know a program than when I press 'F' it will flash and if I press 'F' again it will turn off and if I press 'L' it will light up. By the way I connect the bulb to a joystick port and I don't mind which joystick port I have to use. Also I want to know how to restore a "NEW'ED" program.
(2) I would like to know a program to change error messages, start up messages and Basic instructions.
(3) Last but not least, I would like to know how a reset switch for pokes works and how can I have the same effect with wires. I tried to connect pins 1 and 3 of the user port but that does a cold start. Please help me. Thank you!
Majed Sabir,
Huddersfield

I know it is fun to experiment with your

ries.

computer, but you should be extremely careful before connecting thinks like light bulbs to ANY port. Getting it wrong can be a very expensive business! You cannot control the voltage to pins 7 and 8 on the joystick ports because pin 7 is connected directly to +5v and pin 8 is connected to 0v; in other words they act just like the contacts on a battery. The problem is that the current is limited to 50mA, which will be exceed at the moment of initial connection of a 6v bulb. DO NOT ATTEMPT TO CONNECT THE BULB TO ANY OTHER PINS OR YOU COULD DAMAGE THE COMPUTER.

As for changing the BASIC error messages, this involves copying the BASIC ROM into RAM and then you can alter whatever you like. I don't have room here to give you a program to do all you want, but I recommend you buy one of the reference books such as Raeto West's 'Programming the Commodore 64' if you want to try all those things out for yourself.

I assume by a 'reset switch for POKEs' you mean one of the 'freeze' cartridges that allow you to break into running programs to make changes or save them. The way they work is to divert the interrupts and they can thus effectively stop the computer at any time, running their own program before returning control to the normal operating system again. Because this is all done in software, there is no simple way to reproduce the effect with wires. You are correct when you say that connecting pins 1 & 3 gives a cold start, but even that does not destroy m/code programs. In fact it is possible to recover even a BASIC program after a cold start, since it is only the pointers that are reset. A reference book is obviously a must for you since that can explain all these things in much more detail than I have room for here.

Experimental sound

I've been doing some sound-experiments on the C-64, and now I'm just wondering: How do you read the signals coming from the "audio in" plug? I'd be pleased if you would tell me.
Dag Edwardsen, Honëfon, Norway

As far as I am aware there is no way to 'read' the signals coming into the audio in pin on the audio/video socket. What the input is for is to enable you to mix sound signals generated on other devices with the sound generated by the SID chip. For example you could control a tape recorder to give language lessons through the TV speaker, with the volume etc controlled by the computer. You could also have a game using two computers linked together in different rooms where you could each hear the sound effects from the other computer as well as your own. The audio input can be fed through the filters as well to give extra effects.

One thing you must ensure is that the electrical input to the audio line is correct otherwise you could cause damage to the SID chip. The input impedence is approximately 100 kΩ, with an input signal level of not greater than 3 volts peak to peak on a 6 volt referenc level. You may also require AC-coupling capacitors to avoid interference. If all this is double-dutch then I would recomment you proceed with extreme caution before connecting anything to the audio-in line, otherwise try inputting sound from a mic, or a guitar etc.

Quick flash

I have typed in an M/C screen flash routine. It flashes the screen allright, but I can't load a program while the screen is flashing. Please help. Here is the program:

```
10 REM C64 FLASH ROUTINE
20 DATA 169,0,141,60,3,174,
60,3,189,63,200,172,64,3,
192,2,240,3,141,32,208
30 DATA 192,1,240,3,141,33,
208,32,56,200,232,224,16,
208,228,206,61,3,173,61
40 DATA 3,208,212,173,62,3,
240,6,206,62,3,76,0,200,96,
172,63,3,136,208,253
50 DATA 96,2,3,4,5,6,7,8,9,
0,13,14,10,6,7,8,9,13
60 FOR I=51200 TO 51279:
READ X: POKE I,X: NEXT
80 PRINT CHR$(147),CHR$(5)
90 NC=10000: DE=36: FL=3:
GOSUB 150
100 END
150 POKE 830,INT(NC/256):
POKE 829,NC-PEEK(83)*256:
POKE 832,FL
160 POKE 831,DE: SYS51200
170 RETURN
```

You can change the variables if you want.
NC is the number of loops;
DE is a delay between 1 and 255;
FL is the flag for what to flash (1-border; 2-screen; 3-both.
Chris Ward, Northampton

There is nothing wrong with your flashing program, except that you cannot just load a program while running it. The LOAD routine has to work to a precisely timed sequence, which is why the screen is normally disabled when loading is taking place. Diverting the interrupts, or doing anything else which changes the timing is guaranteed to give problems when trying to use the built-in loader.

The way the software houses do it is to write their own loader routine as well, so that they control the timing within the code. I'm afraid that writing a routine to flash the screen is the relatively easy bit, writing a loader/saver routine is a little more complicated. If you want to disassemble the ROM listing, the LOAD PROGRAM routine starts at F49E and ends at F5AE.

Pen problem

We have a Plus/4 Computer for which we bought a 1520 Printer. We can't get the pens for the printer locally. Can you suggest how I can get the pens? We use the printer for our bills as my husband has his own business. We also do our V.A.T. returns on it. The pens are urgently needed. Help.
Ginny Hobbs, Gillingham

TOMMY'S TIPS

TOMMY'S TIPS

If you can't get the pens from your local Commodore dealer then try your local Tandy dealer. Tandy do a plotter which uses identical pens and they are also cheaper than the Commodore pens. Your nearest Tandy centre will be O&J House on the Upper Shaftsbury Road, Blandford (tel: Blandford 53737). Other Tandy shops near you are POOLE (86 High St), BOURNEMOUTH (132 Commercial Road) and BATH (3 The Mall).

Wrong number

I have written a telephone program which searches for a phone number which corresponds with the users' name input, but I would also like to include a section where the user enters a name and its corresponding number and then the information is saved on the previous telephone number cassette in data statements. I would be very happy if you could help me. (I am not writing in machine-code). Also which is better to buy—a 1541 disk drive for £199.00 or a 1570 double disk drive also for £199.00? I would be glad if you could help me with this information and I am looking forward to your reply.
A. Rispoli,
Herts

What you are proposing is not impossible, but it is extremely inefficient, since you effectively have to resave the entire program every time you add one name. What you should be doing is to store the names and addresses in a data file which you then read into an array in the program. This way, the data only takes up space once, as array elements, but if you store it as data statements then you are storing it twice; once as a "string" in the program and again as string variables (or in an array) in order to use it in the program. The way to save and load data into a program is shown in the small example at the end. By using a separate tape you can add as many names as the computer can hold in memory.

As for a disk drive, you don't say which computer you have. If it's 64 then the 1541 (or 1541C) is the correct drive, although the Excelerator+ from Evesham Micros is also designed for the 64 and only costs £160. If you have a 128 then get the 1570 since it is much faster than the 1541 (but *only* when used with the 128). The 1570, by the way, is only a single sided drive with the same 170 kbyte capacity as the 1541. It is the 1571 that is the double sided drive for the 128.

```
 10 DIM NAME$(5)
 20 REM INPUT AND STORE
 30 FOR LP = 1 TO 5
 40 INPUT "NAME", NAME$(LP)
 50 NEXT LP
 60 OPEN 1,1,1, "NAMES"
 70 FOR LP = 1 TO 5
 80 PRINT#1, NAME$(LP)
 90 NEXT LP: CLOSE 1
100 REM READ FROM TAPE
110 OPEN 1,1,0, "NAMES"
120 FOR LP = 1 TO 5
130 INPUT#1, NAME$(LP)
140 PRINT NAME$(LP)
150 NEXT LP: CLOSE 1
160 END
```

Student

I am a student currently doing computer studies and have found that the 64 is not good enough for this course, therefore I wish to upgrade to the Amiga now that the price has been reduced. Where I live there are no stores that stock the AMiga, so could you please tell me what languages can be used on this machine and whether I need a cartridge in order to use assembly language.
J. Boyce,
Margate, Kent

You have a very wide choice of languages for the Amiga. The following are all available right now, although I have put the prices in brackets just to stop you getting *too* excited: MCC Pascal £90), UCSD Pascal (£ n/k), Lattice C (£130), TDI Modula-2 (£99 or £149), Cambridge LISP (£150), A/C Fortran (£ n/k), alternative BASICs (£70-£100) and APL 68000 (£230!).

There are also a number of assembler programs available for the Amiga: DEVPAC (£60), Macro Assembler by Metacomco (£70) and a rather up-market one called K-Seka from Kuma (£80). There are no cartridges for the Amiga, at least not for software, so everything is loaded in from disk. However, the disks are extremely fast compared to the 1541 so it isn't quite the pain it can be on the 64 when an m/code program 'bombs' the computer and you have to reload the monitor from disk.

Printer problem

I currently have a CBM 64 and an MPS 803 printer and I am thinking of buying an Amiga 500. Can I still use the 803 printer or will I have to buy a new printer to use with the Amiga? If I can use the MPS 803 will I need an interface or will it just plug in like the 64?
R Fields,
Colehill, Devon

Until very recently I would have said you can't use any of the Commodore 'Serial IEEE' printers with the Amiga. However, TRILOGIC have just come up with a cable and a cartridge for the 64 which will allow you to connect an Amiga to your printer through the 64, giving you the added advantage of a printer buffer by using the 64's RAM memory. The complete package costs £39.95 and it should work with any of the Commodore printers, both dot-matrix and daisy-wheel, although I haven't tried it personally. For further details contact TRILOGIC, Unit 1, 253 New Works Road, Low Moor, Bradford, BD12 0QP, or telephone 0274 691115.

Resolution

I own a Commodore C16 + 64k and I am just starting to write short machine code routines. Would it be possible for me to program a graphic resolution of 640 × 400 in two colours or just 320 × 200 with perhaps 16 or 4 colours instead of a boring 2 as supplied by Commodore.
Ian Fidler,
Hemel Hempstead

Unfortunately you are stuck with what is basically a 40 column screen which means the maximum resolution you can use is 40×8 pixels horizontally (320) by 25×8 pixels vertically (200). Even something as powerful as the Amiga is limited to 640×200 without going into the 'interlace' mode, with its unfortunate 'flicker' effect, to get 640×400.

Secondly, you have a problem with the total memory that can be occupied by the screen. With 320×200 you are using nearly 8 kbytes of RAM, i.e. half the normal memory of a C16 with each pixel being either ON or OFF thus representing one of two possible colours. There *is* a way of getting more than 2 colours on the 'hi-res' screen, by using multi-colour mode. However, this has the effect of reducing the effective horizontal resolution to 160 since it now needs 2 bits per pixel to repreesnt one of 4 possible colours on the screen. This means that your objects/drawings have to consist of 'pairs' of pixels, rather than single pixels, in order to still cover the full screen width.

Collision

I own a C16 computer and when I am trying to create a game with moving graphics in basic I always get stuck at the same part of the program. The part of the program is the part when the computer has to think about whether it has been hit or not. Could you tell me how to make the spaceships etc. sensitive so that when I hit the spaceship in a game it blows up and so that it doesn't when I miss it?
Phillip Bexon,
Shepshed, Leics

There is basically nothing special about "hitting" graphics characters on the screen. Unlike sprites on the 64, or even better the 128, which can register a "collision" with another object, normal characters on the C16 (even ones you have created yourself) have no special properties in this respect. Rather than the computer deciding whether or not the 'spaceship' has been hit, it is up to you, the programmer, to detect the fact and carry out some action. The simple way to do it is to carry out a test within the program so that when the 'bullet' location equals any part of the 'spaceship' location (since the UDG could be greater than one character) then a collision has occured and the program must branch to a 'hit' routine.

The test involves PEEKing the screen location which the 'bullet' is about to occupy and seeing if it contains, for example, ASCII 32 (space) or some other value which represents part of a 'spaceship'. If it is a space then carry on, else you have detected a 'hit'. This test must be included inside the movement loop(s) such that the test is done for each new position of the 'bullet.' You will appreciate that this imposes a considerable delay on the speed of program execution, which is why movement and collision detection is often done in m/code. However, it can be done in BASIC so give it a try.

You have found treasure beyond your wildest dreams

A classic compilation of software's greatest hits. GAUNTLET ... this No.1 smash hit recreates all the excitement and gameplay of the arcade sensation.
ACE OF ACES ... a magnificent and enthralling blend of flight simulation and arcade "shoot 'em up" action.
LEADERBOARD ... "the sports simulation of the year, if not the decade, that makes all other Golf simulations look clumsy" Zzap.
WINTER GAMES ... an outstanding location for a competition, a superb combination of testing events, an unrivalled classic No.1.
INFILTRATOR ... action, strategy and simulation in one spy action thriller, "Like being in an action film" Sinclair User.

U.S. Gold Ltd.,
Units 2/3 Holford Way,
Holford,
Birmingham B6 7AX
Tel: 021 356 3388

CBM 64/128	SPECTRUM	SPECTRUM +3	AMSTRAD
£9.99 TAPE £14.99 DISK	£9.99 TAPE	£14.99 DISK	£9.99 TAPE £19.99 DISK

HOT SHOTS

You have to be careful what you say these days, one wrong word and you could end up being pursued by the courts, software houses and big men with iron bars. Maybe it's the time of year but some companies are getting very sensitive.

● Poor lil' **Pop Comp Weekly** found this out to their cost recently when they levelled a rather strange accusation at Elite only to find themselves in receipt of legal looking bits of paper. Wouldn't it have been less embarrassing for all concerned if they hadn't made such a fuss about it??

Now you probably want to know it I'm going to tell you any news for a change. Well I am. How about if I told you someone had fronted the money for

● **After Burner,** Sega's red hot coin-op. If that sounds like a no hope conversion then let me tell you that Firebird are in the running to sign up my personal fave

● **Operation Wolf.** Why do they bother? Are they going to issue an Uzi sub-machine gun with every copy? I'll tell you why they do it because people will go out and buy it regardless....

Talking of **Firebird** it's all right for me to slag them now and again because I'm good friends with them — well some of them. So much so that they invite me to their parties occasionally. This happened a few weeks back when I ended up at one of the sales team's flat. It was a good party, not a great party, or at least it wasn't when I left. Apparently it turned into a full-scale riot in the early hours with a black maria being called and police with truncheons wading in to sort the troublemakers. They know how to have a jolly good time over there....

● Someone else who knows how to enjoy himself is **Archer Maclean.** The sport mad programmer is off shortly to try out his latest craze, snow surfing. Whaaat? It's true! It's rather like a cross between surfing and tobogganing. You simply have a small board, take it to the top of a large hill or mountain and er surf down. Next on Archer's list is microlite aircraft....

● Blimey is that all there is? I know, I'll fill the rest of the space with a Tom Green cartoon and a couple of dodgy pictures.

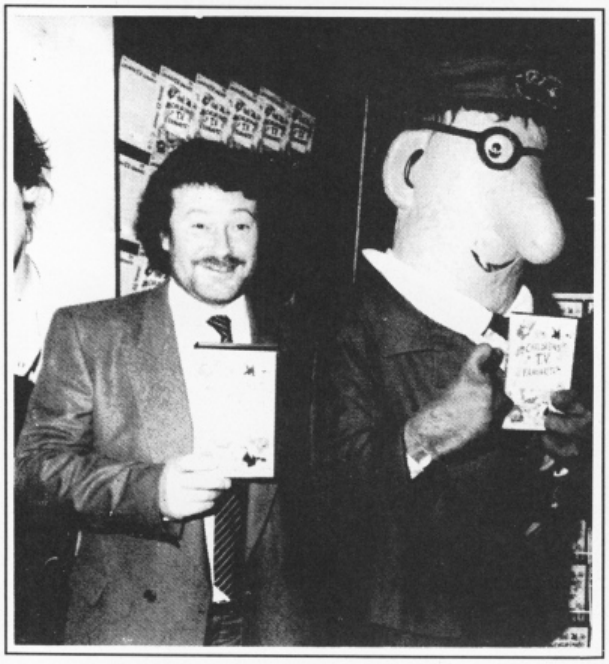

Old software bosses never die — they just turn up in silly pictures. Ex-Ariolasoft boss Frank Brunger does PA with megastar Postman Pat.

The Big Ed, Eugene O'Lacey meets Big Ron whilst wearing Johnny suit (handmade in Bangkok High St.) are they both going to make a comeback?

MATCH DAY II

"AT LAST"

A WORTHY SUCCESSOR TO THE EVER POPULAR MATCH DAY FOOTBALL SIMULATION – A GAME WHICH HAS REMAINED IN THE READERS CHARTS FOR 3 YEARS!

Written once again by Jon Ritman this NEW Match Day is the result of all the customer feedback and advice on how to create the pinnacle in computer soccer.

Pit yourself against the CPU or with 2 players – full league or cup competition with unique code – save facility.

Jump, head, volley and kick (using the kick meter) to move the ball from player to player with automatic deadball set ups and goalkeeper control.

DIAMOND DEFLECTION SYSTEM™ ensures realistic ball ricochet and the action comes with full music and sound FX.

If you want the very best in football for your micro then there's only one choice…

MATCH DAY II with multi-menu system makes the home computer come alive.

SPECTRUM **7.95**

COMMODORE **8.95**

AMSTRAD

ocean®

Ocean House · 6 Central Street · Manchester · M2 5NS · Tel: 061-832 6633 · Telex: 669977

BUGGY BOY®

Spectrum Cassette	£7.95
Spectrum Disc	£14.95
Amstrad Cassette	£8.95
Amstrad Disc	£14.95
Commodore 64 Cassette	£9.95
Commodore 64 Disc	£14.95
Atari ST	£19.95

Screenshots taken from various computer formats

TATSUMI

"Licensed from © Taito Corp. Original game developed by Tatsumi Electronics Co. TM 'Buggy Boy' Owned by Taito Corp. Export outside Europe and Australia prohibited"

elite

Elite Systems Limited, Eastern Avenue, Lichfield, Staffs WS13 6RX Telex: 336130 ELITE G