CU AMIGA-64

SEPTEMBER 1989
AN EMAP PUBLICATION

£1.20
HFL 6.75
DM 6.50
355 pta

THE No1 AMIGA MAG

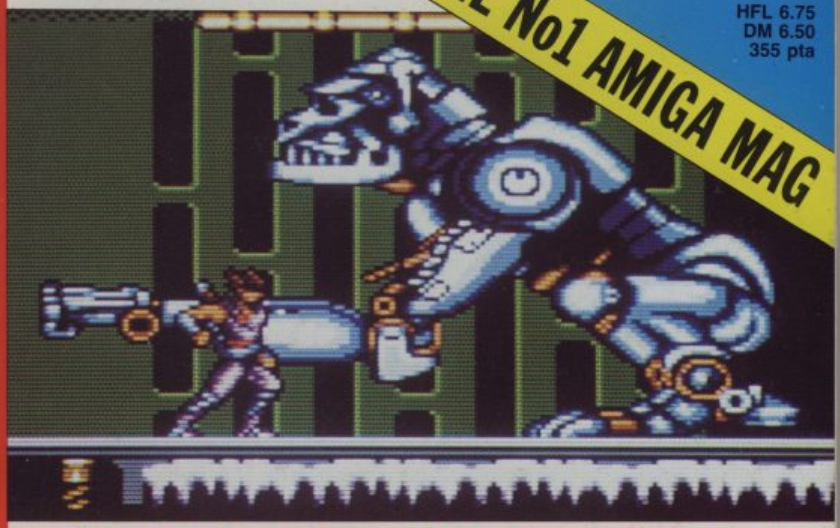

STRIDER EXCLUSIVE
WIN A CAMCORDER !

SHINOBI

FIENDISH FREDDY

CARTOON QUALITY

TIPS · KULT · CITADEL · FALCON MISSION DISK

SPECIAL EFFECTS IN THE MOVIES

DYNAMITE DÜX

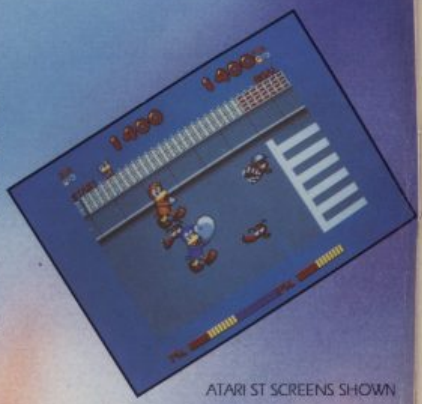

When little Lucy is stolen by the terrible Achacha her two friends BIN and PIN really do get angry! They are determined to get her back. You can help either BIN or PIN take on many different types of baddie. Be warned .... these baddies are especially evil and very cunning. Like Sumo Pigs, Snappy Dogs, Boxing Crocs, Packs of Rats, Rollerskating Cats and more!

But both BIN and PIN have simply ***incredible*** punches! When they land a punch ***KERPOW!*** no one stands up. With water spouts, volcanoes and walls of fire to stop you, what do you think will happen when you get your hands on Achacha?

Just remember, Lucy needs you!

ATARI ST SCREENS SHOWN

ACTIVISION

SEGA®

DYNAMITE DUX™ and SEGA® are trademarks of SEGA ENTERPRISES LTD. This game has been manufactured under licence from Sega Enterprises Ltd., Japan.
© SEGA 1988, 1989. Marketed and Distributed by Activision (UK) Ltd.

Mail Order: Postronix Ltd, Nene Enterprise Centre, Freehold Street, Northampton, NN2 6EW. Tel: 0604 791771 (Quote reference ACT 1) Consumer Enquiries/Technical Support: 0734 310003

SPECIALS

16 STRIDER

US Gold's conversion of the Capcom Coin-op has arrived on the Amiga. CU assesses it and gives you the chance to win a superb video camera.

44 PUMP IT UP

And yet another prize. Drive like a city slicker with our *Paperboy* compo giveaways. A mountain bike, plus loads of cycling gear — all waiting to be won.

78 SPECIAL EFFECTS

CU takes a look at the world of special effects in the movies. Bond's car on skis, Mr Spock flying . . . the secrets of how these things are achieved are revealed in a look at current and future film releases.

REGULARS

4 BUZZ
12 CHARTS
14 DEMOS
54 CHEAPOS
56 UPDATE
60 ADVENTURE
64 LETTERS
68 PLAY TO WIN
87 ARCADES
92 TOMMY'S TIPS
96 OUTER LIMITS

CU SEPTEMBER

CONTENTS

Paperboy.

Shinobi.

Aquattack (arcades).

REVIEWS

16 STRIDER
20 SHINOBI
23 BEACH VOLLEY
25 OIL IMPERIUM
26 RAINBOW ISLANDS
29 GEMINI WING
32 JACK NICKLAUS
33 OMNI-PLAY BASKETBALL
37 ASTAROTH
39 CASTLE WARRIOR
40 SLEEPING GODS LIE
42 PAPERBOY
47 INTERNATIONAL TEAM SPORTS
48 LEONARDO
50 FIENDISH FREDDY
53 FIRST STRIKE

Editor — Mike Pattenden; Deputy Editor — Steve James; Art Editor — Elaine Bishop; Art Assistant — Osmond Browne; Advertising Manager — Tom Glenister; Classified/Copy Control — Emma Ward; Publisher — Clive Pembridge; Editorial/Advertising — 01-251 6222;

Distribution — EMAP Frontline Limited, Park House, 117 Park Road, Peterborough PE1 2TR Tel: 0733 555161; Back Issues — PO Box 500, Leicester, LE99 0AA; Subscriptions — PO Box 500, Leicester LE99 0AA Tel: 0858 410510; Annual Subs. (UK) £17.99; Europe — £29; World — £50.

Registered Offices: Priory Court 30-32 Farringdon Lane, London EC1R 3AU. ISS 0265-721X.

72,892
July-Dec 1988

ABC
Member of the Audit Bureau of Circulation

BUZZ

ACTIVISION PLUNGE INTO THE ABYSS

Activision have snatched the conversion rights to what promises to be one of the year's major box office smashes, 'The Abyss'.

Directed by James Cameron — the man responsible for 'Aliens' and 'The Terminator' — 'The Abyss' tells the story of an underwater drilling team recruited to rescue a stricken nuclear submarine which is lodged on the ocean bed on the very brink of the unfathomably deep Caymen Trough. Though details are currently sparse, apparently the film will feature all manner of aliens and otherworldly denizens of this hitherto completely unexplored sub-aquatic universe.

And if the budget, and particularly the special effects costings, of 'The Abyss' are anything to go by, it's going to be a fairly spectacular movie. Filmed in an enormous (disused) nuclear reactor's water coolant tanks, the effects alone will cost somewhere in the region of $16 million.

And while Activision's own development budget is likely to be a wee bit more modest, no doubt they'll be ploughing in plenty of their own resources to take full advantage of the film's success.

ATOMIC ROBOKID BEAMS IN

It's not often that our fabled Arcades correspondant loses all control and awards one of his coveted arcade stars, but readers will remember him getting just such a rush of blood to the head in last April's ish over a totally awesome new cutesy shoot 'em up from previously unknowns UPL, which went by the name of *Atomic Robokid*. The appeal of this squat little blasting machine — described by our man in the pleasure dome as "a charming tin can who trundles through subterranean passages decorated with metal and bones, floats above psychedelic fields of weird space flowers and takes part in one-to-one deals in enclosed cyber squash courts" — was obviously not lost on those smart folk at Activision and they're just signed up the blighter for the home market. Well, y'all heard it here first. Release dates and details as soon as they come to our sweaty little mitts.

VIRGIN GO ALL THE WAY (FNARR, FNARR)

Well it was only a matter of time! Sooner or later some enterprising software house was going to brave the wrath of Mary Whitehouse and a generation of outraged crumblies and bring out a computer games version of that most profane, lavatorial and gut-achingly hysterical comic 'Viz'.

Come on down, Virgin. Yes, from the software publishing wing of the label that brought you 'Never Mind The Bollocks', next year will see the software debut of Finbarr Saunders (And Fat Slags, Entenders), Roger Mellie (The Man On The Telly), The Fat Slaggs, Buster Gonad And His Unfeasibly Large Testicles, Sid The Sexist and all your other foul-mouthed chums from this incredibly popular underground publication.

But how will Virgin market *Viz* (the game) insuch a way as to prevent "Outraged of Solihull" having a complete coronary?

According to a Virgin spokesman, "the intention is not to hold back in any way, we're going to do it exactly as 'Viz' magazine would do it itself. If we try to mellow it down, we think it'll lose its appeal".

But how will yer average computer gamer parent react to headlines like "Has Fergie Got A Fat Arse Or What?"? "I Had Sex With Myself"? "Well", conceded the spokesperson, "it probably will have parental guidance warning on the cover".

Viz will be coming out next Spring (Hyukk! Hyukk!).

UNTOUCHABLES

Well, we've been telling you about this one for a while. Based on the rather brill film of a couple of years back, this 1920's mob-buster plot puts you in the (cement?) shoes of the fearless Eliot Ness, the man who dedicated himself to cleaning up the Windy City of Al Capone and his crew. Warehouse busts, border raids, alleyway shoot-outs and rooftop duels abound in this arcade-style extravaganza. From Ocean, this game's out this autumn.

MYTH

No respecters of borders, it seems, those ambitious folk from System 3 have thrown just about every ancient legendary villain together to create a truly awesome challenge for you platform game addicts out there. Through four levels you battle everybody who was anybody in ancient mythology, from trolls, through Odin and Thor, and taking in the Medusa and even Satan himself while you're at it. Confusing historically perhaps, but they insist that it's a blast to play. Find out for yourselves this October.

KNIGHT FORCE

Any hackers out there? No we don't mean *you lot*, we were thinking more of those sword 'n' scorcery buffs whom we hear from occasionally. Y'see we've just been sent these not unpretty screenshots of Titus' latest release *Knight Force* in which you (a.k.a. "the Knight of Thunder") have to save the beleagured folk of Belloth from the thrall of Red Sabbath, a nasty sorcerer who's made off with the Princess Tanya and now threatens to take over mankind by possessing the Bellothians' secret of time travel. Yes, yes, we know you've heard it all before, but with gnomes, skeletons, ghosts and dinosaurs to hack and carve, we thought you gore fiends would appreciate the tip-off.

DYNAMITE DUX

Sometimes the folk who invent all those hyper hi-tech sit-into shoot 'em ups and drivalongs decide to take a break and indulge in a spot of serious silliness. *Dynamite Dux*, featuring the antics of a pair of web-footed bomb-lobbers, was definitely one of their more obvious lapses into charming lunacy, pitting our heroes as it did against sumo pigs (!!!) and boxing crocodiles (!!!!!) in six levels of inspired 3-D cartoonia. Activision will be passing the duck to your good selves this month. Altogether now — 'quack'!

IF THEY EVER MADE A GAME OUT OF 'IRON EAGLE™' YOU'D HAVE CALLED IT.....'

FIRST STRIKE

'Fly above and below cloud formations'

'Defeat enemy choppers, ships and ground defences'

'Select your weapons'

- *3 Dimensional, fast action.*
- *Strategy and simulation features.*
- *Spectacular take-off and landing sequences.*
- *Parallax ground and cloud formations.*
- *'Track' across '5' screen widths.*
- *Eight 'battletorn' missions across sea, deserts, forest and deadly ice flows.*

UK release date
4th Sept '89
RRP. CASS £9.99
RRP. DISC £11.99
'EXCLUSIVELY FOR THE C64

elite

'Iron Eagle' is a registered trade mark of Columbia Pictures. ©1988 Falcon Flight Inc. All rights reserved. 'Important' Any similarity between Iron Eagle and First Strike is purely coincidental 'First Strike' is an original game concept.
©1989 Elite Systems Limited.

Elite Systems Ltd., Anchor House, Anchor Road, Aldridge, West Midlands, WS9 8PW. Consumer Hotline No. 0922 743408.

BUNN

GHOULS 'N' GHOSTS

Pretty, eh? Well, we did rave rather a lot about Capcom's fab arcade sequel to *Ghosts 'n' Goblins*, and frankly if the home computer version of this completely tremendous bouncealong is even half as good as the coin-op from which it springs, we'll be delighted. Due out later this year, *Ghouls 'n' Ghosts*, by US Gold, puts you in the rôle of a valiant maiden-rescuing knight pitted against a bewildering array of enemies and natural hazards. This should indeed be a biggie.

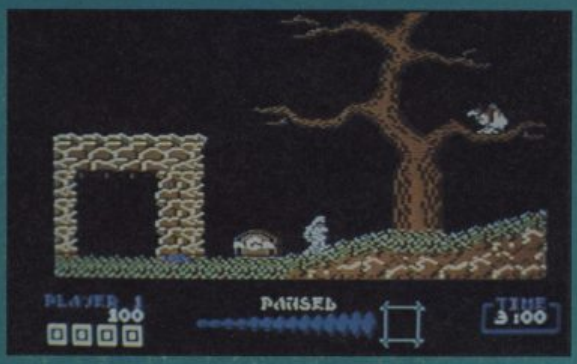

BATMAN

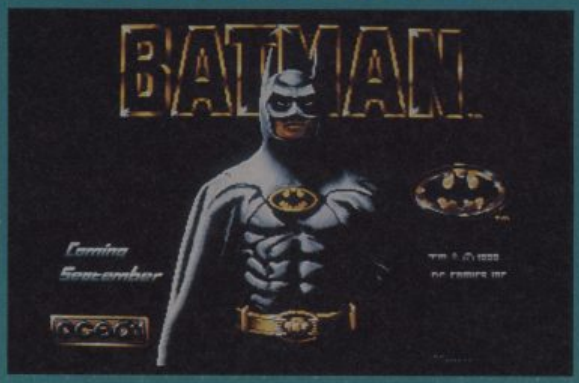

What with everybody from Kylie Minogue to Tony Dillon raving about the much-hyped big screen debut of the caped crusader, Ocean can hardly avoid having a massive hit with their home computer version *Batman*. Still, never ones to rest on their laurels, the Mancunian softhouse are promising four levels of graphically impressive thrillerama, ranging from swinging through the chemical factory, a burnalong in the Batmobile (horizontally-scrolling on the 64, *Out Run*-style on the Amiga), a spot of Batwing flight and, of course, the showdown between Batman and the Joker set in Gotham cathedral.

MYSTERY OF THE MUMMY

Rainbow Arts latest release is to be an atmospheric, complex adventure game set in 1912. You are a detective employed to solve the mystery of a number of deaths, all seemingly linked with an African mummy. A chauffeur driven car is on hand to take you round Hamburg to question people, whilst the telephone in your hotel room can be used to check stories. The daily newspaper will also provide clues. Out on both formats now.

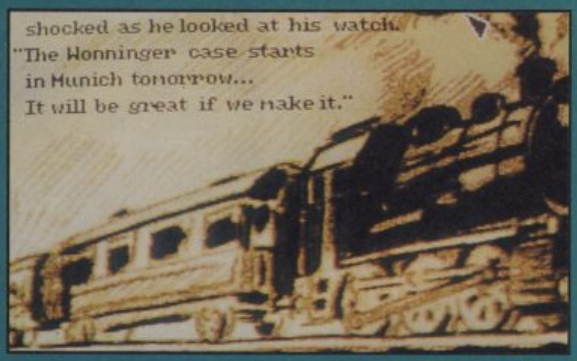

NORTH & SOUTH

In what is possibly a first, Infogrames are releasing an Amerian Civil War strategy game based on a Belgian comic, *North or South*. Either side can be controlled, and using the railways to move money to pay for new troops represents a major part of the game, in addition to the more traditional war gaming elements.

BUZZ

OCEAN SIGN ROBO II

Ocean Software have just signed a licencing deal which guarantees them conversion rights to *Robocop II*. The yet to be filmed sequel to *Robocop* (release date next year) will again star Peter Weller in the title role.

Robocop II's plot is still a closely guarded secret but we understand that the Frank Miller (creator of 'The Dark Knight') script involves the creation by the increasingly ruthless and power hungry Omni-Consumer Product of a new, even more deadly Robocop among whose tasks is the termination of our old friend Robo I.

With Ocean's conversion of the original *Robe* having proved both an outstanding critical and commercial success, the canny Manchester softhouse will already be hoping that *Robocop II* will prove a smash in Christmas 1990

SPACE CADET

We all know those sim specialists were a couple of sandwichs short of a picnic, but word reaches us that these seemingly normal, serious folk at Sublogic are to release a UFO flight simulator for the Amiga this autumn.

Designed around what sublogic think you would find in the traditional (!) flying saucer, it comes equipped with an anti-grav propulsion system, a gluon drive, anti-laminar transducer and graviton tractor beam. The craft is unfortunately unarmed, which means it's best to avoid flying it round airforce bases where you are likely to encounter the odd Falcon or two. The aim of the simulation is to fly around America gathering fuel to take back to the mothership in orbit just outside the earth's atmosphere. The game is compatible with the other Sublogic flight simulator scenery disks, so if you get bored with America, you could take it for a quick spin round the Arc de Triomph or London Bridge. In addition to *UFO*, Sublogic have a host of new flight simulator packages to be released this Autumn.

PC SHOW TIME

Hurrah! We all know what happens but once a year, don't we? It's showtime. The illustrious prestigious and lots of other words ending in 'ous' PC Show has come around and you, the discerning member of the public will have the chance to come along, see all the new games and hardware and meet loads of interesting people, including us(!!).

The whole caboodle takes place at Earls Court Exhibition Centre from 30th September to the 1st of October and tickets are priced at £3.50. A bargain!

EDGE REAP HAVOC

Following their announcement last month of the signing of Marvel comic licences, The Punisher and X-Men, The Edge has followed up with news of two more deals involving cominc characters.

Next year will see a follow up to the Punisher game, this time featuring a guest superhero in the form of Daredevil. The game, currently in planning stages will contain what The Edge describe as "an anti-drugs theme".

The second licence is based around Marvel's hirsute frightwig with the overlong fingernails Wolverline. Again details are scant because the game design is at an early stage, but we do know that it will be based on the current upmarket version produced by Epic with a guest character in the shape of Havoc. Both games are likely to appear around January.

PASSING SHOT

Well, we know that Wimbledon's only a dim memory by now, but nevertheless you may think about giving *Passing Shot* from Mirrorsoft a spin when it's released (v. soon, actually). It's a conversion of Sega's extremely impressive tennis sim which wowed us in the arcades last year. If the home version of *Passing Shot* manages to reproduce its coin-op parent with any degree of accuracy it'll be well worth some of your hard-earned money.

RAINBOW WARRIOR

Guess which traditional arcade element you'll find in Microstyle's — ahem — 'world's first environment friendly software? Shoot 'em up!

Surely not? Yes, but you do have to shoot cannisters of CFCs and the logo from BFL (sounds familiar), instead of the useful gamut of (living) nasties.

Microstyle's *Rainbow Warrior*, based upon the exploits of the legendary Greenpeace ship, will be in your softshop in a jiffy.

SUPERWONDERBOY

Tired of doom and gloom? Feel like a dose of the cuties? Well Activision may have something to put the smile back on your world-weary faces. The long-awaited home computer sequel to *Wonderboy* (a number one two summers ago), this charming platform romp — subtitled *Wonderboy in Monsterland* — takes our benappied hero through eleven levels of snakes, vampire bats, jellyfish and mudmen, picking up weapons, armour, potions and winged boots as he valiantly defends the good people of Monsterland from the nasty and almost all-powerful dragon. For fans of platformia, *Super Wonderboy* is due for release any second now.

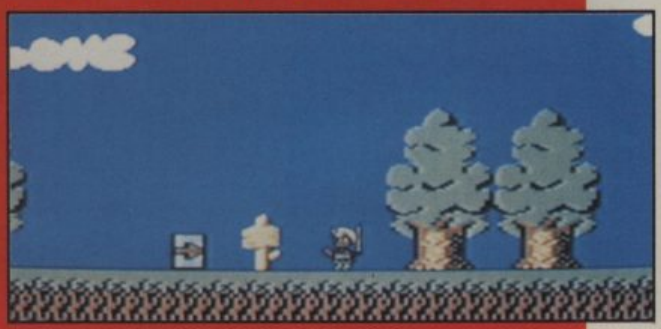

POWER DRIFT

Signed some time ago, this is your first chance for a glimpse of one of Activision's major pitches for the Christmas number one slot, their conversion of Sega's very popular and slightly wacky drivalong *Power Drift*. Featuring a queasily undulating track, eleven over-excitable and exceptionally rude opponents and all the thrills and spills you've come to expect from Sega's driving sims plus a touch of humour besides, *Power Drift* was a biggie in the arcades, and smart money will certainly be on it to perform pretty well in your living room too.

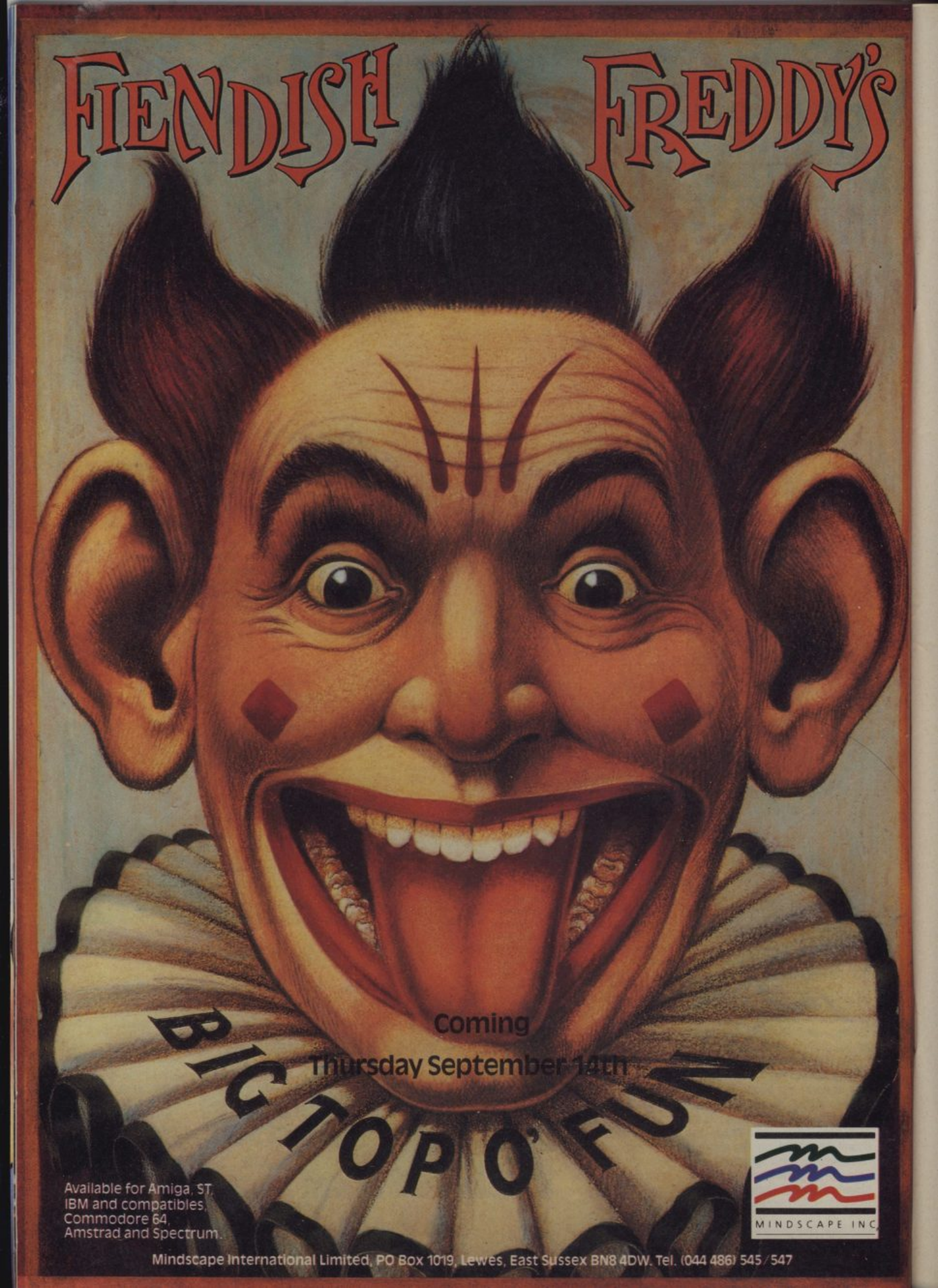
FIENDISH FREDDY'S
Coming
Thursday September 14th
BIG TOP O' FUN
Available for Amiga, ST,
IBM and compatibles,
Commodore 64,
Amstrad and Spectrum.
MINDSCAPE INC.
Mindscape International Limited, PO Box 1019, Lewes, East Sussex BN8 4DW. Tel. (044 486) 545 / 547

BUZZ

Activision, by all accounts, have cracked this difficult conversion.

ALTERED BEAST

While most of us have been sunbathing, drinking pop, and generally having a lazy Mediteranean summer, those industrious folk up at Activision have been slaving away on their conversion of Sega's totally brilliant mythological beat 'em up, *Altered Beast*. And now, just as the sun's gone in and everybody's thoughts are turning back to school/university/rainy dole queues, the boffins have reappeared from their secret underground bunkers, unnaturally pale after months of sunken deprivation, and announced that the great job is nearing completion.

For those of you who missed the original coin-op manifestation of *Altered Beast*, it featured five levels of beasts 'n' baddies to be battled through by one or two beefy Roman gods (Zeus is a *Greek* god, incidentally, fact fans, but who's checking?), which meant that each time they picked up one of the floating pearls left behind by their vanquished foes they became even beefier. Then, when a certain level of brawniness was achieved, a blood-curdling scream issues from the warrior concerned and he'd metamorphosise before your very eyes into one of five fearsome beasts, each with their individual special powers. At the end of each level, your be-beasted hero would have to take on and defeat a particularly enormous boss-type.

The game was particularly noteworthy for its superb graphics, the number of beasties you'd be taking on at any given time onscreen, and the size of the characters. An awesome task for a would-be converter, you might imagine.

The 64 version, according to programmer Michael Archer, achieves feats "never achieved before on the C64". As in the original, the 64 version features all five levels, all the end of level aliens, and fifteen fully animated creatures to take you on.

Michael, whose previous work has included *Nemesis The Warlock*, *Rampage* and *Slaine*, feels that *Altered Beast* is "the best program I've ever done".

Among the technical tricks that he's managed to create is a row of eight multiplex sprites, each being two by three sprites in size, an achievement which is, as far as he knows, a first for the machine.

But what is likely to impress the average gamer even more is the sheer size of the sprites.

All this and a soundtrack by Martin Walker too?

"I don't believe there's anything technicaly pushing the machine as far as this", concludes the modest Michael.

Jeff Gamon, who's responsible for the Amiga version, hasn't been slacking either. Apparently, every monster present in the coin-op version will be found in the mean machine too, along with most of the original's digitised sounds. "It's going to be a squeeze, but I think we can do it", says Jeff.

Although the famous full-screen "change" scene just can't be fitted on, a miniature representation will be shown in a small panel at the foot of the screen.

As in the 64 version, the notable features will be the size of the sprites and the amount of movement happening onscreen at any given time. The Amiga version will come on two disks.

"We have two players and up to eight monsters onscreen simultaneously, each one being about eight characters high. And for that size of sprite, keeping it all moving was quite a challenge. But this is the sort of game that the Amiga was built to do."

The two programming teams have been working since early Spring on the mega product. You'll be able to see if end results are as hot as they promise in October. Until then, you'll just have to make do with the pretty pictures.

CHARTS

REVIEWERS CHOICE

Mike Pattenden: ***Rainbow Islands (Amiga), Kick Off (Amiga), Paperboy (Amiga).***

Mark Patterson: ***Oil Imperium (Amiga), Citadel (64), Beach Volley (Amiga).***

Steve James: ***Beach Volley (Amiga), Strider (Amiga), New Zealand Story (Amiga).***

ADVENTURE CHART

TM		
1	BARD'S TALE	ELECTRONIC ARTS
2	WEREWOLF OF LONDON	MASTERTRONIC
3	HILLSFAR	US GOLD
4	LORD OF THE RINGS	MELBOURNE HOUSE
5	TIMES OF LORE	MICROPROSE
6	TIME AND MAGIC	D'BASE/MANDARIN
7	SNOW QUEEN	MOSAIC
8	PRICE OF MAGIK	LEVEL 9
9	DIARY OF ADRIAN MOLE	MASTERTRONIC
10	GRANGE HILL	BUGBYTE

OUR VERY FIRST RECIPES

THE CHEF (AGED)	*COOKED WHAT?*
Mike Pattenden (14)	Jam tarts for his mum.
Steve James (12)	Mayonnaise omelettes and Andrews Liver Salts/ coca powder 'fizz' for his mates in the den.
Mark Patterson (10)	Cornbeef hash and cups of PG Tips for the OAP centre (wasn't that sweet?).
'Commander' Tom Glenister (11)	Bully beef, hard tack and rations of Bacardi for the NAAFI gals at RAF Lyneham (at ease TG, at ease!).

AMIGA CHART

TM	LM		
1	NE	POPULOUS	ELECTRONIC ARTS
2	3	FORGOTTEN WORLDS	US GOLD
3	4	KICK OFF	ANCO
4	NE	FALCON MISSION 1	MIRRORSOFT
5	NE	SILKWORM	VIRGIN
6	10	DRAGON NINJA	OCEAN
7	NE	NEW ZEALAND STORY	OCEAN
8	NE	LORDS OF THE RISING SUN	MIRRORSOFT
9	11	FALCON	MIRRORSOFT
10	12	LOMBARD RAC RALLY	DATABASE/MANDARIN

C64 CHART

TM	LM		
1	1	ENDURO RACER	HIT SQUAD
2	2	ROBOCOP	OCEAN
3	NE	BARD'S TALE	ELECTRONIC ARTS
4	RE	GREEN BERET	HIT SQUAD
5	4	1942	ENCORE
6	NE	STORM WARRIOR	ENCORE
7	7	SAS COMBAT	CODE MASTERS
8	RE	YIE AR KUNG FU	HIT SQUAD
9	6	DALEY THOMPSON'S DECATHLON	HIT SQUAD
10	9	SILKWORM	VIRGIN
11	NE	KENNY DALGLISH SOCCER MANAGER	COGNITO
12	NE	KICK OFF	ANCO
13	RE	SABOTEUR 2	ENCORE
14	NE	WOLF PACK	BLUE RIBBON
15	3	POSTMAN PAT	ALTERNATIVE
16	8	EMLYN HUGHES INTERNATIONAL SOCCER	AUDIOGENIC
17	NE	DRAGON NINJA	OCEAN
18	18	OPERATION WOLF	OCEAN
19	5	LEAGUE CHALLENGE	ATLANTIS
20	NE	IN CROWD	OCEAN

The business... OIL.. The challenge... ..POWER.. The rewards... THE WORLD

OIL IMPERIUM

the MIND GAMES series

OIL FIELD NUMBER 17 IS BURNING!!!....

The day's first problem is but one minor episode in the rapid action world of the oil industry. Oil Imperium takes you deep into the heart of this frenetic business and lets you explore its limitless horizons ... boardroom strategy, international politics, financial crises, oil field action and terrorist blackmail.
It's a tough business, a dirty business, when you're dealing with the international commodity that fires the desires of not just men but government's too.

"Absorbing and original ... forget Dallas, this is the real McCoy!" ACE
"Very slick ... a real winner that will have you hooked for hours!" COMMODORE USER
"Brilliant graphics and the sound sequences are quite outstanding." AMIGA USER

C&U SCREEN STAR

Screen shots from Amiga version

CBM 64/128 disk - £14.99
Atari ST - £24.99

CBM Amiga - £24.99
IBM PC - £24.99

Rainbow Arts

PUBLISHED BY RAINBOW ARTS

Oil Imperium is the first leading product in the Mind Games Series ... hi-strategy games designed to explore the dramas and challenges of the real world – business, science, war and politics. A series designed to provide the mature minded gamer with over 40 hours of sophisticated entertainment, education and stimulation.

reLINE SOFTWARE®

Rainbow Arts (UK) Limited, 65 Sketty Close, Brackmills Business Park, Northampton NN4 0PL

DEMOS

Not a Tobias Richter animation in sight this month. Never mind, there's some useful substitutes. Thanks to all the crews who sent in their material, particularly The Hacktrick Cracking Crew and the Ballcrackers. The rest appear courtesy of Seventeen Bit Software. Anyone who reckons they can do better should send their work to CU Demos, Priory Court, 30-32 Farringdon Lane, London EC1R 3AU.

Produced by Eric Graham for Byte by Byte using their Sculpt 3D and Sculpt Animate systems. The hammer bangs the surface causing the nails to leap into the air.

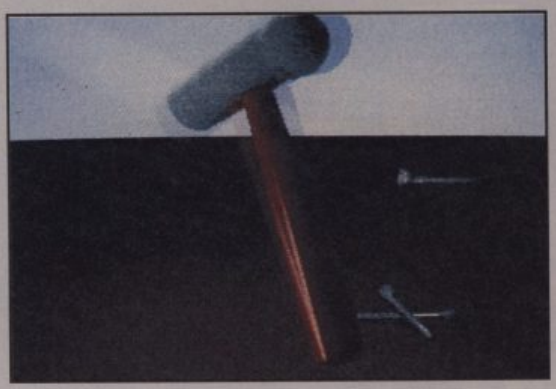

The second in Eric Graham's series, the ever popular subject of the tree frog. This time it swivels its eyes at a passing fly and suddenly snaps out its tongue to gobble it up.

COLOUR CYCLING: This demo was produced to show the simple animation effect of colour cycling using D Paint II or III. It contains some ten pictures produced demonstrating the effect showing land rovers, aircraft, fountains and abstractions.

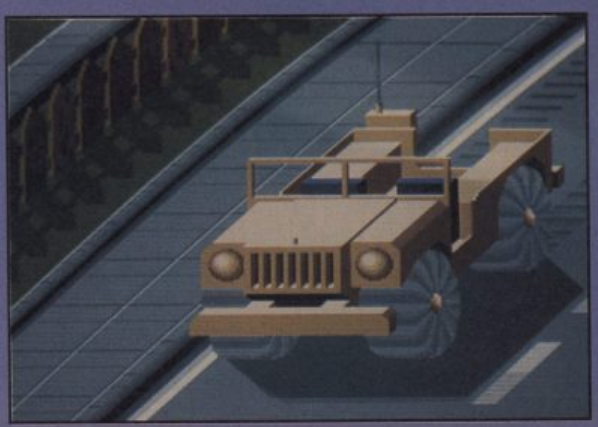

SUBWAY: Demo of the month for us. A smart little intro for Valdan featuring a scrolling message in the novel form of a graffitied subway train.

TRANSMUTATION: a spot of Belgian New Beat from Sweden's Ballcrackers, inspired by seeing leading exponents Front 242 at a gig.

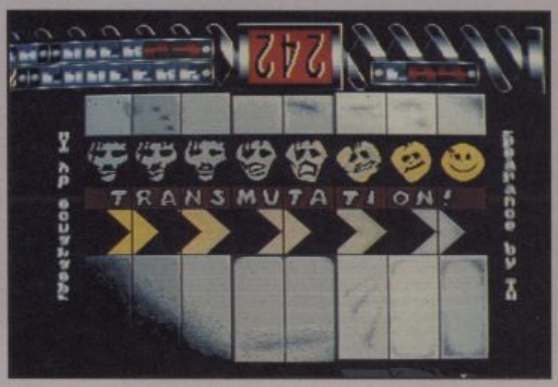

The Hacktrick Cracking Crew continue their obsession with Jean Michel Jarre in their latest demo. It's another slideshow based on the Docklands extravaganza.

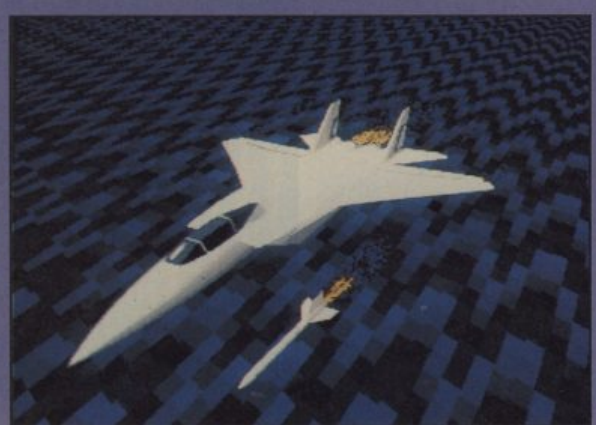

ST

And that's for Boris Yeltsin!

It wasn't that long ago that I found myself with the Ed. down at our local arcade taking screen shots of this fabulous game. After the initial frustration of trying to focus on the over-large screen, attention was turned to what is probably the most athletic character in any game.

Strider is a superbly animated coin-op with a somersaulting character who sprints down cliffs and defies gravity with the aid of a suction cup. Inconvertible, it seemed.

Hardly hyped, hardly promoted, the conversion belies all thoughts of that. The static background graphics are identical to those of the arcade. Between level sequences have been retained; there's sampled speech and, best of all, the gameplay of *Strider* remains. He still pulls off more bewildering flips and turns than a cat with a hot-foot, minus some frames of animation and at the sacrifice of some speed. But it looks fabulous.

The Kremlin dragon, one of the original features, still appears to cause trouble with all the favourite members of the Politburo transmuting into a giant communist worm which needs stamping on. Guy, the fifty ton steel gorilla, waltzes on screen after that to pound Strider to a pulp with tank-sized metal fists. Level two has the land mines and snow wolves to make life a misery. On top of that is a jump so immense it takes almost overy perfect timing to negotiate.

Strider's main defence, and a mean one at that, is the huge energy field he flips around his head, the size of which can be increased by collecting various human and robot leftovers. Another very useful littel implement is a collectible robot satellite which orbits Strider and fires intermittently, good for long range attacks. Life is based around an energy bar which depletes every time Strider has a brush with a nasty. Too many brushes and he's swept away another of his three lives.

The next ten minute were spent looking for the memory expansion or the elusive "second" disk. There were none. *Strider* is a completely self sufficient one disk product — but a good one at that.

US Gold/
Capcom
Price: £19.99

TRIDER

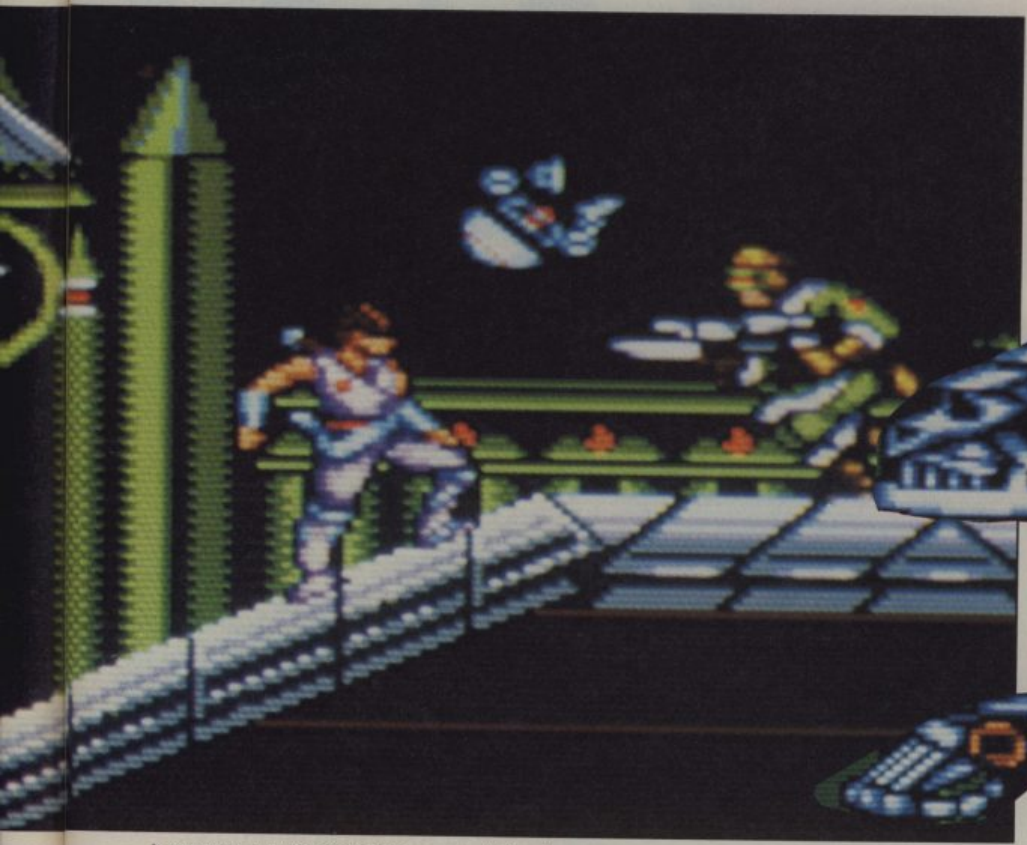

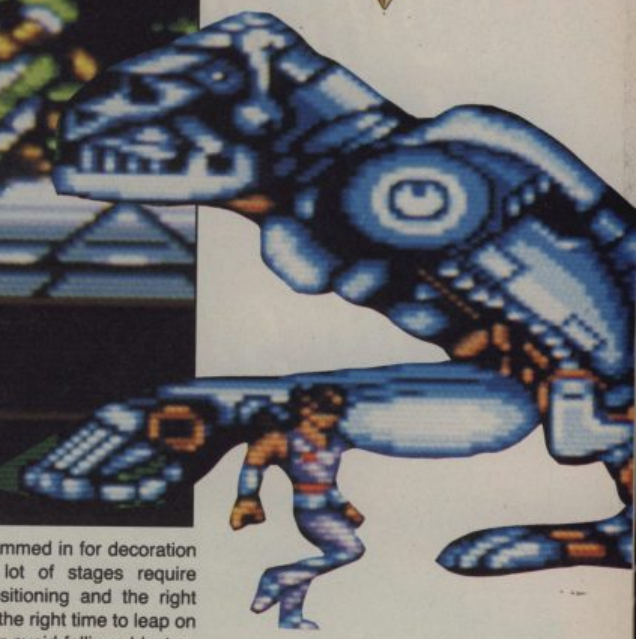

It contains all the best ingredients for an excellent game. The gameplay is wonderful, there is always a hidden trap, nasty or puzzle needed to advance a section, and it's always worthwhile as none of the sections are repetitive. The game scores full marks for presentation, with sequences, cartoon pictures between levels and digitised speech. If *Strider* sounds a little bit on the awkward side to control, don't fret. The slanted eight-way control method applies, with up for jump and fire to use the energy beam. All other actions are dictated by the terrain and position of Strider, and ease of control which helps add to the playability of the game. They're not programmed in for decoration either. A lot of stages require careful positioning and the right actions at the right time to leap on to a wall or avoid falling objects.

A must for all arcade fans, and already looks set to challenge *Forgotten Worlds* and *Xybots* for arcade conversion of the year.

Mark Patterson

It's bed time for Bonzo . . . whip out your shield and kill the chimp.

SOUND 89%
GRAPHICS 89%
PLAYABILITY 88%
LASTABILITY 89%

89%

CU Compo

Well there's no point in trying to strain for a better line to tie-in this compo with US Gold's *Strider*, except to say that the self-same softcos have dipped into their coffers to purchase this wonderful prize for one of you lucky people.

The handy-sized VEM-S1(P) camcorder, from Sanyo, is a great little video camera with which you can take piccies of your best pal's wedding, your holiday in the Urals, the milkman, the cat or whatever else takes your fancy.

The Sanyo camera has a number of less-than-twiddly functions which mean that you can fade your 'movie' in and out and print the time and the date on the film.

Comrades this is yours!

The twenty runners up will each get a copy of *Strider*, so please let us know whether you own an Amiga or a 64, and, if you own the latter, whether it's disk or cassette driven.

And in keeping with *Strider*'s Soviet theme, the following questions have a red-tinged hue.

Number one, what was the name of the last Tsar?

Number two, who was the first Soviet cosmanaut?

And, finally, pop pickers, number three. Which toe-tapping euro disco group had a hit a few years ago with a smashing little song with the inimitable chorus — 'Ra, ra Rasputin, Russia's greatest love machine'?

Easy, eh? Answers on a bowl of borscht to arrive by no later than 7th October to 'Da, I'd like that corder, Boris' CU Camcorder Compo, Priory Court 30-32 Farringdon Lane, London EC1R 3AU.

And don't be late with your entries, little Gorbachovs, otherwise you'll grow a big red spot on your forehead.

CAPTAIN LIGHT V DARK DESTROYER

DARK DESTROYER, THE FIEND WITH A **SEVERE** PERSONALITY PROBLEM IS TRYING TO DESTROY **ALL** THE GAMES SOFTWARE IN THE CITY.....

THE PERSONAL COMPUTER SHOW

30 SEPT-1 OCT 1989

EARLS COURT LONDON

PRESENTED BY PERSONAL COMPUTER WORLD

Post To: The Personal Computer Show, Ticket Office, 11 Manchester Square, London W1M 5AB. Tel: 01-486 0067

Please send me my ticket(s) to the Personal Computer Show

No of Tickets _____

Name _____

Address _____

_____

I ENCLOSE A CHEQUE/POSTAL ORDER FOR _____ (£3.50 per ticket)

Under 18's will not be admitted on the 27th, 28th and 29th September as these days are exclusively for Trade and Business visitors. Under 18's will not be allowed in the business hall.

COM 8

SWITCHED ON FOR LEISURE

The Personal Computer Show is presented by Personal Computer World Magazine a V.N.U. publication.

Organisers: Montbuild Ltd., 11 Manchester Square, London W1M 5AB.

The guy on the box is a hosta

SH

'Ah-ree-yah!' (to be shouted in a Japanese accent) can't be a completely unfamiliar sound to anyone who regularly visits video arcades. It is of course the cry of the Shinobi, and one that countless Amiga owners will get used to hearing, now that *Shinobi* has finally been converted. Thankfully, all the war cries have been incorporated, along with the rest of the sounds of battle.

Sadly, one of the things that hasn't crossed over from the coin-op is the gameplay. *Shinobi* is fun and quite playable, but it's not even close to its arcade counterpart. Both scrolling and animation are exceedingly jerky, and the latter is limited to two or three frames per character. No prizes for guessing that this somewhat spoils the game.

As for the plot. You have been hired by the government to track down numerous crime bosses, all of whom are guilty of kidnapping girls. You have to seek through the enemy bases, killing every henchman you come across and freeing all the little girls. At the end of the level, you come across a multi-hit guardian. Destroy him, and go onto the bonus stage, which is a split-level shooting gallery where you fire an infinite amount of shuriken at ninja. These race across the screen on two platforms and occasionally leap forward from the rear to the middle platform. Beware of ninja who threaten to come all the way forward, because if they get too close you'll lose your bonus. All of this leaping backwards and forwards

Virgin/ Mastertronic
Price: £19.99

hostage.

Just for once, Spiderman's a foe.

SHINOBI

shuriken, but as you progress, you can collect guns and shoot bullets instead. Should you get close to an enemy, you can swipe him with your sword rather than fire a missile. Finally, there is your Shinobi, a mystical, magical, ninja spell that results in dozens of ninjas appearing and killing everything, rather like a smart bomb. And just like a smart bomb, you get one to use per level or life.

Having grown to love the coin-op, I must say that this version of *Shinobi* leaves me feeling disappointed. The end result looks careless, and with so much potential wasted, that's a far worse criticism than if the game had been a duffer in the first place.

Tony Dillon

Jump from pillar to pillar so you won't get wet.

makes the game feel very similar to *Rolling Thunder*.

Your enemies are thugs, who just wait to be shot, and gunmen, who take shots at you, and then wait to be shot. Additional challenge comes in the form of shielded guards, who harbour the hostages and can only be shot from up close. Oh, and enemy ninja do have a tendency to appear from nowhere and leap all over the place.

Choose from four ways to kill an enemy. First, and possibly the one method you will use, is to throw

SOUND	78%
GRAPHICS	69%
PLAYABILITY	65%
LASTABILITY	63%

77%

RALLY CROSS Challenge

A FUN TO PLAY SIMULATION

A fast and powerful car seeks an adventurous driver of cool courage to accept the challenge of highly talented and experienced computer drivers on six treacherous tracks of Rally Cross. Powerful car enhancements available for proven track record. Max of four applicants considered.

AMIGA - ATARI ST £19.95

IBM AT/XT (CGA/EGA/VGA) £24.95

CBM 64 - SPECTRUM AMSTRAD - MSX
Cassette £9.95
Disc £14.95

ANCO

ANCO SOFTWARE LTD., UNIT 10, BURNHAM TRADING ESTATE, LAWSON ROAD, DARTFORD, KENT.
Telephone No.: 0322 92513/92518.

Mail Order by Cheque, Postal Order, ACCESS or VISA.
FAX No.: 0322 93422.

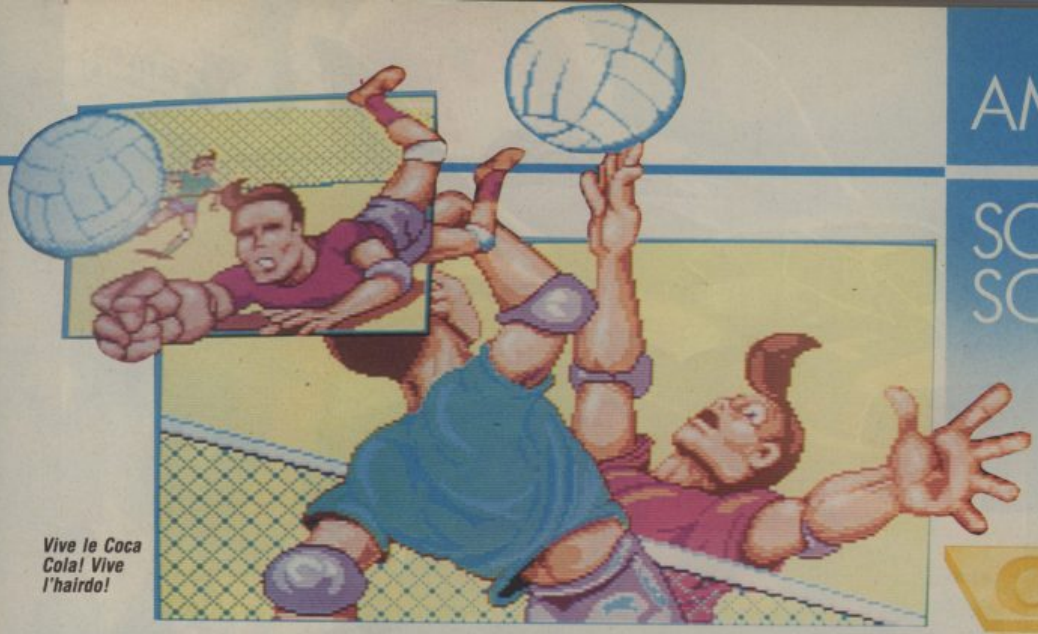

Vive le Coca Cola! Vive l'hairdo!

C/U SCREEN STAR

BEACH VOLLEY

This is one of the most addictive games I've played in a long time. *Beach Volley* is as simple to play as it is gorgeous to look at — and by simple I don't mean easy, but brilliantly straightforward in idea.

The origins of beach volley lie in California. All you need to play it is a net, two teams of two players each, and, of course, a sun-kissed stretch of sand.

The game has both one and two-player options, and the rest is simplicity itself. First of all you or your opponent serves, knocks the ball over the net to an opposing player, who passes it to his team mate, who lobs back over the net, the the process is repeated. A flashing symbol indicates the spot where the ball will land; the ball can only be touched twice when it's your possession; and the first team to score seven, with a margin of two, wins. And that's it . . .

Apart from the fact that *Beach Volley* sets a furious pace, and you can get to do close-to-the-net smashes, volleys from the rear of the court, and you can play bluff with your opponents. I love playing table top football — *Beach Volley*'s similar in that you instinctively know what your next move should be but are your reflexes up to the test?

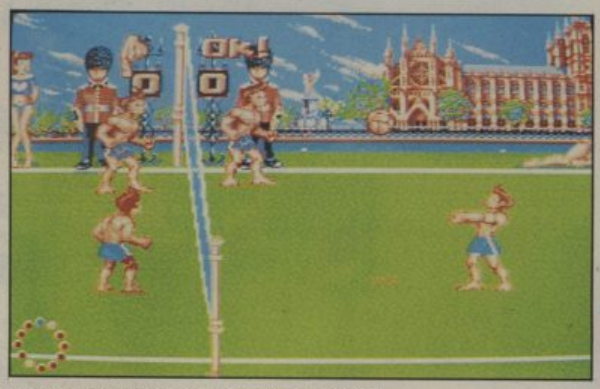

Thumb marks the server, the spot the trajectory.

The graphics are really quite enchanting, in particular the animation sequences which link each level. Every game takes place in a different country, and the links take the mickey a bit; so, for instance, you'll arrive at Hawaii on a sailboard which has been strapped to a sea serpent.

The title screen has been drawn like a page from a teenager's comic. The programming for this game was done in France and it has the look of a Frenchman's idea of what the perfect American 'yoof' should be like; so thank God that it wasn't programmed in America, or we would've got the Waltons.

And that's it, apart from to say that *Beach Volley* has a jolly nice soundtrack full of rock 'n' roll and other popular noises and that you really ought to give this one a go. It's got nice big sprites, dayglo colours, and it's actually rather good.

Steve James

In for a duck.

Ocean
Price: £24.95

SOUND	86%
GRAPHICS	89%
PLAYABILITY	87%
LASTABILITY	89%

88%

© TECMO 1988 © 1989 VIRGIN MASTERTRONIC LTD.
Produced by THE SALES CURVE LTD for VIRGIN MASTERTRONIC LTD.
Coding by IMAGITEC DESIGN

Virgin Games

Gemini Wing

AMIGA

ATARI ST

AMSTRAD

SPECTRUM

COMMODORE 64

AVAILABLE ON

Atari ST	£19.99
Amiga	£19.99
C64 Cass	£ 9.99
C64 Disk	£14.99
Spectrum	£ 9.99
Spectrum +3	£14.99
Amstrad Cass	£ 9.99
Amstrad Disk	£14.99

VIRGIN GAMES • 2-4 Vernon Yard · 119 Portobello Road · London W11 2DX

OIL IMPERIUM

It's time to polish up on the dirty tricks and perfect that evil sneer again for a game that will bring out the nasty streak in everyone.

In *Oil Imperium* you are an oil magnate trying to wipe out your opponents and gain a monopoly on the world's market. To start with you must establish yourself; build an oil field or two, buy a storage tank and you're all set to reek havoc on your rivals.

Once you've got a bit of money you can hire mercenaries to set fire to oil fields, rob a competitor's bank, blackmail rival agents or blow up storage tanks. Of course, your opponents will be trying to do the same to you, but there is a way to stop them. Detectives can be hired and if they uncover any illegal dealings then a court case ensues where some of the offender's oil fields can be confiscated.

The normal day-to-day running of the company is done from the office, but sometimes you may have to pop out to extinguish the odd fire, connect the occasional pipeline or drill for oil. These three events make up the arcade action part of the game.

Please don't play with fire (that was a public information film).

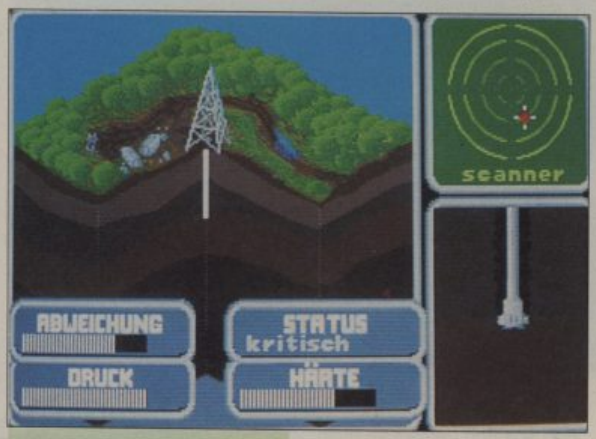

Thar's black gold in that thar strata.

It's been a long while since I've seen a game that's as well presented as *Oil Imperium*, every part of the game is very slick *(good pun, Mark! Ed)* and easy to use.

The graphics are very impressive in all respects, right throughout the game, and because of the multitude of possibilities they are also extremely varied. There are very few sound effects but the excellent music more than makes up for this.

You can choose to play against the computer, friends or a combination of both, and what's more, there's four variations of the game to test the budding tycoon to the full. Each time you play is slightly different because of the random distribution of oil.

Oil Imperium mixes strategy with arcade action and the result is a real winner that will have you hooked for weeks. If you want something to get your teeth into then this is the game for you. By the way, don't worry if all this sounds a bit like Dallas; it isn't a dream, it just plays like one.

Mark Mainwood

GRAPHICS	90%
SOUND	82%
PLAYABILITY	88%
LASTABILITY	92%

85%

Reline
Price: £24.95

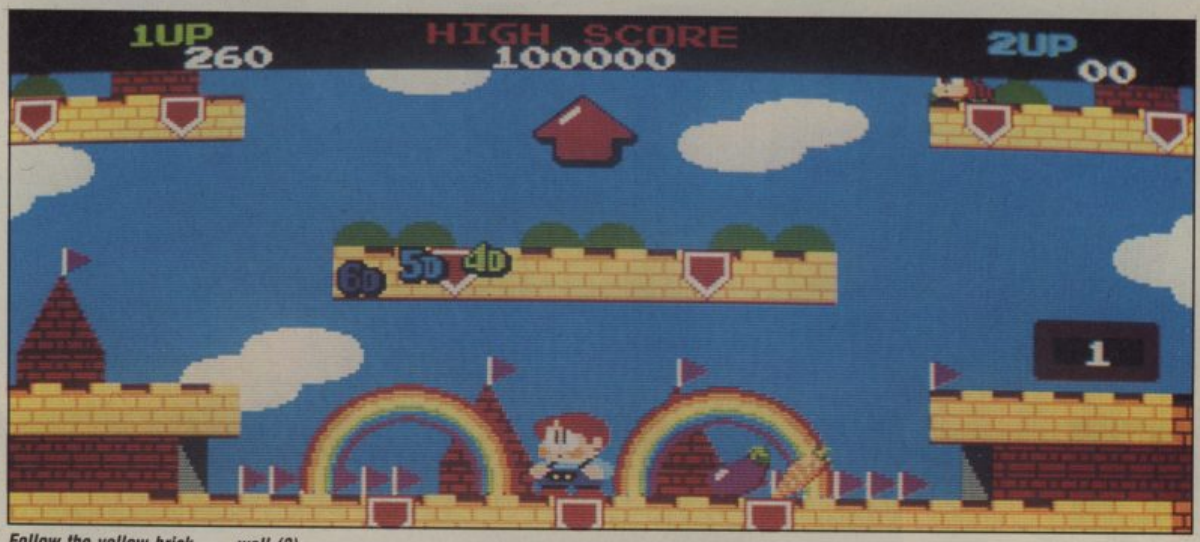

Follow the yellow brick . . . wall (?).

RAINBOW

Pick a lucky star.

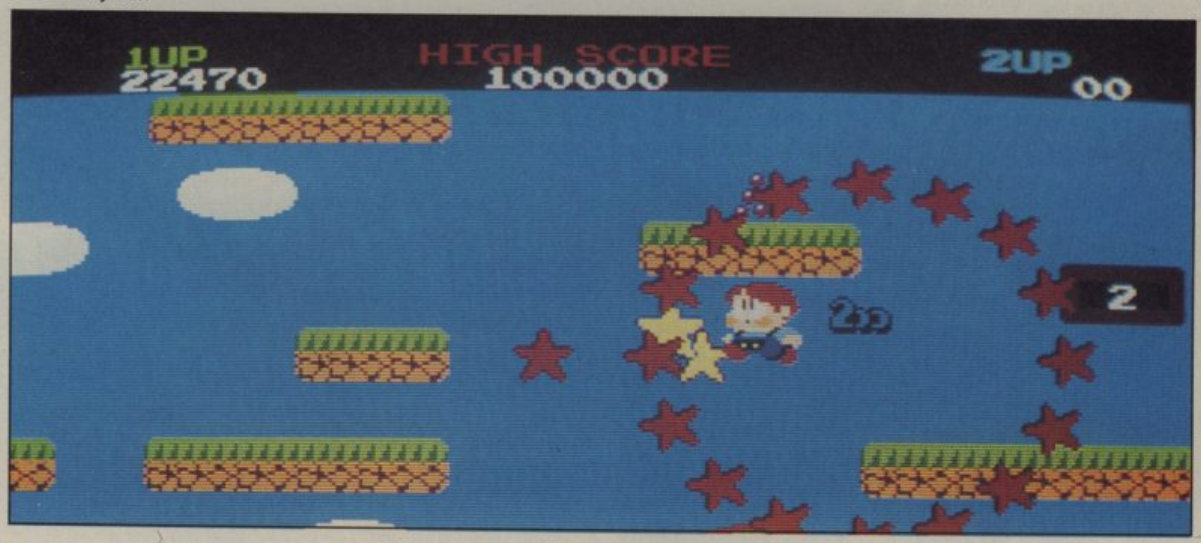

Price: £24.95

At last we have a piece of software that pushes the boundaries of the human imagination in no less than two categories. Not only is it the most perfect arcade conversion to date, it's also the most sickeningly cute game ever to appear. So cute in fact, that it makes *The New Zealand Story* look like a Stephen King movie. Just listen to the plot.

Bob and Bob (remember them, the really cute dinosaurs from *Bubble Bobble*) are back, only now they've evolved through a couple of million years and are cute little sexless humans in dungarees. These are no ordinary humans, however, these are humans with a mission. The seven Rainbow Islands are in danger of being destroyed by the Boss of Shadow, who intends to take over the seven islands and turn all the

residents into his disciples. You, taking the part of Bob or Bob (or both in two player mode) have to traverse 28 levels (four an island) of fun and adventure.

Each level is composed of a vertically stacked series of scrolling screens each full of things like platforms, nasties and sweets. The platforms are there to help you get to the top of the level, where the goal line is set. Take it that far and you're presented with lots of bonus items and a wonderful feeling of accomplishment. The bad guys are there to stop you, and what a lovely assortment of characters they are. They range from sweet little hedgehogs and ladybirds to cute little tanks and bomber planes on the combat island. The bad guys are there to stop you from getting to the top of the level, and this they do any way they can, either by launching some sort of projectile at you, or by simply running into you.

And now we come to the most revolutionary thing about game design, your weapon. Easily the single most versatile weapon ever to fall into the hands of an evolved homo sapien, the rainbow. The rainbow can be used in many ways to eradicate the bad guys. You can hit them with it, you can trap them under it and jump on it to kill them, or just leave them under one to die.

There are also various ways you can enhance your weapon. By collecting special potions you can develop your rainbow to a double rainbow, even a triple rainbow. You can speed up the firing rate and even yourself by collecting the infamous bubble bobble running shoes.

To say Craftgold's work is a fair translation would be unfair. It is exactly the same as the coin op. It looks identical. It sounds identical, and it plays identically. Veterans of the arcade game will have absolutely no problems getting to grips with it, and once newcomers have it mastered it's odds on they'll be able to get a fair way into the arcade version *(assuming they can find one — Ed)*.

The graphics are brilliant. Colourful and full of character, even our miserable Ed melted at the sight of a screen full of rainbows and ladybirds. And that is its attraction.

It's just one of those games that it's almost impossible to get frustrated at. Almost.

C/U SCREEN STAR

ISLANDS

Turnips and fried eggs are icons.

The sound is excellent too. Loads of cheeky spot effects and a remixed version of 'Somewhere Over The Rainbow'. Come on gran, get those knees up.

A brilliant game. Perhaps not the most lasting of games though there's a darn sight more to it than *Bubble Bobble*. Buy it. Please.

Tony Dillon

Bob's scored, it's time to eat.

SOUND	88%
GRAPHICS	89%
PLAYABILITY	90%
LASTABILITY	87%

88%

Open the door to the unknown.
Open the door to Carfax Abbey and you will Surely meet OOZE!
As Ham Burger You are heir to something evil and sinister on a frightening and exciting journey into the world of ghosts and demons.
OOZE – Creepy Nites is not just a new horror Adventure from Dragonware.
OOZE – Creepy Nites is a satirical homage to the genre that sets a new standard of Computer game excellence.

STUNNING GRAPHICS
NERVE TINGLING SOUND EFFECTS

For the
AMIGA, ATARI ST, PC and Compatibles
and soon also for ARCHIMEDES.

SOFTWARE SUCCESS MARKETING
Alban House, 24A White Pit Lane,
Flackwell Heath, Nr High Wycombe,
Bucks HP10 9HR

DRAGONWARE PRODUCTS – MERIMPEX Ltd
Am Schrägen Weg 2, 9490 Vaduz,
Principality of Liechtenstein
Tel.: ..75 283 68, Fax: ..75 206 56

dragonware

GEMINI WING

One of the larger sprites.

Virgin
Price:
£9.99 cass
£14.99 disk

Tabloid newspapers in the future won't be dissimilar to the ones we have now, according to the soothsayers at Virgin Mastertronic. Aliens from a far-off galaxy have been libelled by the 'Soon Day Spirit'. Will they sue? No — they're going to wipe out the Earth instead. Enter our last defences: the Gemini Wing.

What lies behind this strong contender for the 'Scenario of the Year' award is, in fact, a rather superior vertically scrolling shoot 'em up, with many of the usual features and a few unusual ones. The now standard collect-an-icon-to-upgrade-your-weapon system is still there, but has been altered slightly to create a 'gunball' system. When certain aliens are killed, they leave behind an icon, with up to six or seven hanging around waiting to be collected at any one time on screen. Naturally, with so many to collect, they don't all provide a better upgraded weapon. Each icon will provide a short burst of increased weapon fire, before your ship reverts to the standard weapon.

Unfortunately, this new system doesn't work as well as the more traditional tooling-up system. The availability and potency of the icons seems to be a fairly random event, which means you can get a long way with one game, and absolutely nowhere the next, because there aren't any icons. This proves immensely frustrating, as it has little to do with skill, and a great deal to do with luck.

In addition, the fire button has to be held down for about a second before the upgraded weaponfire is released, and while a second isn't very long, in the middle of a shoot 'em up it's plenty of time in which to die. Although over time you'll learn to ration icons with a greater effect, it's still frustrating, and the more usual system is preferable.

As I have already mentioned, the action is incredibly fast and ferocious, with a myriad of different aliens attacking at once. Commendably, the speed of the game is maintained no matter how much is happening off screen, although the music slows a little. Sometimes there is just too much going on, with too many aliens and bullets heading your way, and the easiest way to get to the next section is to die and fly your next ship through while it is still at the usual 'flashing invincible' stage. I'm sure that over time the player would become more adept at dodging so many aliens, but initially it is a little discouraging to die on such a regular basis. The sound is good, with a couple of nice tunes and sound effects, the graphics are blocky on occasion, and, at times, it's nigh on impossible to see what's going on.

This has, despite the power up problems, the makings of a good shoot 'em up. It's just a shame that it's that little bit too frenetic and, visually, godawful mess.

Sean Kelly

AMIGA

Unfortunately, the Amiga version is not on a par with it's eight bit buddies. Graphics are of course superior, but could have been better. Sound is weak and unmemorable,' and gameplay is much slower and simpler. All in all, a fairly standard Amiga shoot 'em up, disappointing when stood next to the 64 version. Amiga disk costs £19.99.

GRAPHICS:	**78%**
PLAYABILITY:	**63%**
LASTABILITY:	**64%**
OVERALL:	**64%**

GRAPHICS	**68%**
SOUND	**80%**
PLAYABILITY	**79%**
LASTABILITY	**83%**

71%

SQUEEZING OVER A DOZEN

CHART-BUSTERS INTO TWO PACKS WASN'T EASY —

BUT NOW HERE THEY ARE . . . THE TOP-SELLING COMPILATIONS THAT NO PLAYER SHOULD BE WITHOUT. EXPAND YOUR PLAYABILITY.

THE IN CROWD

AMSTRAD
COMMODORE
SPECTRUM

£14.95 DISK

ocean

SPECIAL ACTION

AMSTRAD
COMMODORE
SPECTRUM

£12.99 CASSETTE

Ocean Software Limited · 6 Central Street · Manchester · M2 5NS
Telephone: 061 832 6633 · Telex: 669977 OCEANS G · Fax: 061 834 0650

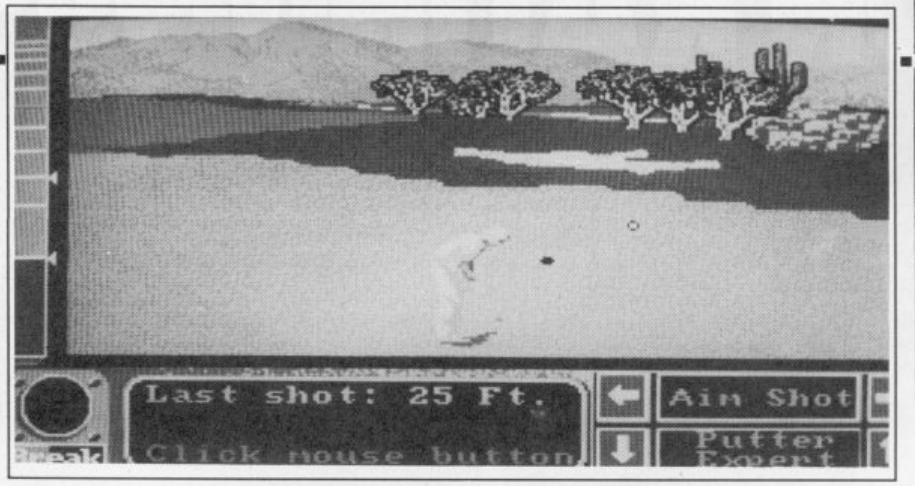

JACK NICKLAUS'

GREATEST 18 HOLES OF MAJOR CHAMPIONSHIP GOLF

Like basketball there is no shortage of golf games on any machine, particularly the Amiga, which whilst being relatively young in hardware terms can count over half a dozen golf titles written for it already. Any addition for this reason has to be of good quality otherwise it's just going to be passed over. *Jack Nicklaus* is good enough to hold its own with the rest and, in some cases, better.

Accolade have chosen to go for an endorsement from one of the greatest golfers of all time to boost sales, but in truth its execution is strong enough not to warrant it. After an initially worrying bout of disk swapping the game sets itself up with clear and precise options. These include choosing whether to play alone, against the computer (you can choose its skill level by selecting from a list of names which include pros, women pros, experts and beginners) and deciding which course to play. There are two from the US — Pine Springs and Desert Mountain, and, a specially put together round of big Jack's favourite holes around the world.

The gameplay is simple. You hit the ball simply by tapping the mouse button or the keyboard, once to start the swing, and once again to control it as the power bar at the side of the screen drops. Direction is manipulated by dragging a little guide ball at the top of the screen to the left or the right. A meter at the bottom shows the direction and strength of any wind, and later, when you putt, it shows any break from the green. All this is performed swiftly and efficiently enabling you to concentrate on the game.

Graphically *Jack Nicklaus* is amongst the most impressive sports sims I have seen, with each individual course drawn out exactly, with natural features like water and trees outlined and filled in using a large palette of colours. One drawback though is the amount of time it takes to generate the screen. Each time you change location the screen is slowly revealed as a window pulls back. More annoyingly still, it has to access the disk if you want to see an overhead view (very useful) and then draw the screen again afterwards.

The golfer though, is very neatly illustrated and faultlessly animated as he swings cleanly through ball after ball in a way which would make even the Golden Bear himself envious. Sound, as is usual with these kind of sims is minimal, and although you get a nice thwack when you hit a second shot, you don't hear it when you drive for some reason. There's a generous round of applause when you sink a birdie, too, but it would have been nice to hear some other sounds — the odd cheer, or shout of 'in the hole!'.

Compared to the likes of *World Class Leaderboard* Accolade's version acquits itself impressively. There are some problems — the computer controlled opponent is agonisingly slow. I have some reservations about the putting too which doesn't work as well as it should, and there are some inexplicable mistakes when you play, but these are outweighed by the general playability and attractiveness of the product. Jack should be pleased.

Mike Pattenden

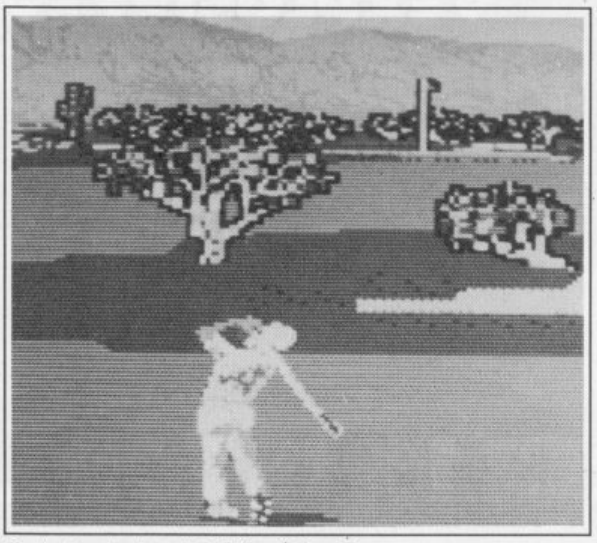

Good relaxed swing, Jack. Follow it through.

Accolade
Price: £24.95

SOUND	62%
GRAPHICS	90%
LASTABILITY	86%
PLAYABILITY	85%

84%

ACTION RATING-99%

RED HEAT

MOSCOW'S TOUGHEST DETECTIVE. CHICAGO'S CRAZIEST COP. THERE'S ONLY ONE THING WORSE THAN MAKING THEM MAD. MAKING THEM PARTNERS.

The heat is on ... and the chase is in full cry as East and West join forces to hunt down a Soviet drugs dealer. The two detectives; one Russian, one American have very different methods of capturing their prey, but together they face the worst of Chicago's underworld – street fights, the 'Cleanheads' gang, gun fire – the hottest film tie-in to date – it's all action with stunning graphics – feel the heat – RED HEAT.

RENEGADE III

THE FINAL CHAPTER

THIS IS THE CLIMAX ...

THRILLING ACTION THROUGH TIME AND SPACE

When a guy loses his girl – he loses his mind! Now, in the Final Chapter, Renegade must summon all his strength and lightning reactions as he chases his girlfriend's captors through time itself. Fight against neolithic man, mediaeval knights, and the tormented undead from within the tombs of Ancient Egypt. Your quest finally takes you BEYOND the present – to a time you'll never forget! ... but remember ... your girl wants to see you alive!

RUN THE GAUNTLET

9 EXPLOSIVE EVENTS

JET SKIS · HOVERS · QUADS · BUGGYS · THE HILL · METEORS · SUPERCATS · SPEEDBOATS · INFLATABLES

Hot from the Television series – the toughest, most exciting, multi-machine assault course to hit your screens! Simulating the skills of controlling the Jet Skis, the speed of the buggys, the sheer guts and stamina required for The Hill and much, much more!
Run wild – Run The Gauntlet!

(THE OTHER 1% IS FOR LOADING)

SPECTRUM
£8·99 EA
CASSETTE

ocean

COMMODORE
AMSTRAD
£9·99 EA
CASSETTE

Ocean Software Limited · 6 Central Street · Manchester · M2 5NS · Telephone 061 832 6633 · Telex 669977 OCEANS G

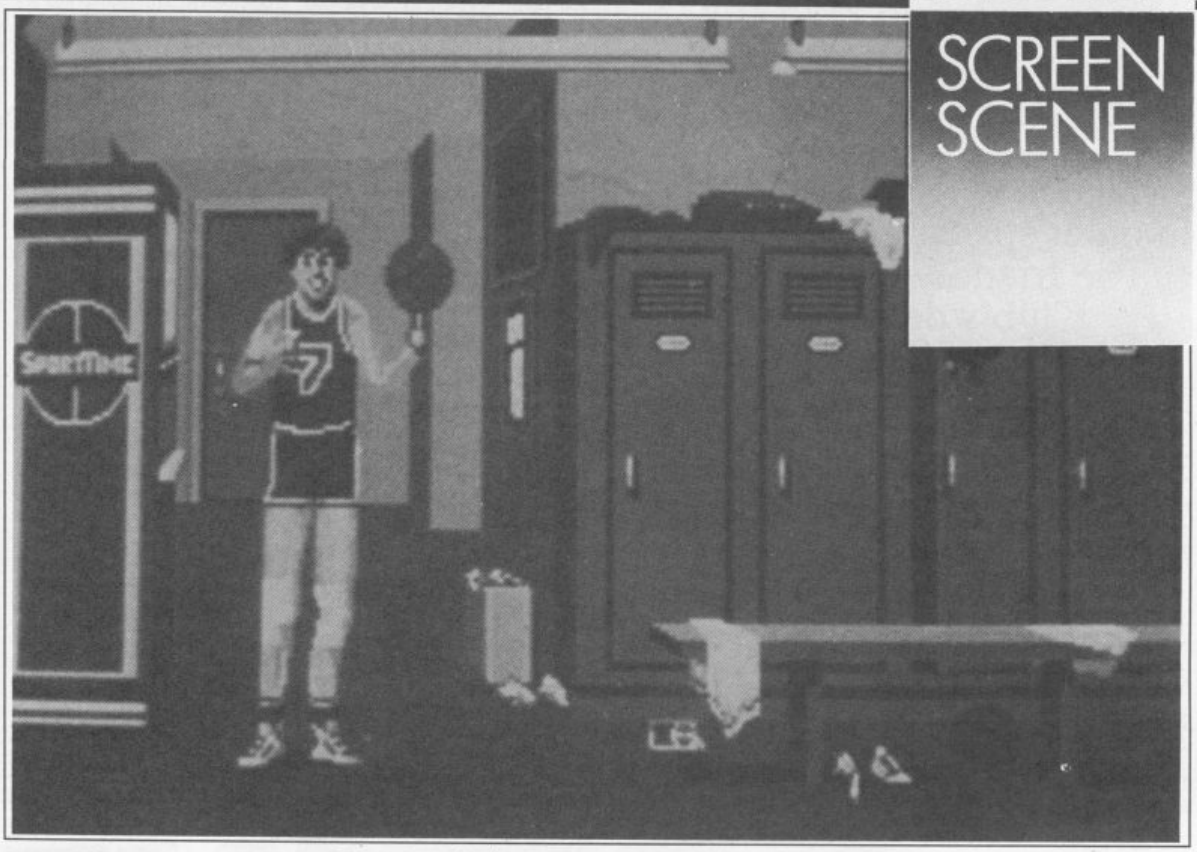

OMNI-PLAY BASKETBALL

A modern sounding title and a trendy game to match. Gone are the traditional one/two player options followed by a basic game. In fact you don't really get a traditional game at all.

Contained in the packaging of *Omni-Play Basketball* are two disks. One is nothing more than the game operating system, while the other disk contains the actual game modules. The first module contains all the details for the SBA league. With this scenario you can choose whether to coach (managerial option) or play ball (arcade option). In the arcade game you still have to take the part of the player nearest the ball, but since there are only five team members per side, confusion is limited.

Considering the complexity of moves in a basketball game, control of the team is quite simple. More important, though, the feel of the game is very slick and fluent.

The managerial option is not very complicated, and mainly involves selecting the appropriate options then *watching* how the match will progress. If you feel like putting yourself totally in charge you can opt for a compromise between management and play. This gives you the best all-round control with the team, often giving good results; but it can cause some foul ups.

The second module, however, is very different from most other sport sims. Called End Play, rather than giving you an aerial or side-view of the court, you see the action from the end of the court. It's an original idea but confusing. Mindscape are promising more add-on modules, so who knows what to expect next.

Probably the most striking feature about *Omni-Play Basketball* is its graphics. They are realistic and contain some fabulous touches. Depending on where you are in relation to the net, the player will lob, short pot, maybe even a slam dunk; the game just seems to change every time you play it. But it's the intermediate screens that really are impressive. Amongst others, they depict the coach giving the team a talking to, or the NBC reporters with teeth that look like an advertisement for Ultra-Brite. This sort of detail gives the game a slightly more professional appeal, albeit slightly reminiscent of Cinemaware's style.

This isn't a game which appeals only to die-hard basketball fans, it's too good for that. Everything about it is of a high quality, and it is exceedingly well programmed. The only flaw I found is one common to nearly all serious sport simulations: they just don't produce enough variety. With this game, the expansion modules might help to reduce that but it remains to be seen.

Mark Patterson

Mindscape
Price: £19.99

SOUND	73%
GRAPHICS	87%
PLAYABILITY	83%
LASTABILITY	80%

82%

EVER PLAYED A MULTI-USER GAME?

compunet

Make new friends trading in outer space: Federation II The friendly Compunet Club's definitive multi-user space game

- Partyline - your instant chat facility
- Views, reviews, humour and telepublishing
- Huge software library
- Thousands of updates every week
- Play by electronic mail e.g. Chess, US football
- All this available with a local phone call

"A wealth of helpful information and most importantly a great way to make new friends" MW12

Compunet, Unit 26, Sheraton Business Centre, Wadsworth Road. Perivale, Middx, UB6 7JB. For enquiries and Access/Visa orders ring: Tracy on 01-997 2591.

_ Please send me the Compunet Information Pack with details of your modem offers.

_ I already have a suitable modem for my ST or Amiga (i.e. Linnet, Linnet 1200, any Hayes compatible and most "dumb" modems). Please forward the Compunet terminal software, registration and Free month access for £24-95.

_ Please send me the Compunet modem for C64/128 plus software, registration and Free month access for £39-95.

Name

Address

Postcode Telephone Number B2

WORLDWIDE SOFTWARE
1 BRIDGE STREET
GALASHIELS TD1 1SW
SCOTLAND
TEL: ORDER LINE
0896 57004 (24 hours)

WORLDWIDE SOFTWARE

OVERSEAS TELEPHONE:
NOTTINGHAM 225368

WORLDWIDE SOFTWARE
106A CHILWELL ROAD
BEESTON
NOTTINGHAM NG9 1ES
TEL: ORDER LINE
0602 252113 (24 hours)

SHIPPING COSTS: POST AND PACKING IS FREE IN UK
EUROPE: £1.50 PER CASS/DISK FOR NORMAL AIR MAIL
£2.50 PER CASS/DISK FOR EXPRESS AIR MAIL
OUTSIDE EUROPE: £2.00 PER CASS/DISK FOR NORMAL AIR MAIL
£3.00 PER CASS/DISK FOR EXPRESS AIR MAIL

C64/128 SOFTWARE	CASS	DISK
3D POOL	6.99	10.50
APB	7.25	10.85
AARGH	6.99	10.50
ACTION FIGHTER	6.99	10.50
AMERICAN CIVIL WARS 3	—	13.95
AMERICAN INDOOR SOCCER	6.99	10.85
ANCIENT BATTLES	—	16.95
ARCADE MUSCLE	9.50	10.85
BARBARIAN 2	6.99	9.50
BATMAN	6.99	10.50
BATTLES OF NAPOLEON	—	17.95
BLOODWYCHE	7.25	9.50
BUFFALO BILL RODEO GAMES	6.99	10.50
CARRIER COMMAND	6.99	10.50
CHESSMASTER 2000	—	10.85
CITADEL	7.25	10.85
CURSE OF THE AZURE BOND	—	17.95
DEMONS WINTER	—	14.95
DOMINATOR	7.25	10.85
DRAGON NINJA	6.99	10.50
EMLYN HUGHES INT SOC	6.99	9.50
FINAL FRONTIER	14.95	16.95
FIREZONE	12.95	15.95
FIRST OVER GERMANY	—	17.95
FLIGHT ACE	10.85	13.50
FLIGHT SIMULATION 2	19.95	28.95
FOOTBALL DIRECTOR	6.99	—
FOOTBALL MANAGER 2	6.99	10.50
FORGOTTEN WORLDS	7.25	10.85
FOOTBL MANGR 2 EXP KIT	6.55	7.99
GAME SET MATCH 2	9.50	12.95
GRAND MONSTER SLAM	6.99	9.50
GRAND PRIX CIRCUIT	7.25	10.85
GUNSHIP	10.50	14.50
HKM	7.25	10.85
HATE	7.25	10.85
HAWKEYE	6.99	9.50
HEAT WAVE	9.99	13.50
HEROES OF THE LANCE	7.25	10.85
HIGH STEEL	6.99	10.50
HILLSFAR	—	14.50
HOSTAGES	6.99	10.50
IN CROWD COMPILATION	10.50	12.95
INDY LAST CRUSADE	7.25	10.85
INTERNAT TEAM SPORT	—	10.85
JAWS	6.99	10.50
KENNEDY APPROACH	6.99	10.50
KENNY DALGLISH MANAGER	6.99	10.85
KICK OFF	6.99	10.50
KING ARTHUR	—	17.95
LEADERBOARD COLLECTION	10.85	14.50
LED STORM	7.25	10.85
LICENCE TO KILL	7.25	10.85

C64/128 SOFTWARE	CASS	DISK
LEONARDO	6.99	10.50
McARTHURS WAR	—	13.95
MICROPROSE SOCCER	10.50	14.50
MINI OFFICE 2	11.99	13.99
MR HELI	6.99	10.50
NEW ZEALAND STORY	7.25	10.85
NIGHT DAWN	7.25	10.85
OBLITERATOR	6.99	10.50
OPERATION WOLF	6.99	10.50
PHOBIA	7.25	9.50
POOL OF RADIANCE	—	17.95
PROJECT FIRESTART	—	10.85
RAINBOW WARRIOR	6.99	10.50
RED HEAT	7.25	10.85
RENEGADE 3	6.99	10.50
RICK DANGEROUS	7.25	10.85
RINGSIDE	6.99	10.50
ROBOCOP	6.99	10.50
ROCKET RANGER	—	14.50
ROLL OUT	6.99	10.50
RUN THE GAUNTLET	6.99	10.50
RUNNING MAN	6.99	10.50
SHOGUN	—	17.95
SILKWORM	6.99	10.50
SOLID GOLD	7.25	10.85
SORCERER LORD	—	13.95
SPECIAL ACTION	9.50	13.50
SPEEDBALL	6.99	9.50
SPHERICAL	6.99	9.50
STEALTH FIGHTER	10.50	14.50
STEALTH MISSION	—	28.95
STEEL THUNDER	—	12.95
STEIGAR	6.99	10.50
STORY SO FAR VOL 2 OR 4	9.00	10.85
STUNT CAR	6.99	10.50
SUPER SCRAMBLE	7.25	10.85
SUPER TRUX	6.99	10.50
TAITO COIN OP HITS	9.50	12.95
TEST DRIVE 2 SCEN DISK	—	10.85
TEST DRIVE 2 THE DUEL	—	12.95
THUNDERBIRDS	9.00	10.50
TIMES OF LORE	6.99	9.50
TRACKSUIT MANAGER	6.99	—
TYPHOON OF STEEL	—	17.95
ULTIMA TRILOGY	—	17.95
VIGILANTE	7.25	10.85
WAR IN MIDDLE EARTH	6.99	10.50
WEIRD DREAMS	10.85	14.50
XENOPHOBE	7.25	10.85
XYBOTS	7.25	9.50
ZERO GRAVITY	6.99	10.50
ZZAP SIZZLERS 5	9.50	10.85

AMIGA SOFTWARE	
3D POOL	16.95
A.P.B	14.95
ACTION FIGHTER	16.95
AFRICAN RAIDERS	14.95
AIRBORNE RANGER	16.95
AMIGA GOLD HITS	17.95
ASTAROTH	17.99
BARBARIAN 2	16.95
BLOOD MONEY	16.95
BLOODWYCHE	17.95
CASTLE WARRIOR	16.95
CHESSMASTER 2000	17.95
CONFLICT IN EUROPE	17.95
DATASTORM	16.95
F16 COMBAT PILOT	16.95
F16 FALCON MISSION DISK	14.95
F16 FALCON	21.95
FAST BREAK	16.95
FIRE BRIGADE (1 MEG)	22.95
FOFT	21.95
GRAND PRIX CIRCUIT	17.95
GUNSHIP	16.95
INDY LAST CRUSADE ACTION	14.95
KICK OFF	14.95
LAST NINJA 2	17.95
LEGEND OF DJEL	16.95
LEISURESUIT LARRY 2	22.95
LEONARDO	14.95
LORDS OF THE RISING SUN	21.95
MICROPROSE SOCCER	16.95
MILENIUM 2.2	17.95
MR HELI	16.95
NEW ZEALAND STORY	17.95
PHOBIA	17.95
POPULUS	18.75
POWERDROME	17.95
PREDITOR	17.95
RAINBOW WARRIOR	16.95
RED HEAT	17.95
RICK DANGEROUS	17.95
ROBOCOP	17.95
ROLL OUT	14.95
RVF HONDA	16.95
SHOOT EM UP CONST KIT	16.95
SILKWORM	14.95
SLEEPING GODS LIE	16.95
SPHERICAL	14.95
STAR WARS TRILOGY	17.95
SWORD OF SODAN	17.95
TARGHAN	16.95
TEST DRIVE 2 SUPERCARS	11.20
TEST DRIVE 2 THE DUEL	17.95
TRIVIAL PURSUIT 2	14.95
VERMINATOR	16.95
WAR IN MIDDLE EARTH	14.95
WEIRD DREAMS	16.95
WICKED	17.95
XENON 2 MEGABLAST	16.95
XENOPHOBE	16.95
XYBOTS	14.95

JOYSTICKS	
CHEETAH 125+	6.95
CHEETAH MACH 1	10.95
CRUISER	8.99
COMP PRO 5000	12.95
COMP PRO 5000 EXTRA	14.95
KONIX SPEEDKING/AUTOFIRE	11.99

UTILITIES/PERIPHERALS	
OCEANIC OC118 DISK DRIVE	112.00
C64/128 DATASETTE UNIT	18.50
TAPE HEAD ALIGNMENT KIT	8.99
C64 DUST COVER	4.99
AMIGA DUST COVER	6.99
10 x 3.5" DS/DD BLANK DISK	9.95

Credit card orders accepted by phone or mail.
Please make cheques and postal orders payable to WORLDWIDE SOFTWARE.
Advertised prices are for Mail and Telephone orders. All prices are correct at time of going to Press e.&o.e.

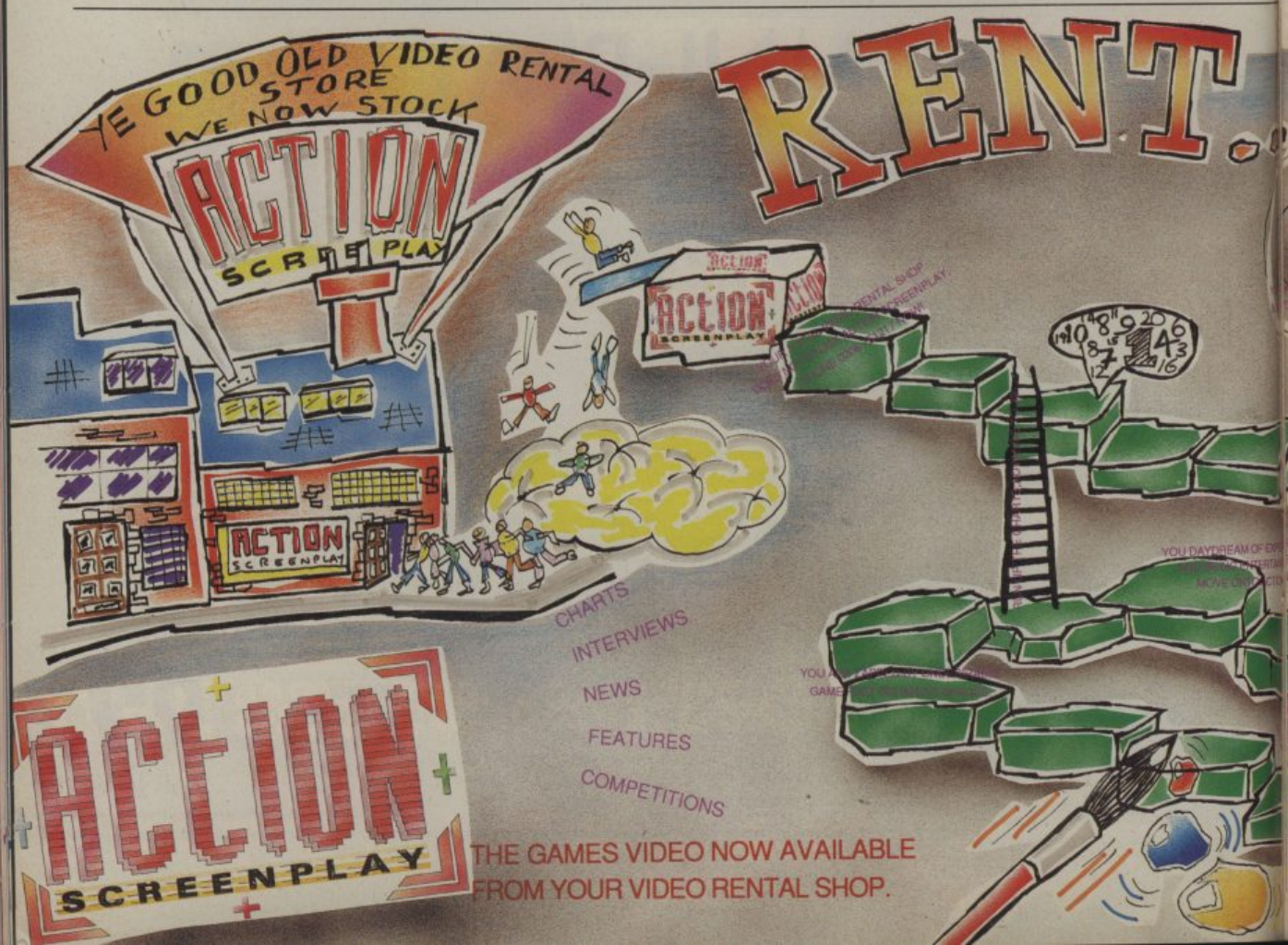

THE RACING GAME

THE SUCCESSFUL SPECTRUM GAME NOW AVAILABLE ON COMMODORE 64/128

AN EXCITING GAME DESIGNED FOR THE HORSE RACING ENTHUSIAST.
MANAGE 15 HORSES TO WIN GROUP, GRADED AND OPEN RACES. SEASON INCLUDES:

THE DERBY — 1000/2000 GUINEAS — THE OAKS — THE ST. LEDGER.

FORM, FITNESS, GOING, DISTANCE, ALL EFFECT RESULTS. TRAIN YOUR HORSES. FULL SEASON OF 80 RACES OR QUICK GAME OPTION. GIVE THE RIDING INSTRUCTIONS TO YOUR JOCKEY. SEE YOUR SEASONS RESULTS AND FINANCIAL STANDING.
FULL BETTING MARKET, PRE RACE REPORTS, STEWARDS ENQUIRIES, RENAME HORSES, RACES OVER 5F TO 2½ MILES. WATCH THEM RACE AND CHEER HOME YOUR HORSE

COMMODORE TAPE £7.95
COMMODORE DISK £8.95
SPECTRUM TAPE £7.95
AVAILABLE BY MAIL ORDER ONLY
SEND CHEQUE/P.O. TO:

TANGLEWOOD SOFTWARE
157 WARWICK ROAD
RAYLEIGH
ESSEX SS6 8SG
Proprietor: J MOSS

C64 / 128
Amiga

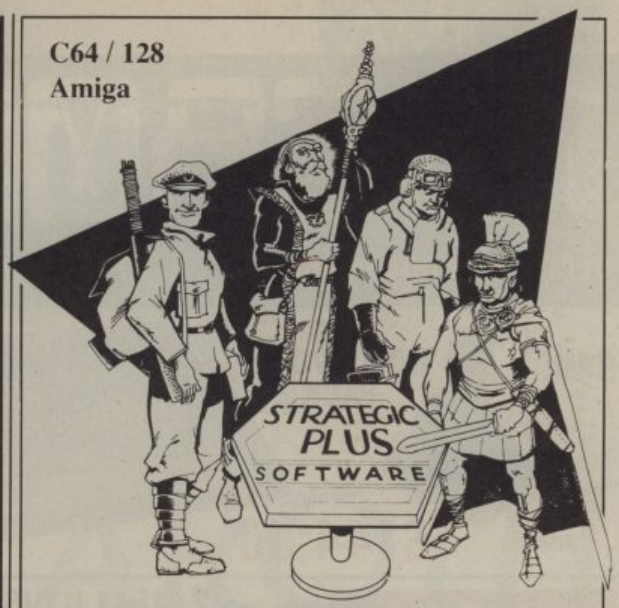

WAR GAMES, ADVENTURE GAMES
SIMULATORS & SPORTS

Strategic Plus Software
Dept. CU
PO Box 8, Hampton, Middx TW12 3XA
Telephone 01 979 2987

STRATEGIC PLUS SOFTWARE

Proprietors: Messrs S. Harper & S. Tunstall
Send £2.50 for *Extensive* Catalogue.

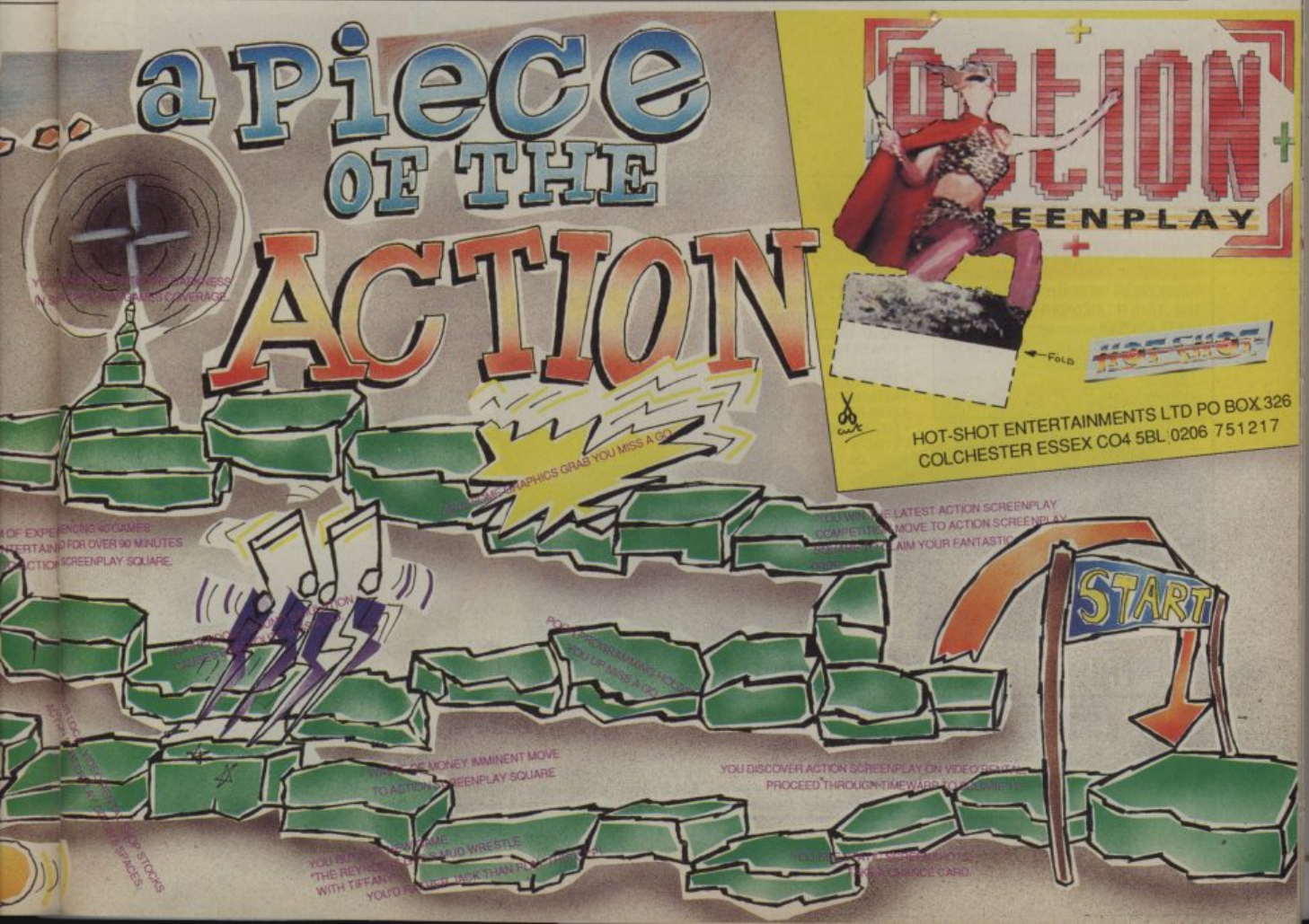

MICROSNIPS Ltd

DEPT. COMMODORE USER /9 — 37 SEAVIEW ROAD, WALLASEY, MERSEYSIDE L45 4QN

Snip 1 C64 HOLLYWOOD PACK

INC • 10 GAMES • JOYSTICK • DATARECORDER

£144.00

DISK DRIVES

1541 II SLIMLINE DRIVE inc. GEOS	£169.95
CUMANA 3½" 1mg DRIVE AMIGA	£89.95
1581 3½" DRIVE	£199.00
A 590 20mg AMIGA HARD DISK	£399.00

PRINTERS

CBM MPS 1200S	£224.95
STAR LC10 CBM (COLOUR)	£259.95
STAR LC10 (COLOUR)	£239.95
SEIKOSHA SP180 VC (CBM)	£149.95
STAR LC24/10 P/N	£319.95
CITIZEN 120D (CBM)	£149.95
STAR LC10 mono	£189.95
STAR LC10 CBM, mono	£199.95
PANASONIC KX-P1081	£175.00
PANASONIC KX-P1124	£299.95

★ ALL PRINTER RIBBONS IN STOCK ★

MONITORS

PHILIPS CM8833, high quality colour	£229.95
CBM 1802, colour	£139.95
PHILIPS, mono	£75.00
CBM 1901 C. colour (64/128)	£199.95

TAPE AND DISK ACCESSORIES

TURBOCORDER "BEST BUY"	£24.95
CBM "LOAD IT" RECORDER	£39.95
64/128 ADAPTOR to convert any Recorder	£19.95
C64/128 DISC DRIVE/PRINTER CABLE	£3.99
DISK NOTCHER	£3.99

Snip 2 1541 II DISK DRIVE

• COMPATIBLE C128 • C64 • 170K BYTES • QUIET OPERATION

£169.95 +£75 SOFTWARE ON DISK

Snip 3 TURBOCORDER

- RELIABLE
- COUNTER
- REWIND
- FAST FORWARD
- DATARECORDER
- LOADS EACH TIME
- RECORD CONTROL LED

£24.95

Snip 4 EXCLUSIVE A500 OFFER

COMPRISING – COMMODORE A500. EXTRAS—WORK BENCH 1•3, MANUALS.

PLUS
- SPRITZ PAINT
- VERY FIRST TUTORIAL
- NEW ZEALAND STORY
- ROGER RABBIT
- POWER PLAY
- QUASAR
- NO EXCUSE
- NEBULUS
- STAR RAY
- CUSTODIAN
- ZYNAPS

PLUS • MODULATOR FOR TV USE • MOUSE MAT • COMMODORE SPORTS BAG • 5 FREE TDK 3½" DISKS • QUALITY MOUSE

ALL THIS FOR ONLY **£399.00**

(NORMALLY £729.34–SO YOU SAVE £330.34)

TAPE AND DISK ACCESSORIES

25 3½" DSDD BULK DISKS	£23.95
30 5¼" BULK DISKS	£9.95
10 3½" DSDD TDK DISKS (No.1 in the world – MEMCON REPORT) (MRP £29.95)	ONLY £14.95
NASHUA 5¼" DSDD (10)	£7.95
NASHUA 5¼" SSDD (10)	£6.95
100 5¼" DSDD BULK NASHUA DISKS	£29.95
LOCKABLE DISK BOX (holds 100 5¼")	£6.99
DISK BOX *PLUS* 100 5¼" DSDD	£34.95
CBM 64/128 TAPE ALIGNMENT	£7.95

JOYSTICKS

KONIX NAVIGATOR	£11.95
CHEETAH STARPROBE	£12.95
DATEX HANDBLASTER	£8.95
QUICKSHOT II PLUS	£7.95

UTILITIES & MISC.

	Tape	Disc
GRAPHIC ADVENTURE CREATOR	£18.95	£22.95
MINI OFFICE II	£12.95	£16.95
TASWORD	£16.95	£19.95
TROJAN LIGHTPEN REPLACEMENT	£19.95	
AMIGA POWER SUPPLY		£49.95
AMIGA KEMPSTON MOUSE		£29.95

ASK ABOUT OUR RANGE OF EDUCATIONAL SOFTWARE.

ACCESS · BARCLAYCARD VISA · AMERICAN EXPRESS · OPTIMA · LOMBARD CREDIT CHARGE · LICENCED CREDIT BROKER

MAIL ORDER PRICES OFFERED TO PERSONAL CALLERS

Postage and Packing.
UK Under £50 – Add £2.00 Under £100 – Add £5.00
Over £100 – Add £10.00
Courier Delivery.
Europe – Full price shown covers carriage.
Non European – Add 5% Visa, Mastercharge, Postgiro
International accepted. NOT Postbank Postcheque.

051-630 3013
24 hr. CUSTOMER ENQUIRIES
051-691 2008 MAIL ORDER
051-630 5396 ACCOUNTS
051-639 2714 FAX NUMBER

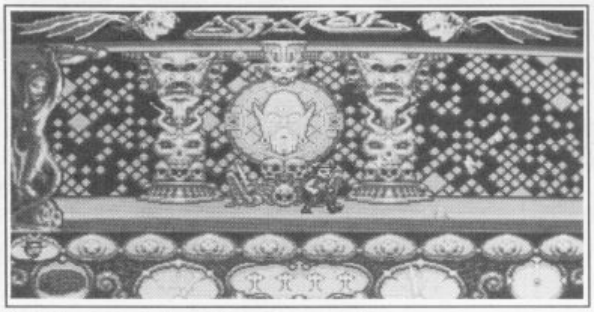

Pretty backgrounds do not a good game make . . . .

ASTAROTH

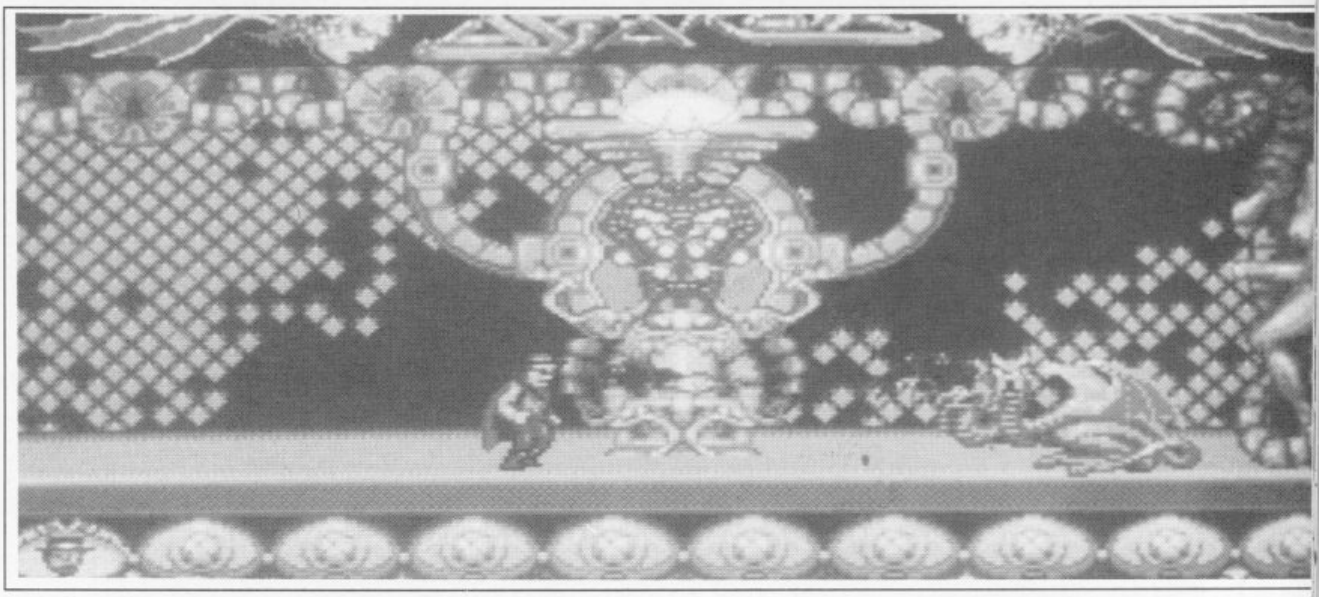

Dodgy cover artwork is always a bad sign. I get the feeling that when a company knows that the product they are working on isn't all that special, they intentionally stick unusual artwork on the cover to disguise it. Does it work? Never.

Now, I'm no expert in this field of mythology, but as far as I can make out, *Astaroth* is some sort of supreme evil being that has to be destroyed. There is only one thing in the universe that can kill it, and that's a normal mortal who is carrying the nine mystical talismans (talismen?) of Zargue. Astaroth knows this, and so has taken the nine talismen and hidden them deep within her caverns. Lucky you have been chosen to get in, find the nine talismen and utilise their powers to kill Astaroth.

Sounds a bit like a bad deal to me. You know what the worst thing is? You are totally unarmed. The only thing you are able to do is dodge. Unfair or what? Still, as you travel through the flip screen maze, you find the nine talismen, each with it's own special power. One allows you to fly upward, another bestows upon you the ability to breathe fire and so on. Believe me, without these, you are not going anywhere.

Graphically, it's not much. The backdrops and enemy sprites are nicely drawn, but very very repetitive. The main sprite is a bit strange, and the animation is poor. He glitches when he walks, and something tells me that the animation cycle is about five frames short. The worst thing of all is the fact that after all this time, Hewson are still bringing out flip screen games. After seeing how well *Stormlord* worked, you'd have thought they might at least have tried it out on this.

Astaroth is a very dull game to play. The element of exploration is there, but because of the very limited nature of the backdrops, you never really feel that you're getting anywhere. The challenge rapidly becomes very boring too, being limited to only four things: skulls and bats that swoop about, and raindrops and rocks that fall from the roof. I can't see anybody wanting to get all the way through this.

Not the best game Hewson have ever released. Short on gameplay, short on graphics and short on variety. I'd say this game is lacking a little, wouldn't you?

Mike Pattenden

Hewson
Price: £24.99

GRAPHICS	72%
SOUND	76%
PLAYABILITY	70%
LASTABILITY	65%

71%

DEPT C.U.1
CASTLE SOFTWARE
2 WILLIAM CLOWES STREET
BURSLEM
STOKE-ON-TRENT ST6 3AP
TEL: 0782 575043

CASTLE SOFTWARE — OFTEN IMITATED — NEVER BEATEN — PHONE US FOR SPECIAL OFFERS

C64 SPECIAL OFFERS

New Zealand Story	7.50
Dominator	7.50
Bloodwych	7.50
Vigulatie	7.50
Ace 2088	1.99
Action Force	1.99
After Burner	4.99
Bangkok Nights	2.99
Thunderbirds	5.99
Starwars	3.95
19 boot camp	1.99
Microprose Soccer	9.95
Flying shark	1.99
Football director	3.95
Rick Dangerous	7.50
Gauntlet 2	2.99
R Type	4.99
Shoot 'em up construction kit	4.95
Real Ghostbusters	6.99
Reel fire attack	1.99
Defender of the Crown	3.99
Denaris	6.99
Combat crazy	2.99
Mask 2	2.99
Spitfire 40	2.99
Speed ball	7.50
War in Middle Earth	7.50
Wec le Monds	7.50
Wonder boy	3.99
Super hangon	1.99

C64 SPECIAL OFFERS

Black Lamp	1.00
Chain Reaction	1.00
Captain America	1.00
Psycho Soldier	1.00
Scate Rock	1.00
Shoot out	1.00
Sentinel	1.00
Lazer tag	1.00
Magnatron	1.00
Frightmare	1.00
Dan Dare	1.00
Dogfight 2187	1.00
Eagles	1.00
Hunchback 2	1.00
Hysteria	1.00
Franking Stien	1.00
Corporation	1.00
Centurians	1.00
Terremex	1.00
Tectris	1.00
Super sprint	1.00
Shang high	1.00
Vixen	1.00
Top fuel and lange	1.00
Side walk	1.00
Trantor	1.00
Sigma 7	1.00
Rampage	1.00
Dimond	1.00
Desepeo	1.00

C64 SPECIAL OFFERS

Knight Games	2.99
Night Rader	2.99
1942	2.99
Marias Xmas Box	2.99
Marauder	2.99
Designers Pencil	2.99
Blood Brothers	2.99
Fernandez Must Die	2.99
Scate Crazy	2.99
Summer Olympiad	2.99
Rolling Thunder	2.99
Road Wars	2.99
Treasure Hunt	2.99
Cybernoid	2.99
4x4 Off Road Racing	4.99
Ninger Masicer	2.99
Pack Land	3.99
Pack Mania	3.99
Karnov	1.99
Killed until Dead	1.99
Knight games 2	1.22
Nightmare	1.99
Firefly	1.99
B24 Bomber	2.99
Bismark	3.95
Krypton Factor	3.95
Dan Dare II	1.99
Dandy	.50
Comet Game	.50
Basket Master	1.99

C64 SPECIAL OFFERS

Predator	2.99
Armagedon Man	1.99
Annals of Rome	6.99
Battle for Midway	2.99
Biggles	1.00
Bedlam	1.99
Indiana Jones	1.99
Dragon Ninja	6.99
Enduro Racer	1.99
Empire Strikes Back	3.99
Emlyn Hughes Soccer	7.50
Kenny Dalgleish Soccer	7.50
Roy of the Rovers	2.99
Storm Lord	7.50
Sourcer Lord	6.99
Time Scanner	5.99
Time + Magik	3.99
Xybots	7.50
Winter Games	1.00
Slane	1.00

STAR GLIDER
RRP £14.95
WHILE STOCKS LAST ONLY
£2.50

Donald Duck's Playground	4.99
Last Ninja II	8.99
Super Cycle	1.99
Up And Down	1.99
Sporting Classics	2.99

C64 SPECIAL OFFERS
BACK IN STOCK

CHART BUSTERS
Ghostbusters, FA Cup Football, Agent x 2, Kane, LA Swat, Ninja Master, Rasputin, Olli and Lisa, Ricochet, Zolx, Way of the Exploding Fist, Dan Dare, Formular 1 Sim, Brian Jacks Superstar Chall, Tail Ceti, I Ball, Ball Patroll, Thrust, Harvey Headbanger, War Cars

SPECIAL PRICE 4.99
FOR ALL 20 GAMES!

GRAND PRIX SELECTION
CHAMPIONSHIP SPRINT, SUPER SPRINT, SUPER HANG ON
RRP £29.95
SPECIAL REDUCED PRICE £4.99

"WE'RE AT IT AGAIN!"

Please state 64 or Amiga in all orders.

All orders under £6 please add 50p towards p&p. All orders over £6 p&p is free.

NOW'S THE TIME TO BUY

AMIGA SPECIAL OFFERS

Running Man	9.99
Three Stoges	9.99
Portal	6.99
Strike Force Harrier	9.99
Out Run	7.50
Pioneer Plague	1.99
After Barner	9.99
Real Ghostbusters	12.99
Leisuresuit Larry Workbench 1.3	11.99
Space quest II	12.99
Shoot Em Up Con Kit	19.95
Power Struggle	6.95
Mini Golf	6.99
Maniax	3.99
World Class L'Board	7.50
Zynaps	4.99
Virus Killer	6.99
Vixen	4.99
Roger Rabbit	7.99
Bermuna Project	5.95
GFL Football	4.99
Galactic Invasion	5.95
Indoor Sports	4.99

THE KRYSTAL
RRP
£29.95
NOW ONLY
£14.95

AMIGA SPECIAL OFFERS

Silent Service	17.95
Red Heat	15.95
Alien Leagon	15.95
Star Wars	9.99
Peter Beardsley's Sccr	7.99
Star Goose	7.95
Robbery	4.99
Backlash	6.95
Hell Fire Attack	2.99
Time Scanner	11.99
Maries Xmas Box	4.99
Wicked	10.99
GFL Golf	4.99
Thexder	2.99
Space Guest	11.99
Leather Goddesses	6.99
Strike force harrier	5.99
Foundations Waste	5.95
Romantic Encounters	6.95
Bizzmark	9.99
Faerytale Adventure	8.95
Firepower	6.99
Crapâs academy	5.95
City Defence	4.95
Fourtrus	4.95
Underground	4.95
Sherlock	4.95
Nono and birt	6.99
Trace	5.95
Music Studio	9.95

AMIGA SPECIAL OFFERS

Vindicators	9.99
Shanghai	4.95
Technocop	6.99
Artura	5.99
GFL Baseball	6.95
GFL Basketball	6.95
Ebonstar	2.99
IK+	10.99
Shooting Star	3.95
R-Type	10.99
Slaygon	4.95
Dominator	12.95
Better Dead than Alien	5.95
Cogans Run	4.95
Plundered hearts	4.99
Dega Vu	11.99
Action Service	3.99
Tridon	4.95
Annals of Rome	9.95
Hollywood Hi Jinks	6.99
Soccer Supremo	6.95
Solitare Royale	6.95
GB Air Raleigh	4.99
King of Shergargo	8.99
Time Bandit	5.95
Academe	6.95
Lombard Raligh	14.95
New Zealand Story	16.95
Falcon Mission Disc	13.95
Pac-Mania	7.99

AMIGA SPECIAL OFFERS

Pac-land	7.99
After burner	9.99
Teenage Queen	9.95
TV Sports Football	19.95
Lord of the Msing Sun	20.95
Marble madness	7.50
Out Run	7.50
World Tour Golf	7.50
Gunlett 2	16.95
Bards Tale	7.50
Bards Tale 2	16.95
Forgotten Worlds	14.95
Phantom Fighter	6.95
Battle Tech	15.95
Gun Ship	15.95
Rick Dangerous	15.95
Micropro's Soccer	15.95
Kick Off	13.95
Football Manager 2	9.95
Robocop	16.95
Bloodwych	15.95
Rolt	15.95
Legend	13.95

KINGS QUEST TRIPLE PK.
SPECIAL OFFER PRICE WHILE STOCKS LAST
£12.95

TRIAD
STARGLIDER, BARBARIAN DEFENDER OF THE CROWN
RRP £29.95
SALE PRICE
£11.99

PHOTO PAINT
No Box!
Just Disc & Sealed instructions
RRP £79.95
SALE PRICE
£19.95

PRECIOUS METAL
Captain Blood, Arkanoid 2 Xenon, Crazy Cars
Sale Price
£17.95

CASTLE WARRIOR

AMIGA SCREEN SCENE

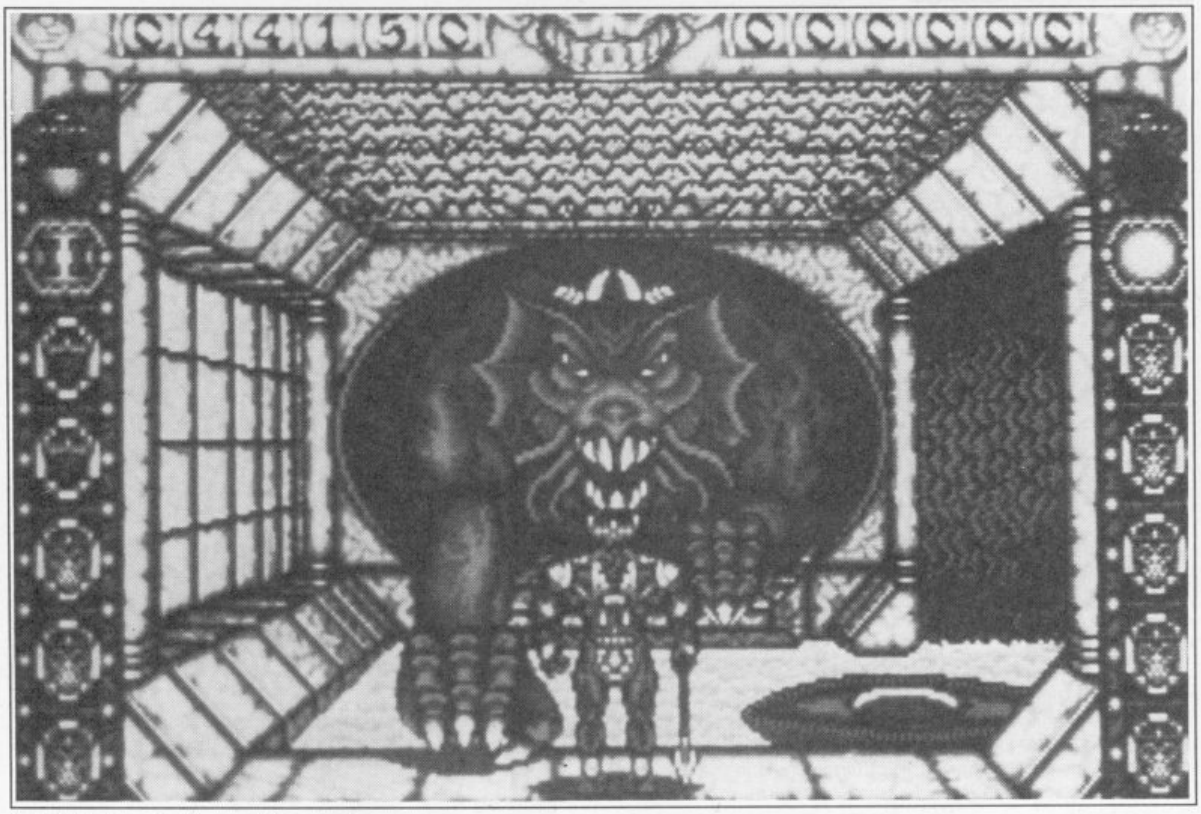

Castle Warrior at Boots' prescription counter.

This game looks good value for money at first glance, with four different levels, some of which scroll across the screen, others which rely on 3-D update. The graphics are nice and bright, the sprites big and the scenario nothing more objectionable than the usual, 'the king is ill, you must collect his prescription from the chemists'. Of course, this particular trip to Boots is even more hazardous than visiting the East Ham High Street branch. Instead of old ladies slamming trolleys into you and kamakazi mini-cab drivers mounting the pavement, there are fire-breathing dragons, killer bats and other (bog standard) nasties.

The first level is in a *Space Harrier* sort of vein, the 3-D update is fine but the animation makes castle warrior's movements as convincing as those of Bod. As you charge down the corridor at an awesomely mundane pace, the idea is to dodge, avoid or just simply slash everything that gets in your way, this would be a lot more exciting, and a lot less frustrating if it wasn't for the fact that, due to the size of the sprites, only a dozen or so on-screen positions are available for your hero. The result is he escapes or is hit in jerky and awkward fashion.

The game then moves on to confront you with a beasty. Don't even try to follow your instincts and leap forward giving the offending creature a flying head-butt, you're firmly stuck to your 3D update. To kill the monsters, you have to intercept the fireballs they throw with your sword. Not exactly the stuff Indy films are made of.

Others levels involve paddling a canoe through an underground stream, but essentially this is much of the same. I get the feeling that this is merely different graphics stuck over the same old machine code. The trouble with multi-games like this is well documented: the more games you get, the crappier those individual games tend to be. *Castle Warrior* is no exception to this, although it is a least well presented. There's also a jumping and rushing across the screen stage. This is an improvement from the constant 3D stuff, but it would hardly make a budget game on its own. Games manufacturers are going to have to come to terms with the fact that we've all seen games like these before. Packaging them together, end even doing it well doesn't fool anybody.

If you don't have any games like this, *CW* isn't a bad buy, but you'd have to be pretty hard up for software to splash out £25 on it.

Mark Heley

Delphine
Palace
Price: £24.95

SOUND	**55%**
GRAPHICS	**57%**
PLAYABILITY	**53%**
LASTABILITY	**42%**

47%

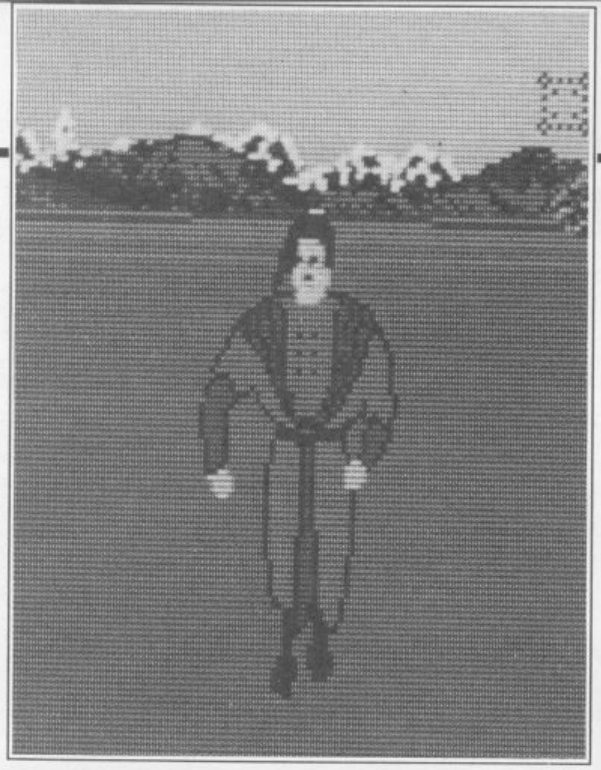

SLEEPING GODS LIE

Arcade adventure that's slick, very playable and challenging.

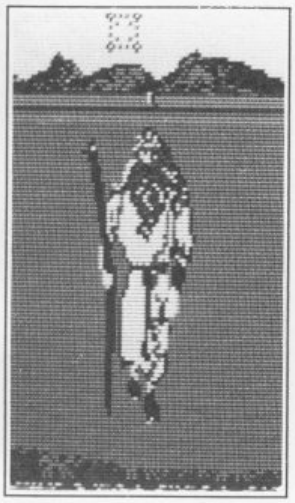

The old gods of Tessera have been deposed, and the evil Archmage has taken control, imposing his own despotic regime. The only chance Tessera has to regain a sense of calm is to revive the last remaining free god from his ice-tomb in the farthest Coratinian State. By an extraordinary chance, this fateful mission has literally fallen at your door, and so with four shuriken, a handful of pebbles and an earthenware bowl, you begin your journey of discovery.

The quest will take you through the eight kingdoms, each with various geographically distinct regions. Passage from one region to another is via doorways, sometimes open, whilst sometimes guarded or hidden. Within the regions you will encounter the Archmage's hordes, who come in various shapes and sizes, from the average minion armed with pebbles, to two-headed wolves and rodent-man, and this is just on level one. Ofen these encounters will result in a head-to-head battle, with the vanquised foe leaving weapons or ammunition behind, which if collected will replenish your supplies.

In addition to the obvious arcade elements, a distinct adventuring element is also evident, albeit very simple. For example, one of the exits to another region is guarded by the aforementioned rodent-man. In battle he is practically impossible to beat, but if you approach him with a chunk of mouldy cheese, he's as quiet as a church mouse. The way the game runs also does away with having to type in endless streams of instructions, and in this particular example, if you are carrying the cheese when you approach the rodent, it automatically throws it to the rodent-man, saving a whole lot of hassle hunting for the correct phrase. In this way some of the depth of an adventure is included in the game, whilst the need for endless typing is done away with. Surprisingly perhaps, it works.

The programming and presentation of the game is very slick. A first person perspective view takes up the majority of the screen, within which the scrolling is extremely smooth and fast. Exteriors are a little bland, with the horizon and the occasional tree or building providing the only relief from the bowling green terrain. The figures within the landscapes move fast, and the solid shading of the figures makes the action much more realistic and convincing. Interiors, similarly, are colourful, and the scrolling fast.

Around the main screen are various icons which indicate health, the time, magic power and other relevant information, whilst under the main area is an inventory, which changes to a dialogue box should someone you encounter want to talk to you rather than kill you. This screen layout is well thought out and effective, providing a lot of information in a very clear form.

Unfortunately, the sound is not up to the standard of the graphics, being limited to a tune at the start, and various spot noises throughout. I'm sure that a little more sound, well placed and utilised, could have added tremendously to the atmosphere of the game.

On the playability front, the game doesn't score as highly as the presentation. Within each region, there is little to do apart from slog around bashing minions and hunting for a building or any exits to the next levels. Should you find a building, it's simply a matter of entering and picking up whatever happens to by lying around. Initially this proves a little discouraging, although as time goes on, you progress, building up weaponry and strength and solving puzzles. This begins to increase the addictiveness of the game, and eventually I found the game rather stimulating and engaging. Definitely a slow burner.

An unusual game, which does score in marrying an arcade game with an adventure with pleasant results. It's not going to appeal to every adventurer or arcadester, but I'm sure that it will have it's devotees, and I suspect that it will feature in Play to Win quite prominently over the next few months.

Sean Kelly

GRAPHICS	78%
SOUND	60%
PLAYABILITY	80%
LASTABILITY	85%

73%

Empire
Price: £24.99

WATCH YOUR SCREEN – SEPTEMBER

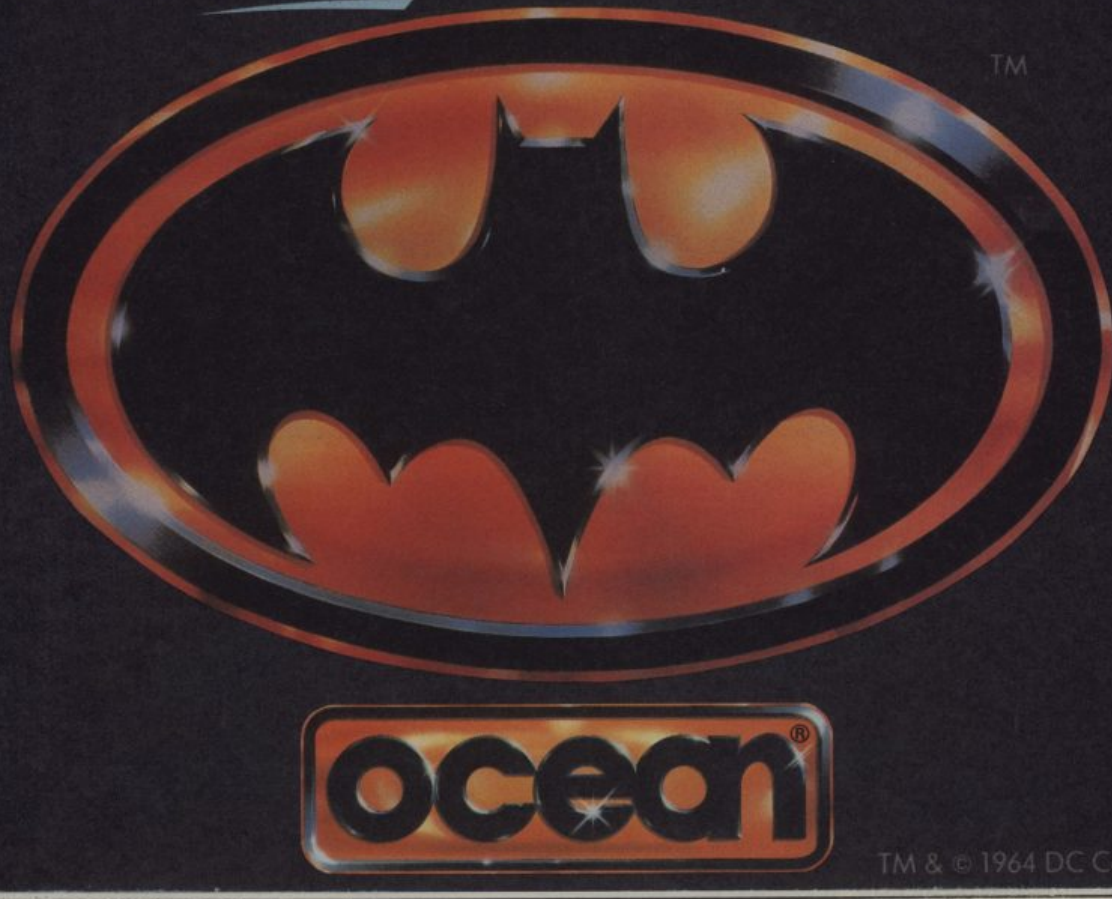

G-TEN LIMITED
THE MAIL ORDER SOFTWARE HOUSE

COMMODORE 64/128	Tape	Disc	COMMODORE 64/128	Tape	Disc
AARGH	7.75	11.90	HIJACK	7.90	11.90
ACTION FIGHTER	7.75	11.90	HOSTAGES	7.75	11.90
APB	7.75	10.80	INDIANA JONES + LAST CRUSADE	7.75	11.90
AFTERBURNER	7.90	11.90	I.S.S.	7.90	11.90
AMERICAN INDOOR SOCCER	7.90	11.90	LAST NINJA II	10.50	11.90
BARBARIAN II	7.90	11.90	LICENCE TO KILL	7.75	10.50
BATMAN	7.90	11.90	MINI GOLF	7.90	11.90
BLOODWYCH	6.75	10.50	MR HELI	7.75	11.90
CITADEL	7.75	11.90	NIGHT RAIDER	7.90	11.90
COMBAT SCHOOL	6.75	10.50	OUTRUN	7.90	9.75
CYBERNOID II	7.90		PLATOON	7.90	11.90
DOMINATOR	7.90	11.90	PHOBIA	6.75	10.50
DARK FUSION	7.90	11.90	ROBOCOP	7.90	11.90
EPYX EPICS	7.90	11.90	RED HEAT	7.90	11.90
FORGOTTEN WORLDS	7.90	11.90	SPECIAL ACTION	10.50	15.50
FINAL ASSAULT	7.90	11.90	THUNDERBIRDS	10.50	15.50
G.I. HERO	7.90	10.50	ULTIMA IV	—	16.50
HEROS OF THE LANCE	7.90	11.90	WEIRD DREAMS	7.75	11.90
			XYBOTS	7.75	11.90

AMIGA	PRICE
POWERDOME	18.50
FED OF FREE RADERS	22.50
THE LEGEND OF DJEL	18.50
LORDS OF THE RISING SUN	22.50
PHOBIA	18.80
MICROPOSE SOCCER	18.50
F.16 COMBAT PILOT	18.50
INDIANA JONES + THE LAST CRUSADE	16.50
BLANK MEDIA (CARRIAGE INC.) BOX OF TENS	PRICE
5.25" DS DD 487PI (UNBRANDED) DS HD	5.50 9.00
3.50" DSDD 135TPI (UNBRANDED)	9.00
3.50" DSHD (UNBRANDED)	22.50
PERIFERALS (add 75p P&P)	**PRICE**
QUICKSHOT 2	5.50
QUICKSHOT 2 PLUS	6.50
QUICKSHOT 2 TURBO	7.50
DUST COVER C64C	3.50
DUST COVER AMIGA (SPECIAL)	4.50

Specify Computer. Please allow 14-28 days delivery strictly mail order. Postal Orders or Access Credit Card Orders. Despatched within 48 hrs. Subject to availability. Postage & Packing inclusive UK/BFPO/EC. Elsewhere add £3.000 p/item P&P. Make cheques or postal orders (sterling only) Payable to: G-Ten Ltd.

How to order: Post to: G-Ten Limited, Dept CU02, Freepost (no stamp needed UK/BFPO) 5A Sunny Side Terrace, Edgware Road, London NW9 9YP

24 HRS TELESALES 01 200 4858

BUY TWO GAMES GET 1 FREE MYSTERY GAME

MEGASAVE FANTASTIC SAVINGS

COMMODORE 64		OPERATION WOLF	D3 6.25	ANGEL OF DEATH	15.90	NEW ZEALAND STORY	16.90
3D POOL	D3 6.65	OUTRUN	D1 6.45	A.P.B.	13.90	OPERATION WOLF	14.95
AFTERBURNER	D1 6.95	OUTRUN EUROPA	D1 6.95	ARCHIPELAGOS	14.90	OUTRUN EUROPA	10.50
ALTERED BEAST	D3 6.90	OVERRUN disk	16.90	ASTAROTH	15.90	PAC LAND	12.90
AM. ICE HOCKEY	D1 6.90	PACMANIA	D3 6.45	BAL. OF POWER 1990	14.90	PACMANIA	12.90
AM. INDOOR SOCCER	D3 6.90	PASSING SHOT	D2 6.45	BARBARIAN II	16.90	PASSING SHOT	15.90
ANY (HIT SQUAD)	2.90	PHOBIA	D2 6.90	BATTLEHAWKS 1942	16.90	PERSONAL NIGHTMARE	14.90
ANY (CLASSICS DISK)	6.50	POOL OF RAD. disk only	16.95	BATMAN (movie)	16.90	PHOBIA	16.90
A.P.B.	D2 6.90	R-TYPE	D3 6.45	BEACH VOLLEY	16.90	POLICE QUEST II	15.90
ARCADE MUSCLE	D1 9.25	RAINBOW ISLAND	D3 6.90	BEAST	15.90	POOL OF RADIANCE	16.95
BAAL	D1 6.90	RAINBOW WARRIOR	D3 6.90	BLASTEROIDS	14.90	POPULUS	16.90
BARBARIAN II	D2 6.45	REAL G'BUSTERS	D1 6.95	BLOOD MONEY	15.90	POPULOUS (Promise Land)	7.40
BATMAN (THE MOVIE)	D1 6.95	RED HEAT	6.65	BLOODWYCH	13.90		
BATTLES NAPOLEON dk	16.90	RENEGADE III	6.65	BOMBER	13.90	POWERDROME	16.95
BEACH VOLLEY	D1 6.90	RETURN OF JEDI	D2 6.45	BUFFALO BILL	15.90	PRECIOUS METAL	16.90
BLASTEROIDS	D2 6.65	RICK DANGEROUS	D3 6.90	CALIFORNIAN GAMES	16.90	PREMIER COLLECTION	19.90
BLOODWYCH	D2 6.90	RING SIDE	D3 6.90	CAME FROM DESSERT	19.90	QUARTZ	15.90
CAPTAIN BLOOD	D3 6.45	ROCKET RANGER (DISK)	12.95	CARRIER COMMAND	14.95	R-TYPE	16.50
CAPTAIN FIZZ	D2 6.90	RUN THE GAUNTLET	D3 6.65	CASTLE WARRIOR	15.90	RAINBOW ISLAND	15.90
CARRIER COMMAND	D5 9.95	RUNNING MAN	D3 6.65	CHARIOTS WRATH	15.90	RAINBOW WARRIOR	15.90
CHAMP GOLF (D+H)	6.90	S.D.I.	D1 6.95	CONFLICT EUROPE	15.90	REAL GHOSTBUSTERS	16.90
CHICAGO 30's	D3 6.95	SHINOBI	6.90	DATA STORM	16.90	RED HEAT	16.90
CITADEL	D3 6.90	SILKWORM	D3 6.90	DENARIS	16.90	RED LIGHTENING	20.90
CONT'NTAL CIRCUS	D3 6.90	SKATEBALL	6.95	DOMINATOR	12.90	RETURN OF THE JEDI	13.90
CRAZY CARS II	D3 6.65	SOCCER SPECTACULAR	8.90	DOUBLE DRAGON	13.90	RICK DANGEROUS	15.90
CURE AZUREBOND disk	16.90	SONS OF LIBERTY disk	16.90	DRAGON NINJA	15.90	RINGSIDE	14.90
CYBERNOID II	D1 6.95	SPACE ACE	D6 9.95	DUNGEON MASTER	15.90	ROAD BLASTER	13.50
DEMOND WINTER Disk	13.90	SPEEDBALL	D2 6.25	DYNAMITE DUX	17.50	ROBOCOP	16.90
DENARIS	D1 6.95	SPECIAL ACTION	D5 9.50	ELITE	15.90	ROCKET RANGER	19.99
DOMINATOR	D3 6.90	SPHERICAL	D2 6.95	F16 COMBAT FIGHTER	14.90	RUN THE GAUNTLET	15.90
DOUBLE DRAGON	D3 6.45	STAR WARS	D3 6.45	FALCON F16	19.90	RUNNING MAN	16.90
DRAGON NINJA	D3 6.75	STAR WARS TRILOGY	D5 9.90	FALCON MISSION DISK	13.90	R.V.F. HONDA	15.90
EMLYN HUGHS	D2 6.45	STARRAY	D3 6.95	FALLEN ANGEL	12.90	S.D.I	16.90
EMP. STRIKES BACK	D3 6.45	STEALTH FIGHTER	D6 9.95	FANTAVISION	29.90	SHINOBI	13.90
F16 COMBAT PILOT	D6 9.95	STEIGAR	D1 6.90	FAST BRAKE	16.90	SHOOT 'EM UP KIT	19.90
FALLEN ANGEL	D3 6.90	STORM ACROSS EUROPE		FED. OF FREE TRADING	19.95	SILKWORM	14.90
1st OVER GERMANY disk	16.90	disk	16.90	FERRARI FORMULA ONE	17.50	SLEEPING GODS LIE	14.90
FOOTBALL DIRECTOR	6.00	STORMLORD	D3 6.65	FOOTBALL DIRECTOR II	12.90	SOCCER (Ocean)	16.90
FOOTBALL MAN. II	D3 6.45	STUNT CAR	D3 6.90	FOOTBALL MANAGER II	13.50	SPACE HARRIER II	16.90
FOOT MAN. II exp. kit	D4 5.45	S'PER SCR'MBLE SIM	D3 6.90	FOOTBALL MAN. II exp.	8.95	SPEEDBALL	14.95
FORGOTTEN WORLDS	D1 7.25	SUPER TRUX	D4 6.90	FORGOTTEN WORLD	13.90	SPHERICAL	12.90
GARFIELD WINTER	D3 6.90	SUPREME CHAL.	D6 8.95	GARFIELD WINTER	12.90	STAR GLIDER II	14.95
GEMINI WINGS	D3 6.90	TAITO'S HITS	D6 8.95	GAUNTLET II	16.90	STAR WARS TRILOGY	16.90
GRAND PRIX CIRCUIT	D1 7.40	TANK ATTACK	D3 8.95	GEMINI WINGS	13.90	STEVE DAVIS SNOOKER	12.90
H.A.T.E.	D3 6.95	TEST DRIVE II	D6 6.95	GRAND PRIX CIRCUIT	17.50	STIGER	13.90
HEAT WAVE	D5 9.90	THUNDERBIRDS	D3 8.90	H.A.T.E	13.50	STORM TROOPER	14.90
HERO'S OF THE LANCE	D1 7.20	THUNDERBLADE	D1 6.95	HAWKEYE	12.90	STUNT CAR RACER	15.90
HIGH STEEL	D3 6.90	TIME SCANNER	D1 7.20	HEROES OF LANCE	16.95	SUPER HANG ON	14.90
HILLSFAR disk	13.90	TITAN	D3 6.65	HIGH STEEL	13.90	SUPER SCRAMBLE	12.90
H.K.M.	D1 6.95	TOM AND JERRY	D3 6.90	HOSTAGE	14.95	SUPER WONDER BOY	17.50
HOSTAGES	D3 6.50	TOTAL ECLIPSE	D3 6.45	INDIANA JONES II	13.90	TARGHAN	14.90
INDIANA JONES II	D1 6.20	TRACK SUIT MANAGER	6.45	INGRIDS BACK	16.90	TEST DRIVE 2	16.90
INNER SPACER	D3 6.90	TYPHOON STEEL disk	16.90	JAWS	13.90	THE CHAMP	12.90
JAWS	D3 6.90	ULTIMATE GOLF	D3 6.95	JOAN OF ARC	15.95	THUNDERBIRDS	15.90
JOUR. CENT. EARTH	D1 7.25	VIGILANTE	D1 6.95	JOURNEY CENT. EARTH	13.50	THUNDERBLADE	15.90
K. D'GLISH SC MAN.	D2 6.65	VINDICATORS	D2 6.65	K. D'GLISH SOC. MAN.	12.90	TIME SCANNER	16.90
KICK OFF	D3 6.65	WAR MID EARTH	D6 6.95	KICKOFF	12.90	TOTAL ECLIPSE	15.90
LANCELOT	D1 9.95	WARLOCKS QUEST	D3 6.95	KINGDOM ENGLAND	15.90	TRACKSUIT MANAGER	12.90
LAST NINJA II	D1 8.95	WEC LE MANS	D3 6.45	KLAX	15.90	ULTIMATE GOLF	13.95
LED STORM	D1 6.95	WEIRD DREAMS	D3 6.90	LAST NINJA II	16.90	UNTOUCHABLES	16.90
LEONARDO	D3 6.90	XENON	D3 6.90	LEISURE SUIT LARRY II	15.90	VIGILANTE	10.50
LICENCE TO KILL	D3 6.90	XENOPHOBE	D3 6.90	LEONARDO	12.90	VOYAGER	15.90
MAYDAY SQUAD	D3 6.65	XYBOTS	D3 6.90	LICENCE TO KILL	13.90	WAR IN MID. EARTH	14.90
MENACE	D1 6.90	ZAK MAKRAHKEN disk	10.60	LOMBARD RALLEY	14.95	WATERLOO	16.90
MICROPROSE SOC.	D5 9.95	ZAPP SIZZLERS	D1 9.95	LORDS OF RISING SUN	19.90	WEIRD DREAMS	15.90
MONSTER SLAM	D2 6.90			M. BEACON Teach Typing	22.90	WELLING'N W TERLOO	15.90
MR HELI	D2 6.90	AMIGA		MICROPROSE SOCCER	14.90	WICKED	16.90
NAVY MOVES	6.90	3D POOL	12.90	MILLENIUM 2.2	15.90	XENON II	15.90
NEW ZEALAND STORY	6.60	ACTION FIGHTER	15.90	MONSTER SLAM	13.90	XENOPHOBE	15.90
OCEAN COMPILATION	D5 8.95	AFTERBURNER	15.90	MR HELI	15.90	XYBOTS	13.90

Please note, new products will be sent on day of release

Mail Order Only. Postage included Great Britain. Add 75p per item EEC. Overseas add £1.50 per item. Fast service, send cheque/PO to: Megasave, Dept CU, 49H Sutherland Street, Victoria, London SW1 V4JX

Please send for free list of new releases on Amstrad, Atari ST Amiga, Commodore, Spectrum and +3 and P.C. state which list. Future League Ltd. D=Disk: D1 @ £10.95, D2 @ £8.75, D3 @ £9.95, D4 @ £7.95, D5 @ £13.95, D6 @ 12.45

VISA

Menaced by cars . . .

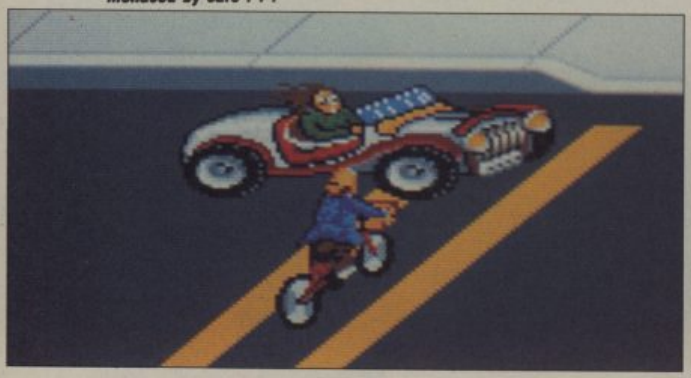

. . . or by kiddie carts.

PAPERBOY

This game has to go down in history as being one of the most popular coin-op conversions, as well as being one of the longest awaited Amiga titles ever. Except perhaps for *Starglider III*.

But what is it exactly that thousands of Amiga owners, young and old have been crying out for? In time honoured tradition we present — The Plot! You are Sammy Cycle, a young lad with not a lot to do in the morning before he goes to school, and so gets himself a paper round, delivering copies of the *Daily Sun* (the world's most throwable newspaper) to selected residents in one of three streets. At the end of each morning, he can unwind with a swift cycle through an assault course. Make it through a week, and you've finished the game.

Sounds simple enough? Then

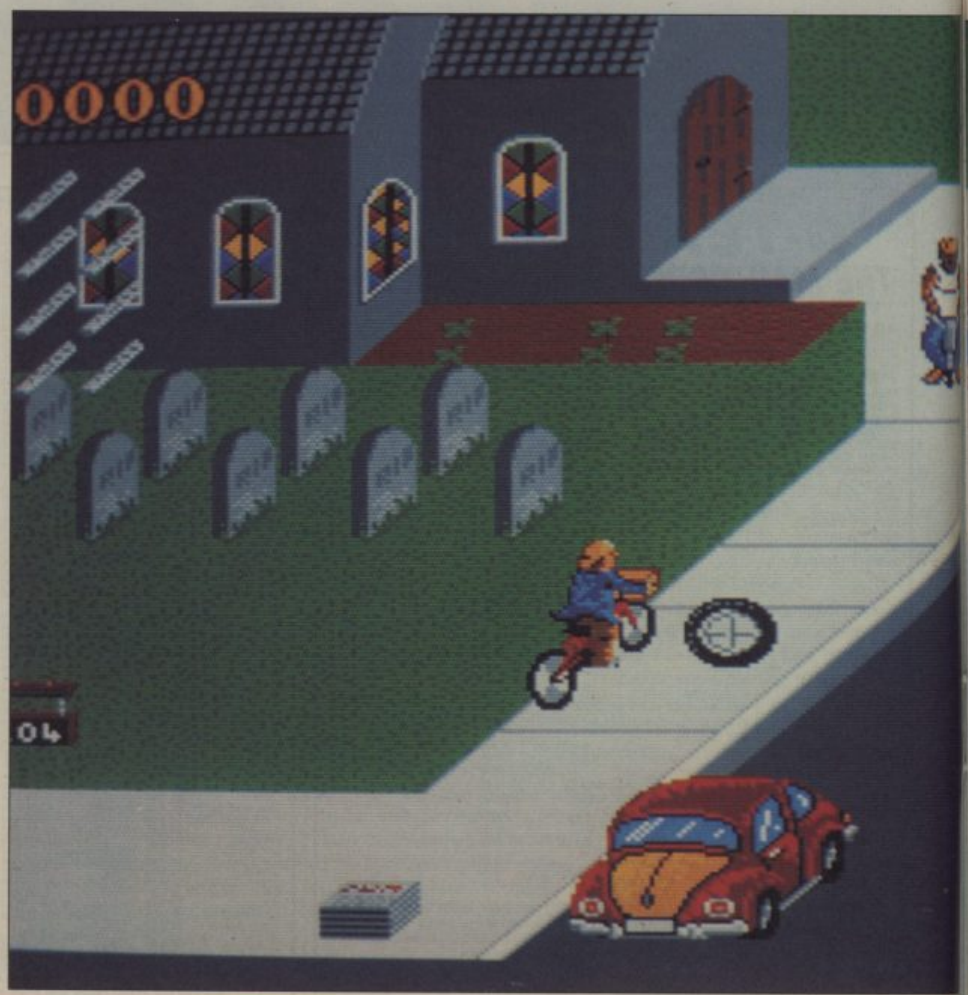

Elite
Price: £19.99

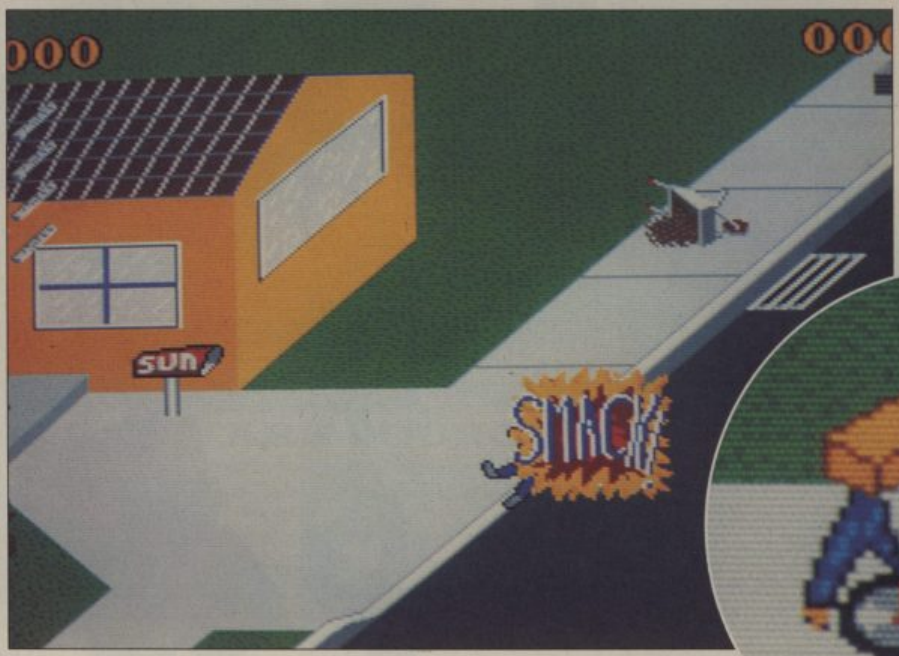

If your wheel hits the kerb — wallop — you're down.

allow me to complicate things. First of all, the most important thing you have to remember when cycling along your route is not to go for bonus points, but to deliver the newspapers to the correct houses. Any house that doesn't get a paper automatically cancels the next day. Run out of subscribers and you don't have a round anymore. However, should you be really lovely and deliver to all the appropriate houses on your route, the next day you'll be rewarded with extra subscribers.

So far we've learnt that you can lose your job through running out of customers. How else can you make the mystical message GAME OVER flash up. Well, you could always run out of lives. How do you lose a life? Simple. If you crash your bike, you lose a life. And the only way to crash your bike is to run into an obstacle. This can be anything from a wall, a manhole or a house, right through to small children playing with remote control cars and yapping little puppies who know no better than to run into the path of an oncoming cycle.

Windows and gravestones (!?!) can be smashed and customers can be satisfied. All this from just one little segment of a tree. But be warned, it takes a good judge of distance and speed to aim the newspaper perfectly, so you might need practice.

So how does it stand up as a conversion? Remarkably well. Graphically, it's very close to it's arcade counterpart, it's all there, right down to the VW Beetles. I'm not too sure about the collision detection, however. In some places it's over generous and in others it's too stingy. The houses and extra bundles of newspapers are very easy to avoid. Indeed at times it looks like you're going through them and getting away with it. Enemy obstacles on the other hand, are very hard to get past. You have to give them a very wide berth indeed.

The sound is perfect, almost identical to the arcade, right down to the identical voices used in the identical in game tune.

Paperboy is worth worth the wait. It's a shame they couldn't provide handlebars with the disk.

Tony Dillon

SOUND	80%
GRAPHICS	81%
PLAYABILITY	78%
LASTABILITY	84%

83%

CU Compo

PUMP IT UP!

Prizes come to you courtesy of Freewheel, one of the UK's most swanky and comprehensive mail-order cycle catalogues. Freewheel also owns a chain of stores up and down the domain and they're really quite 'triffic as well . . .

Top left to bottom right: Agu shoes; Ridgeback top (plus there's shorts, not pictured); Kinco mitts; Blackburn bottle; Giro crash hat.

Paperboys are using them, couriers are using them . . . we all know just how massively fashionable mountain bikes have become, but did you know just how utterly useful they are, too? The come complete with —
a) huge wheels and monster-sized gears to help you bomb up hills
b) sturdy frames that can cope more effectively with potholes
c) no price tag. Well at least the one above doesn't have one, 'cos we're giving it away.
All you have to do to win one of Ridgeback's mightly bikes is to answer these three from the CU quizmaster. First correct answer out of the bag wins not only the mountain bike but all this gear to go with it. Ready for the gold run?
1) In which famous Latin American city is the sugarloaf mountain?
2) Freewheel means to coast along; it's also the name of a catalogue and a part of a bike. Which part?
3) Way before the mountain bike, cyclists rode the penny farthing. Why was it given its name?

Answers on a postcard, no later than 22nd September, to CU Bike Compo, Priory Court, 30-32 Farringdon Lane, London EC1R 3AU. Please let us know your age and the frame size of the bike if you win. You can estimate the frame size taking your inside leg measurement, or by getting somebody else to do it for your (oer!) and then subtracting a dozen inches.

WIN WITH
NEW
COURSEMASTER
THE COMPUTER HORSERACING PROGRAMME

★ RATES ANY RACE IN SECONDS — ANY DAILY NEWSPAPER IS ALL YOU NEED
★ NEVER out of date — Both N. Hunt and Flat — Fast data entry
★ AMAZING ACCURACY!! — Now you CAN BEAT THE BOOKIE!!
★ Works on the simple principle FAST HORSES BEAT SLOW ONES!!!
★ Clearly identifies best selection in every race plus these AMAZING features:—
★ First, Second and Third choice shown for Tricasts etc. Recommends most suitable type of bet.
★ Actually works out your WINNINGS on most popular bets including SINGLES and DOUBLES, win and each way, PATENTS, YANKEES, CANADIANS, HEINZ etc. Good EACH WAY and LONG ODDS bets clearly shown.
★ Will PRINT out your BETTING SLIP for you
★ Maintains a BANK ACCOUNT — BET like PROFESSIONALS do! Records all your bets in any number of accounts. Keep a complete record of your betting or compare COURSEMASTER against your favourite tipster.
★ PLUS!! — THE AMAZING COURSEMASTER SYSTEM — This superb betting system is included in the programme. A system which regularly produces huge wins from small stakes. Try it! can pay for itself many times over on the first day!
★ Supplied with 20 page BETTING GUIDE and MANUAL

FREE HOT TIP OF THE MONTH SENT TO EVERY PURCHASER

Supplied on TAPE at £14.95 for:- All Spectrums, Commodore 64/128, Amstrad CPC's, BBC & Electron. Also available for Sinclair QL on Microdrive at £15.95.

Supplied on DISC at £16.95 for:— AllSpectrums, Commodore 64/128, Amstrad CPC's, Amstrad PCW's, BBC & Electron, IBM/PC compatibles, All Amstrad PC's etc.

Please state machine and disc size

INTRASET LTD (Dept CU), FREEPOST (No stamp needed), 6 Gilderdale Close, Gorse Covert, Birchwood, Warrington, Cheshire, WA3 2BR. Or large SAE for further details

New Zealand Mail Order
SOFTWARE SOURCE

Dept. SC, PO Box 6835, Brookfield, Tauranga, New Zealand Phone: (75) 69853

Leading suppliers of Amiga, Amstrad, Commodore 64/128 and IBM software and accessories

Send for our free catalogue (please state computer) covering:

★★ Entertainment ★★
★★ Utilities/Business ★★
★★ Ref. Books/Disks ★★
★★ Accessories ★★
★★ Joysticks ★★
★★ Printers/Hardware ★★

Separate price list and brochures available for our range of printers.

★★★ Lowest Prices Largest Range ★★★

VISA

CU AMIGA

Software SUPERSTORE
YOUR ONE STOP SHOP
MORE SOFTWARE THAN YOU CAN HANDLE!
MORE HARDWARE THAN YOU CAN USE!

AMIGA A500
inc. FREE Modulator
PLUS:- Workbench 1.3, Amiga Extras 1.3, Amiga Basic 1.2, Amiga "The Very First", Mouse Controller, Amegas, Art of Chess, Buggy Boy, Wizball, Terror Pods, Insanity Flight, Ikari Warriors, Barbarian, Thundercats, Mercenary Compendium, INDIVIDUALLY WORTH £643.49
ONLY £399 OR £17* MONTHLY

AMIGA HARD DISC A590 20mb DRIVE
Now Available
Only £399.00
*Subject to Status

FREE
Paint Program
(Photon Paint or Spritz)
when you buy an AMIGA 2nd Drive with switch & through-port
OUR PRICE
ONLY £99.99

STAR LC10
inc **FREE** cable
Unbeatable VALUE
ONLY £169.99

Commodore 1230 Printer. (NLQ)
Centronics & C64 Interface as standard.
inc FREE cable **ONLY £149.99**

OCEANIC DISK DRIVE
C64 Compatible
Plus FREE
First World
Logo
Intro to Basic II
Spirit of the Stones
Assembler/Monitor 64
Programmers Utilities
Zork III
Dragonworld
ONLY £129

WHY PAY MORE?
We may not be the very cheapest, But when it's down to service, selection and advice...
WE CAN'T BE BEATEN
Visit us soon and find out why so many wouldn't go elsewhere

MAIL ORDER:-
ADVICE HOTLINE
(0782) 268620
for FAST & FRIENDLY SERVICE

VISA Licensed Credit Broker Access

SEND S.A.E. FOR CATALOGUE

STOKE-ON-TRENT
11 Market Square Arcade, Hanley
Stoke-on-Trent
Manager: Wayne Tel: 0782 268620
Open 6 Days

SHEFFIELD
6 Waingate, Sheffield
Manager: Tony
Tel: 0742 721906
Closed Thursday

ST HELENS
27 Baldwin Street, St Helens
Manager: Adrian
Tel: 0744 27941
Closed Thursday

STOCKPORT
6 Mealhouse Brow,
(Off Little Underbank), Stockport
Manager: Ray
Tel: 061 480 2693
Closed Thursday

S.D.C. 60 Boston Road, London, W7 3TR

Other branches at 309 Goldhawk Road, London W12 8EZ
18 Market Square, Leighton Buzzard, Beds.
Units 33/34 Rumford Shopping Hall, Romford

ENQUIRIES
01 567 7621

PRICE PROMISE
If you wish to purchase any product from our list and find that you can buy the same product cheaper from another mail order company, simply enclose the lower amount, stating the name of the other company and where you saw the advert. (It must be the current issue). Price Promise does not apply to other companies "Special Offers".

BUY BY PHONE
RING 01 995 3652 or 01 741 1222 or 0525 371884

C64	RRP PRICE	OUR PRICE
ACTION FIGHTER	9.99	6.99
AFTERBURNER	9.99	7.50
A.P.B.	9.99	6.99
BARBARIAN II	9.99	6.99
BATMAN	9.99	5.99
BATMAN THE MOVIE	9.99	6.50
BEACH VOLLEY	9.99	6.50
BLOODWYCH	9.99	6.99
CARRIER COMMAND	14.95	10.99
CITADEL	9.99	7.50
DOUBLE DRAGON	9.99	6.99
DRAGON NINJA	9.99	6.50
EMLYN HUGHES INT. SOCCER	9.99	6.99
FOOTBALL DIRECTOR	9.99	6.99
FOOTBALL MANAGER II	9.99	6.99
FOOTBALL MANAGER II EXPAN. KIT	7.99	5.99
FORGOTTEN WORLDS	9.99	7.50
GARY LINEKER HOT SHOTS	9.99	7.50
GUNSHIP	14.99	10.99
HOSTAGES	9.99	6.99
INDIANA JONES + LAST CRUSADE	9.99	7.50
JOURNEY TO CENTRE OF EARTH	9.99	7.50
KENNY DALGLISH SOCCER MANAGER	9.95	6.99
KICK OFF	9.99	6.99
LAST NINJA II	12.99	6.99
LICENCE TO KILL	9.99	6.99
MICROPROSE SOCCER	14.99	10.99
NAVY MOVES	9.99	7.50
NEW ZEALAND STORY	9.99	6.50
OPERATION NEPTUNE	9.99	6.99
OPERATION WOLF	9.99	6.50
PACMANIA	9.99	6.99
PRO SOCCER SIMULATOR	9.95	6.99
R-TYPE	9.99	6.99
RAINBOW ISLAND	9.99	6.99
REAL GHOSTBUSTERS	9.99	7.50
RED HEAT	9.99	6.50
RENEGADE III	9.99	6.50
RICK DANGEROUS	9.99	6.99
ROBO COP	9.99	6.50
RUN THE GAUNTLET	9.99	6.99
RUNNING MAN	9.95	6.99
SKATEBALL	9.99	7.50
SPEEDBALL	9.99	6.99
STAR TREK	9.99	6.99
STORMLORD	9.99	6.99
STUNT CARS	14.99	10.99
TIME SCANNER	9.99	7.50
TRACKSUIT MANAGER	9.95	6.99
VINDICATORS	9.99	6.99
WAR IN MIDDLE EARTH	9.99	6.99
WEC LE MANS	9.99	6.50
WEIRD DREAMS	14.99	10.99
XENOPHOBE	9.99	6.99
XENON	9.99	6.99
XYBOTS	9.99	6.99
ZAK McKRAKEN	9.95	7.50

SPECIAL OFFERS

ACTION SERVICE	9.99	3.99
ARENA	7.99	0.50
ARKANOID II	8.99	4.99
BARBARIAN	9.99	4.99
BIONIC COMMANDO	9.99	5.99
CAPTAIN BLOOD	9.99	2.99
CYBERNOID	8.95	3.99
DARE DEVIL DENNIS	7.99	0.75
EMPIRE STRIKES BACK	9.99	3.99
FIRE FLY	8.99	3.99
FOOTBALL DIRECTOR	8.95	1.99
FOUR SOCCER SIMULATOR	9.99	4.99
GRYZOR	8.99	3.99
IMPHOTEP + HEAD CLEANER	9.99	0.70
JAIL BREAK	8.99	1.99
KENSINGTON	9.99	0.99
L.C.P.	9.99	0.70
LAUREL & HARDY	8.95	0.75
LORDS OF MIDNIGHT	9.99	0.99
MATCHDAY II	9.99	4.99
MINI OFFICE	9.99	3.99
RECORDS FILE (Football Director)	7.99	1.99
RENEGADE	8.99	3.99
RETURN OF THE JEDI	9.99	4.99
SPITTING IMAGES	9.99	2.99
SPLIT PERSONALITIES	8.99	1.99
SOLDIER OF LIGHT	9.99	3.99
STAR WARS	9.99	3.99
VIEW TO A KILL	2.99	2.99
VINDICATOR	8.99	3.99
WIZBALL	8.99	3.99
ZIM SAL BIM	9.99	0.99

C64

SOCCER SPECTACULAR only £8.99
World champions + Peter Shilton + Hand Ball Maradonna + Football Manager + Peter Beardsleys Int Soccer + Soccer Supremo.

COMPUTER CLASSICS only £3.99
Zynaps + Dynamite Dan + Aliens (US) + Cauldron + Into the Eagles Nest

FIVE STAR III only £4.99
Trapdoor + Uridium + Tau Ceti + Firelord + S.F. Harrier + Aliens (US) + Way of Exploding Fist

BEST OF ELITE I only £4.99
Bomb Jack + Airwolf + Frank Bruno's Boxing + Commando

LIVE AMMO only £6.50
Great Escape + Top Gun + Green Beret + Rambo + Army Moves

SUPREME CHALLENGE only £7.99
Elite + Starglider + Sentinal + Ace II + Tetris

SPECIAL ACTION ony £8.99
Captain Blood + S.D.I. + Daley's Olympic Challenge + Driller + Vindicators

AMIGA

STORY SO FAR! only £15-99
Beyond Ice Palace + Ikari Warrior + Buggy Boy + Battleships

PRECIOUS METAL only £13.99
Captain Blood + Xenon + Crazy Cars + Arkanoid II

HIT DISK II only £15.99
Time Bandits + Major Motion + Leather Neck + Tanglewood

COMPUTER HITS TWO only £9.99
Tetris + Joe Blade + Golden Path + Black Shadow

MEGA PACK I only £16.99
Captain Blood + Backlash + Purple Saturn Days + Spider Tronic

EXCLUSIVE COLLECTION only £14.99
Eliminator + Zynaps + Wanted + Action Service

PREMIER COLLECTION only £18.99
Exolon + Zynaps + Netherworld + Nebulus

AMIGA	RRP PRICE	OUR PRICE
ALIEN LEGION	24.99	15.99
ARCHIPELAGOS	24.99	15.99
BALANCE OF POWER 1990	24.99	15.99
BATMAN	24.99	15.99
BATTLETECH	24.99	15.99
BEACH VOLLEY	24.99	14.99
BLACK CAULDRON	24.99	17.99
BLOOD MONEY	24.99	15.99
DARKSIDE	24.99	15.99
DOMINATOR	19.99	14.99
DRAGON NINJA	24.99	15.99
DUEL (Test Drive II)	24.99	17.99
F16 COMBAT PILOT	24.99	15.99
F.O.F.T.	29.99	21.99
GUERILLA WARS	24.99	15.99
HAWKEYE	19.99	12.99
KICK OFF	19.99	12.99
KULT	24.99	17.99
LAST DUEL	14.99	11.99
LEISURE SUIT LARRY 2	29.99	21.99
LICENCE TO KILL	19.99	12.99
MILLENNIUM 2.2	24.99	17.99
NAVY MOVES	24.99	17.99
NEW ZEALAND STORY	24.99	15.99
PIRATES	24.99	15.99
PREDITOR	24.99	17.99
RAINBOW ISLAND	24.99	15.99
RED HEAT	24.99	15.99
ROBO COP	24.99	15.99
RUN THE GAUNTLET	24.99	15.99
RVF HONDA	24.99	21.99
SHANGHI	19.99	12.99
SHOGUN	29.99	21.99
SKWEEK	19.99	12.99
SLEEPING GODS LIE	24.99	15.99
SOCCER	24.99	14.99
SPACE QUEST II	24.99	17.99
SPHERICAL	19.99	12.99
STARS WARS TRILOGY	24.99	15.99
TARGHAN	24.99	15.99
THUNDERBIRDS	24.99	15.99
TIMES SCANNER	24.99	17.99
VOYAGER	24.99	15.99
WIERD DREAMS	24.99	15.99
XENON II — MEGABLAST	24.99	15.99
XYBOTS	19.99	12.99

SPECIAL OFFERS

ALIEN SYNDROME	19.99	8.99
ALTERNATE REALITY	24.99	6.99
ACTION SERVICE	19.99	5.99
BACKLASH	19.99	4.99
BILLIARDS SIMULATION	19.99	4.99
BIO CHALLENGE	24.99	13.99
BOMBUZAL	24.99	9.99
BRIAN CLOUGHS FOOTBALL	24.99	6.99
CASINO ROULETTE	19.99	3.99
CAPTAIN BLOOD	24.99	8.99
COLLOSSUS CHESS X	24.99	14.99
CRASH GARRETT	19.99	3.99
CRAZY CARS II	24.99	14.99
DRILLER	24.99	8.99
EMPIRE STRIKES BACK	19.99	8.99
ESPIONAGE	19.99	4.99
FALCON	29.99	18.99
FLINTSTONES	19.99	5.99
FOOTBALL MANAGER II	24.99	9.99
GROWTH	14.99	3.99
HEATBALL	24.99	7.99
HOSTAGES	24.99	9.99
HOTBALLS	19.99	7.99
KING OF CHICAGO	29.99	9.99
KINSTAL	29.99	11.99
MANHUNTERS IN NEW YORK	29.99	11.99
OPERATION NEPTUNE	24.99	9.99
PACLAND	24.99	9.99
PACMANIA	24.99	9.99
PETER BEARDSLEYS INT. SOCCER	19.99	7.99
PURPLE SATURN DAYS	24.99	7.99
RETURN OF THE JEDI	19.99	8.99
RISING SUN	29.99	18.99
RUNNING MAN	24.99	14.99
SOLDIER OF LIGHT	19.99	8.99
STAR WARS	19.99	8.99
SPITTING IMAGES	19.99	4.99
3 STOOGES	29.99	8.99
TRIVIAL PURSUITS NEW BEGINNING	19.99	7.99
WANTED	19.99	4.99
VINDICATORS	19.99	8.99
ZYNAPS	19.99	5.99

S.D.C. ORDER FORM (C.U. SEPTEMBER ISSUE)

Please send me the following titles. BLOCK capitals please!
Type of computer _____

	Amount
Total Enclosed £	

Date .....
Name .....
Address .....
.....
.....
Post Code .....
Tel. No. .....

Please make cheques or postal orders payable to **S.D.C.**
Orders under £5 please add 50p per tape P&P; over £5 P&P is free.
Europe please add £1 per tape. Elsewhere please add £1.50.

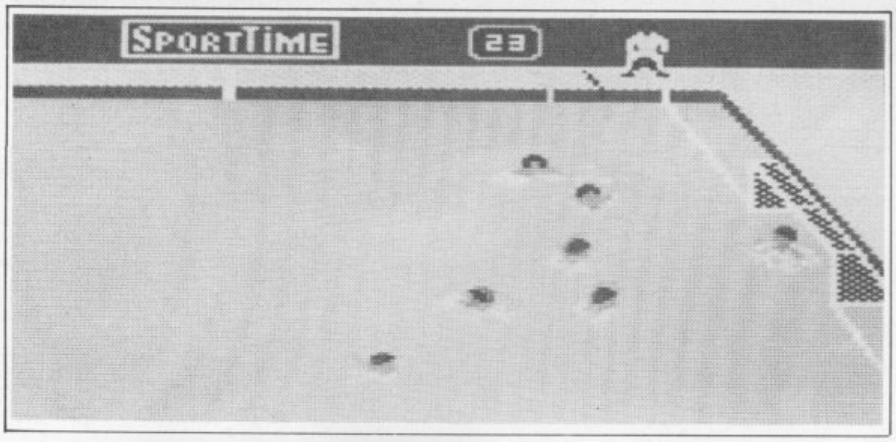

Splashing around in the shallow end.

INTERNATIONAL TEAM SPORTS

Every four years thirty-two countries put aside their social and political differences to participate in the International Sports Festival. Each country sends seven of it's best and most versatile athletes to compete in this multi-sport extravaganza.

Before you get to compete you have to pick a country to represent. This choice determines the level of play. Next you have to decide which athletes to include in your team; finally, you must choose who will compete in which sports.

The five sports can be played in any order and include water polo, soccer, volleyball, swimming and 4 × 400m track relay. Water polo takes place in the pool (surprise, surprise) and the object is to score more goals than your opponent. The game is divided into four quarters of two-and-a-half minutes each.

Soccer sees you in control of a squad of four players trying to score more goals than your opponent in the two halves, each of which is eight minutes long.

The object of volleyball is to keep the ball in the air on your side of the net and make it hit the ground on your opponent's side. The first team to win two sets by two goals or more wins the match.

Control in each of these three events is very easy, the athletes position themselves and all you have to do is tackle, pass and shoot. If anything it's a little too easy and leaves the player with very little to do.

In the swimming and the relay the competitors will swim or run flat out if you let them, but they will fatigue quickly. A quick tug on the joystick will slow your athlete down and a swift tap on the fire button will pass control to the next swimmer or runner.

Graphics and sound are of quite a reasonable standard throughout and owing to the nature of the game are quite varied. Some nice animation helps to enhance the overall feel of the game but unfortunately doesn't make up for the general boredom that soon sets in.

Although the easy control system allows you to get straight into the game it elaves very little scope for the player to improve and you may find that due to this you won't want to play more than a couple of games, let alone the ten heats that some events require.

Mindscape have tried to come up with a twist to the old sport sim format with *International Team Sports* but it just hasn't worked.

Mark Mainwood

Mindscape
Price: £14.95
disk only

SOUND	57%
GRAPHICS	60%
PLAYABILITY	62%
LASTABILITY	50%

56%

LEONARDO

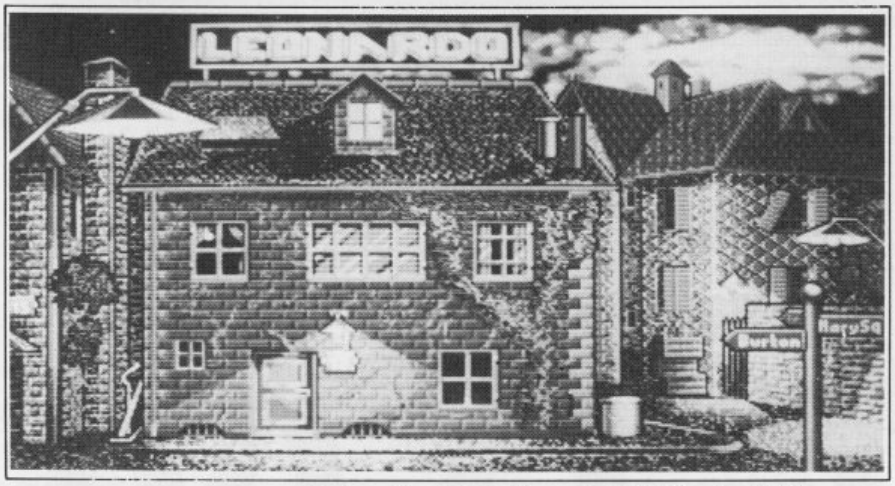

Leo's next target. One in the eye for the Neighbourhood Watch.

You are Leonardo, the infamous Italian thief, recently released from a long stretch in the nick. Alas, inflation and the years have taken their toil. The little stash that you put away for prosperity's sake is now almost completely worthless. You've got to survive somehow, but how? Easy, just do the only thing you're good at. Get burgling . . .

And burgle you do. Each of the houses is represented by a large, four-way scrolling area. Each area contains an entrance, three identical valuable items, and lots of bricks and rocks which form a simple maze. The aim is to push things around the maze until you've got the three valuable items together in a straight line, which isn't as easy as you might think. When you push something, it keeps moving until it hits something else, which means you've got to be very careful about knocking things into corners.

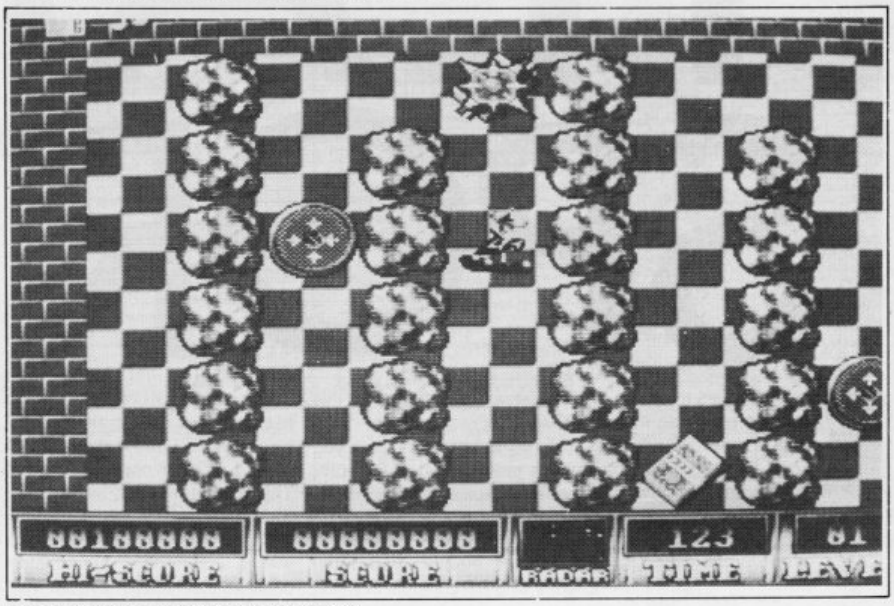

Stones for you to smash and lolly to collect.

To help you overcome some puzzles, areas of wall can be moved, and blocks that are in your way can be destroyed by pushing them. Enemies come in the form of police and ghosts, both of which come in from the exit and pursue you relentlessly around the house you're currently burgling. The only way to relieve yourself for a moment or two is to hit them with a block. Then, just like the ghosts in *Pac Man*, they return to the entrance and wait there for a while, cowering in fear.

In so far as actual programming goes, *Leonardo* is top hole. The graphics are excellent, the sprite design and animation is perfect. The scrolling is silky-smooth, and even the intro sequence is fab.

The sound is great too, with a brilliant game tune and lots of effects. But the most important thing to include when designing a game is a fun factor, and *Leonardo* just doesn't have one. Now don't get me wrong, I love this sort of game, but I found *Leonardo* repetitive. The further I got into it, the more disappointed I was with the lack of variety.

The programming is great but just a bit short on game design.

Tony Dillon

Starbyte
Price: £19.95

SOUND	**79%**
GRAPHICS	**80%**
PLAYABILITY	**68%**
LASTABILITY	**49%**

71%

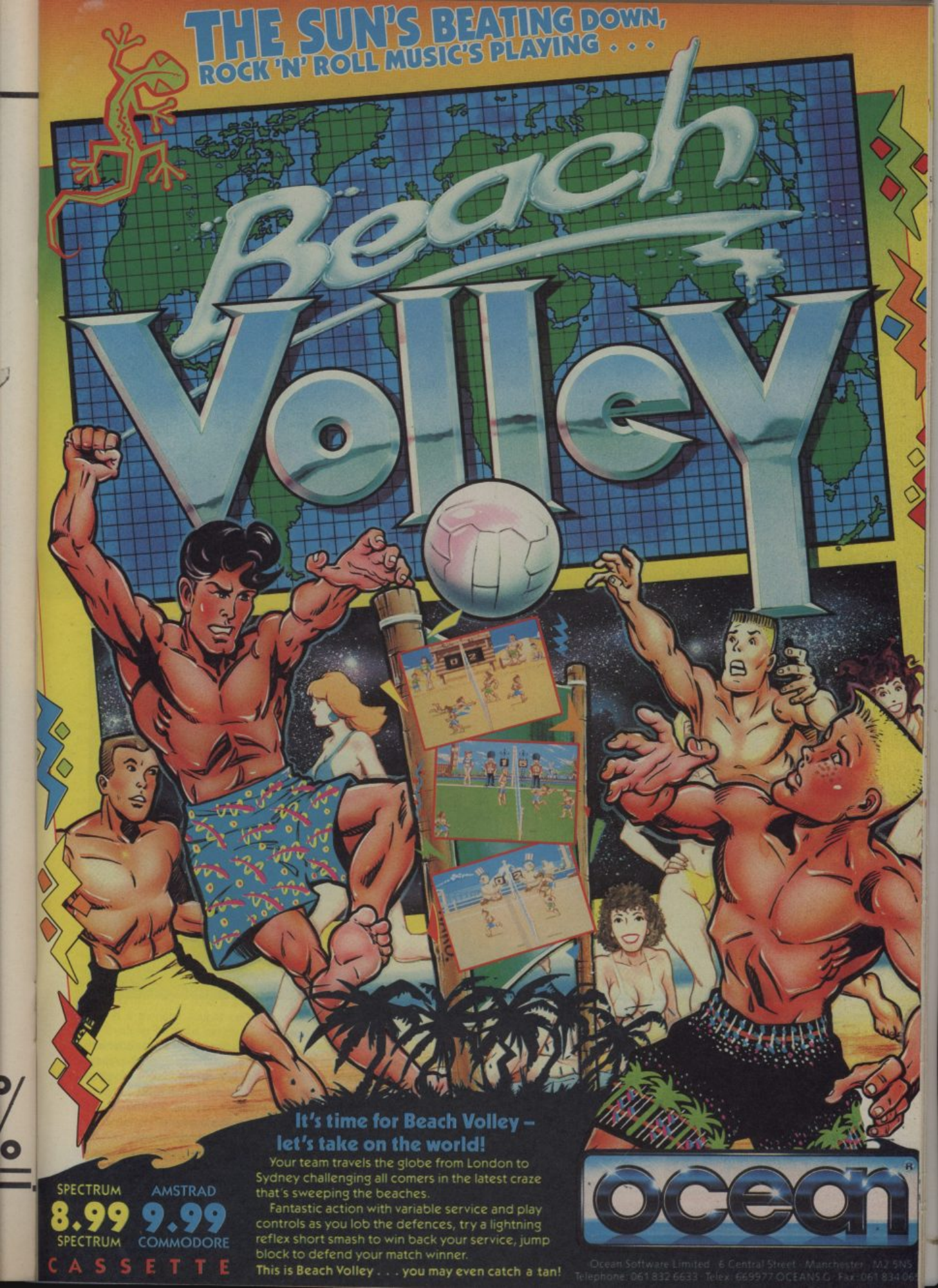
THE SUN'S BEATING DOWN,
ROCK 'N' ROLL MUSIC'S PLAYING . . .
Beach Volley
It's time for Beach Volley –
let's take on the world!
Your team travels the globe from London to Sydney challenging all comers in the latest craze that's sweeping the beaches.
Fantastic action with variable service and play controls as you lob the defences, try a lightning reflex short smash to win back your service, jump block to defend your match winner.
This is Beach Volley . . . you may even catch a tan!
SPECTRUM 8.99 SPECTRUM
AMSTRAD 9.99 COMMODORE
CASSETTE
ocean
Ocean Software Limited · 6 Central Street · Manchester · M2 5NS
Telephone: 061 832 6633 · Telex: 669977 OCEANS G · Fax: 061 834 06

FIENDISH

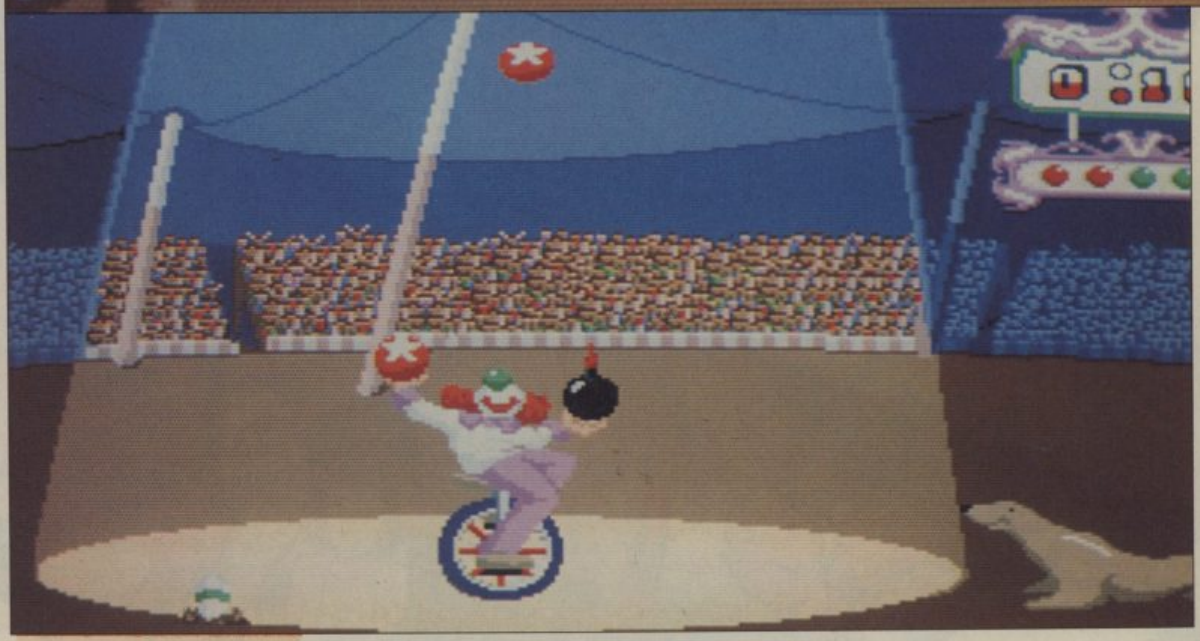

The show's going a bomb, but that's the problem . . .

Mindscape
Price: £29.99

Move over Freddy Kruger, here comes Fiendish Freddy, as sweet as a Jelly Baby made from Semtex. In disguise he is a corrupt and psychotic circus clown, in real life he's a corrupt and psychotic property type who wants to tear down the big top and build multi-storey real estate.

Freddy has has a killer cork, a hairdryer in his holster, and an arsenal of deadly toys straight out of the Merry Melody school of wanton destruction. The gameplay is thin but, then again, *Fiendish Freddy's* animation is as good as you'd get from a Warner Bros cartoon.

The circus is snowed under with loans and the deadline for repayment is midnight tonight. No dosh and the deeds to the site will go to Freddy's chums at the Swiss bank. There s only one hope: to swell admissions and the coffers by staging the biggest and grandest big top show ever. But Freddy will make sure that everyone

FREDDY

The judges' verdicts may be a little eccentric.

wants their money back — by running the show and bumping off the performers.

And that, I'm pleased to say, is where the delightful animated sequences come in. It's also, I'm sad to say, where the gameplay tumbles down.

There's little point in explaining the mechanics of the game. When you walk the tightrope you have to move forward but not fall off; when you play the human cannonball you have to judge distance and trajectory. Once you've worked this out it's down to practise rather than challenge. What you are treated to are Freddy's dark and daffy deeds. Freddy will blow the high diver off course (who, amongst over things has to land in a bucket in the lotus position) by hovering about with a huge hair dryer. Freddy will bung up the end of the human cannonball's cannon with a monster rubber cork. He will stamp on your hands as you cling desperately to the high wire, and he will lure away the juggling seal and throw you a bomb. And when you fall to your death it's straight out of a scene from *Roadrunner*; a tearful wave, bemused expression and overhead perspective.

The opening and closing titles are magnificent. The former has a snootmobile pulling up and an unknown figure handing the ringmaster a threatening letter. The latter, if Freddy is victorious, shows the big top being pulled down and high rise maisonettes rising in its place. The judges are a rum bunch of artistes who prefer throwing custard pies and poking out each others' eyes to doing their job.

The biggest pain with a game so packed with complex graphics is the amount of disk swapping and the loading time, which seems to go on for ever. This is almost a game I'd rather see on a coin-op than a home computer. *Fiendish Freddy* is something you will put away fairly soon after purchase, but will take out now and again to perfect your favourite sequence. The soundtrack is a variation on popular classics and fairground noise, but nevertheless it's weedy.

Even so, a million times sharper than a 'Monty Python' licence, *Fiendish Freddy* is a thoroughly nasty treat in which the bad guy often wins. It also marks a welcome return for Chris Gray who wrote *Infiltrator* and *Boulderdash* for the 64. He spent two years doint this and it shows in the polish. I love it.

Steve James

How much!!!

Whoops! Mind you pop the balloons now.

SOUND	**69%**
GRAPHICS	**98%**
LASTABILITY	**65%**
PLAYABILITY	**76%**

80%

THE ULTIMATE UTILITY CARTRIDGE COMES OF AGE!

NOW ACTION REPLAY Mk VI IS HERE

FOR CBM64/128

WARNING
1988 COPYRIGHT ACT
Datel Electronics neither condones or authorises the use of it's products for the reproduction of copyright material.
The back-up facilities of this product are designed to reproduce only software such as public domain material, the users own programs or software where permission to make a back-up has been clearly given.
It is illegal to make copies, even for your own use, of copyright material, without the expressed permission of the copyright owner, or their licencee.

THE MOST POWERFUL, FRIENDLY AND FEATURE PACKED UTILITY CARTRIDGE EVER CONCEIVED!

TURBO LOADER — Load 202 block program in under six seconds - world's fastest disk serial loader. On-board Ram and Rom achieves such high loading speeds. Works with 1541/1571/Oceanic/1581.

INFINITE LIVES GENERATOR — Automatic infinite lives!!! Very easy to use, works with many programs. No user knowledge required.

PROF MACHINE CDE MNTR — Full 64K Freezer Monitor - examine ALL memory, including stack, I/O area and registers in their frozen state. Ideal for debugging or just for fun!

SPRITE CONTROL — Freeze the action and view the sprites - watch the animation - customize your games - kill sprite collisions.

FREEZER FACILITY — Now you can make your old slow loading programs load faster. Simply freeze the action and save to tape or disk to reload at superfast speed - no more waiting for programs to load.

DISK COPY — Easy to use disk/file copier. Much faster than conventional methods. Ideal for backing up data disks.

TAPE TURBO — This feature will add Turbo Reload to the programs that you save to tape - no user knowledge required.

FAST FORMAT — Format an entire disk in about 10 seconds - no more messing about.

PRINTER DUMP — Print out your frozen screen to printer - MPS 801, 803, Epson, Star, etc. - very versatile.

CENTRONICS INTERFACE — For parallel printers. Star, Epson, etc. Print out listings with graphic characters etc. (Cable required for parallel port £12.99).

SCREEN EDITOR — Now you can edit the entire frozen screen with this text editor - change names on high scores, etc. Great fun!

EXTENDED TOOLKIT — Many single stroke commands for Load, Save, Dir, etc. Plus range of extra commands, i.e. Auto Number, Old, Delete, Merge, Append, Linesave, etc.

THE REVIEWERS SAID:
"I'm stunned, amazed and totally impressed. This is easily the best value for money cartridge. *The Cartridge King!*"
Commodore Disk User

THE ACTION REPLAY MK VI IS NOT ONLY THE WORLDS FASTEST TURBO LOADING CARTRIDGE BUT IT IS PACKED WITH ALL THE FEATURES YOU HAVE EVER NEEDED AND THEN SOME MORE!!

HOW TO ORDER...

ALL ORDERS DESPATCHED WITHIN 48 HRS

PHONE 0782 744707
24hr Credit Card Line

POST
Send cheques/POs made payable to "Datel Electronics"

FAX 0782 744292
UK ORDERS POST FREE
EUROPE ADD £1
OVERSEAS ADD £3

PRICES AND SPECIFICATIONS CORRECT AT TIME OF PRESS AND SUBJECT TO CHANGE WITHOUT NOTICE

DATEL ELECTRONICS

DATEL ELECTRONICS LTD.,
FENTON INDUSTRIAL ESTATE
GOVAN ROAD, FENTON,
STOKE-ON-TRENT,
ENGLAND.

TECHNICAL PHONE LINE
0782 744324

GRAPHICS SUPPORT UTILITIES DISK

SLIDE SHOW. View your favourite screens in a slide show type display.
BLOW UP. Unique utility allows you to take any part of of a picture & 'blow it up' to full screen.
SPRITE EDITOR. A complete sprite editor helps you to create or edit sprites.
MESSAGE MAKER. Any screen captured with Action Replay or created with a graphics package can be turned into a scrolling screen message with music.

ONLY £9.99

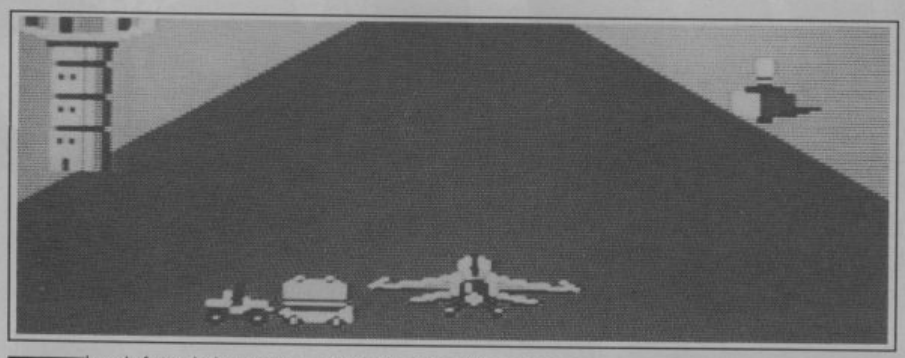

All fueled up and ready to go.

FIRST STRIKE

The air force is in trouble and only you can help. You're the only ace pilot available and there are eight tough missions to be completed, pronto!

You take to the skies in a desperate bid to defeat the enemy and secure the future of the air force (and more importantly your career). The computer flashes a warning, enemy fighters are approaching. Prepare for battle as three tiny black specks appear on the horizon, then it's off to do battle.

Before each mission starts you must decide what armaments to take. You can choose a combination which includes Sidewinders, Mavericks, Mark 84 bombs, standard cannon magazines and flares.

First Strike draws heavily on *Afterburner* for inspiration. The action takes place over the same sort of landscapes and the gameplay is almost identical, the only difference being that you have a choice of weapons.

Graphically, *First Strike* is nothing special. Enemies approaching the screen do not do so very smoothly and as they get closer many of them become quite blocky. The landscapes are a different matter, they are well defined and move extremely smoothly, giving a real impression of speed.

The sound is a little overpowering, there's lots of it and it comes all at once, leaving you to try and decipher what you're hearing.

The only real problem with the gameplay is that the action is far too fast. You can just about cope with airborne targets, but land-based targets are almost impossible to hit, especially if they're firing back at you.

I don't know how much lasting appeal *First Strike* has; the gameplay is extremely repetitive, but then again it's just as much fun as a shoot-em-up ever was.

Afterburner fans will probably love *First Strike* but I'd advise anyone else to take a good look before buying.

Mark Mainwood

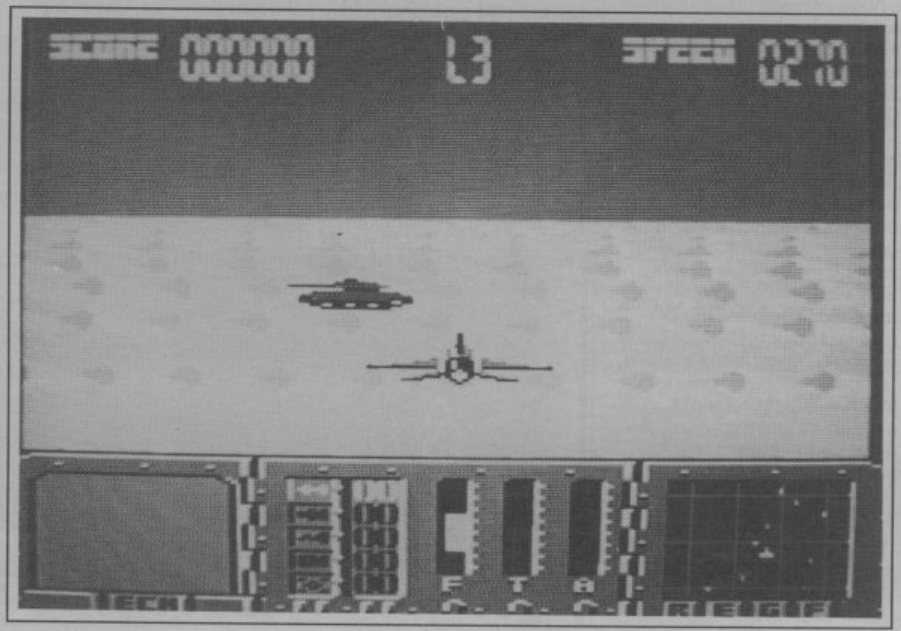

Tank at 11 o'clock.

Elite
Price:
£9.99 cass
£11.99 disk

SOUND	58%
GRAPHICS	60%
PLAYABILITY	66%
LASTABILITY	66%

61%

CHEAPO

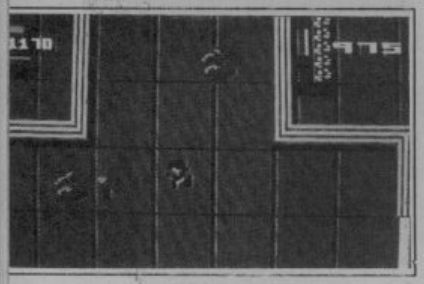

LEVIATHAN

Mastertronic

Leviathan was loved by all when it made it's first humble appearance on the 64 a while back, and quite rightly so. You pilot a lone space fighter over a huge mile-long spacecraft, not completely dissimilar to those in that wonderful, fabulous, and truly amazing Sci-Fi series, 'Battlestar Galactica'.

And from that point on it becomes a very basic *Zaxxon* clone, except rather than fly over badly drawn missile silos and cutesy dragons, you fly over gorgeous statuettes and through picturesque temples. Silky smooth scrolling and animation complete the graphics package, which the playability soon matches up to. The gameplay level may be a little low, but that doesn't necessarily make it boring. If it does, you sure are going to have a lot of fun being bored. A classic piece of 64 gaming. Buy it.

(81%)

BIONIC COMMANDO

Amiga

Kixx

Well here's something we haven't seen in a while, an Amiga budget game, and what a good game too. What more could a games player ask for? It's playable, has good graphics and a soundtrack that has a rock guitar break!

One thing you might be asking yourself is what is a Bionic Commando? Well, it's like a normal commando, in the way that it runs around firing guns and killing people. But unlike normal commandos, you have a bionic arm that extends to incredible lengths. With this arm you can hit bad guys, catch objects and climb trees and the like by extending it upward and grabbing hold of an overhanging ledge.

It's very fast. The only real problem is the scrolling. Unlike the lovely 64 version, the Amiga game uses the dreaded push-flip-scroll. But hey, when you've got a game as good as this one, who cares?

(80%)

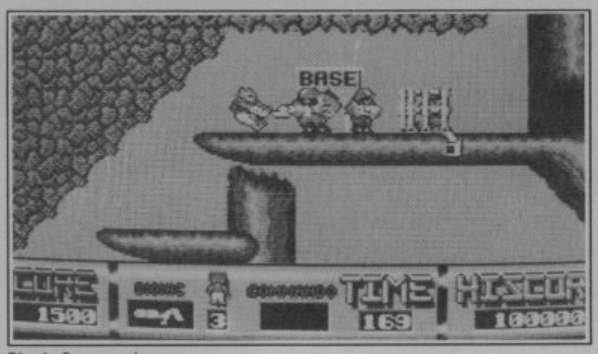

Bionic Commando

CYBERNOID

64

Kixx

Hewson's mega blast comes to budget at last, and the message to all you kids who have't bought it yet is snap it up now! Hailed as being one of the best shoot 'em-ups of our — or indeed any — time, you play the pilot of a lone Cybernoid fighter craft on a perilous mission and fly about a bit and get through three levels of bullets, rockets, explosions and general mayhem.

Unlike certain other charge cards, sorry, shoot-'em-ups I could mention, *Cybernoid* doesn't leave you stranded and unarmed right at the start of the game. No, you begin with full, if limited, supplies of all five weapons available to you, such as bouncing bombs and a shield.

The graphics are pretty stunning, especially for a 64, with detailed sprites and backdrops and some pretty magnificent explosions. The sound matches well with loads of great spot effects and a blinding intro tune. Another fine re-release.

(81%)

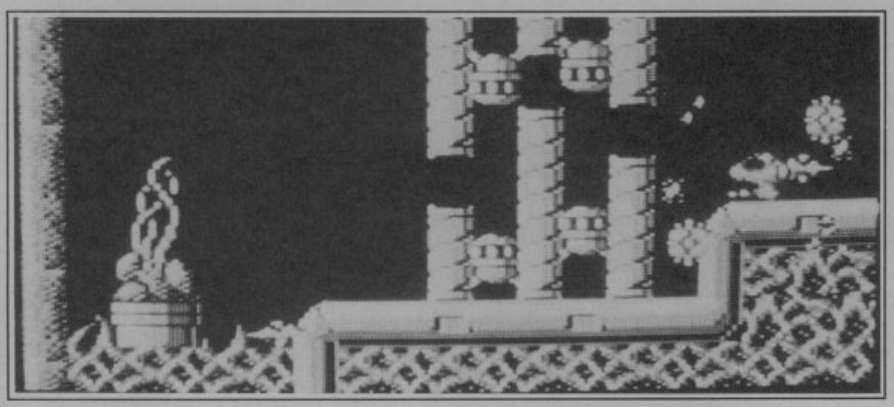

Cybernoid

ROUND-

WIZBALL

Ocean

The perennial Nick 'Rockin' Kelly fave rave and star of a thousand compilations has finally appeared on budget and Wiz is still bouncing as high as ever.

Bring a little colour to a bland and dreary world is the gameplan, and just like the little green pea with a large smiley mouth that he is, Wiz takes the message literally and sets off with the intent of rescuing the people of Boringworld from a monochromatic existence.

This he does by flying through the many horizontal scrolling levels, shooting all the aliens and collecting both the special tokens they drop and the droplets of colour they leave behind. To collect the colour, he needs the help of a little friend called Catellite, who is just one of the many items you can buy when you collect the bonus tokens, along with such necessities as true vertical and horizontal control and three-way fire.

Excellent graphics, perfect scrolling, groovy sound and classic playability make *Wizball* a must.

(92%)

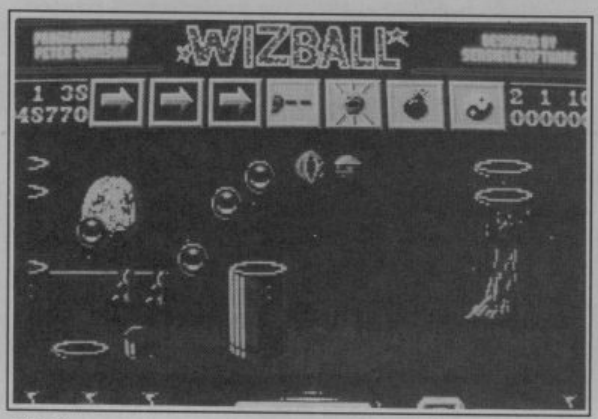

Wizball

PITSTOP 64

Kixx

If I were asked to pick out an advertising slogan that best suited this game, it would probably have to be something like "the original and still the best". And indeed, since its release aeons ago, in my mind *Pitstop 2* has yet to be beaten to the title of best 64 driving game ever.

What can only be described as twin player simultaneous *Pole Position*, you and a friend (or a computer controlled dummy car if you have no friends handy at the time) get to race around a selection of tracks against many different drivers and even have the chance to race in a tournament.

The graphics are still great, even after all this time. The cars move smoothly along the road, the update of other cars is smooth and convincing and it's even got a little pitstop sequence, where you can change tyres and refuel.

This was brilliant when released, and still is. One of our all time favourite games.

(81%)

Protector

MONTY ON THE RUN

Kixx

Now for some reason, and I could never quite understand why, the Monty series of games used to get non-stop good reviews. I could never understand why because I always found them to be depressingly dull, almost suicidally so. But, still people like them, so they can't be bad.

Monty Mole has escaped from prison but he's not high and dry yet. Before he can really breathe a sigh of relief he has to escape the country cross the English Channel. To get across the English Channel he has to do two things. Firstly he has to find all the gold coins hidden about the game, and then he has to find the Channel — not as easy as it sounds since the game is designed as a maze. It's also riddled with puzzles. Each of the screens is filled with dozens of perilous traps and roaming bad guys. Also the gold he needs to collect is sometimes positioned in the most inaccessible places.

Monty on the Run provides a classic platform challenge, but only if you can stand those kind of games.

(64%)

Monty on the Run

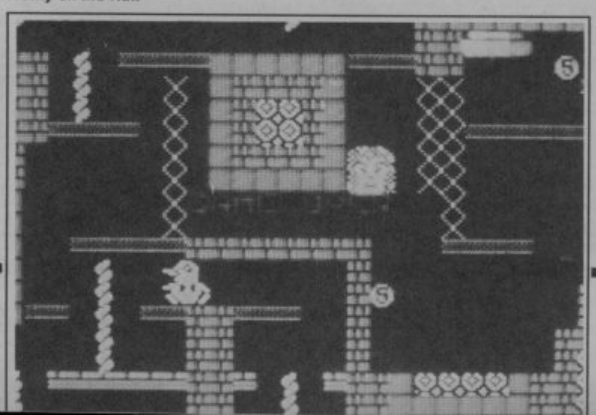

DIE ALIEN SLIME

Virgin Mastertronic

The idea behind this game seems to be to rid a space station owned by an invading alien force. This is done by racing hell-for-leather around an eight-way, scrolling floor plan of the station, all decked out in glorious metallic colours, killing all the aliens you come across. Sound familiar yet?

Just to add a little more to the picture, the aliens come in all colours and look not totally unlike small piles of excrement — you know what I'm talking about?

Alright, I'll come right and say it, it's just a little bit like *Alien Syndrome*, alrighty. That said, it's not actually a bad copy. Fans of the coin op should check it out.

(72%)

PROTECTOR

Mastertronic

At last! An original cheapo this month! And surprisingly enough, it ain't bad!

Play solo against the computer, or against a friend in a battle across the skies in a daring rescue mission to free a group of innocent packing cases (?). There are two helicopters in the air at one time, and dotted about the wraparound scrolling scenery are some packing cases. Once you've picked them up you can then proceed to bomb your opponent's base and win the level. Then it's onto some trickier scenery.

The scrolling is smooth, the sprites are well-animated but the controls are a little sluggish. It's fun. It's a cheapo!

(72%)

UP

UPDATE

A computer board game, a game with a very 'clever' title, and a superb 8 bit release make it into this month's Update.

THE NEW ZEALAND STORY

Ocean
64

It would be quite gratifying to tell you that *The New Zealand Story* isn't very good after Ocean announced on the game's 64 packaging that we'd given it a screen star before we'd even seen it.

So it's almost with sadness that we have to admit that it is indeed worth a screen star for its quality — something which should come as some great relief to 64 owners drooling with anticipation at the 16 bit reviews.

The game, despite its cuteness, is a classic blend of platform and shoot 'em up with five stages and four parts to each stage, making it a tough challenge. Graphically Ocean have done a more than creditable job, although the teddies are somewhat indistinct. Otherwise the backgrounds are excellent with plenty of colour and detail.

The gameplay is solid with accurate sprite detection. If you've been wondering what happened to good 8 bit software then wonder no more. This ranks alongside *Forgotten Worlds* as one of the conversions of the year so far.

90%

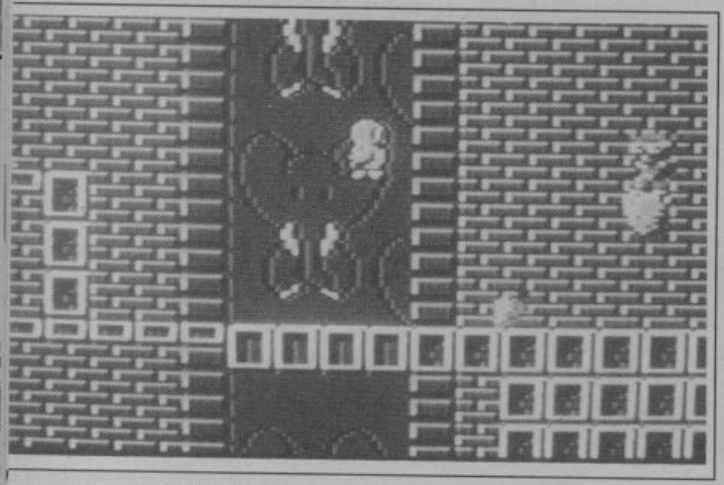

The New Zealand Story.

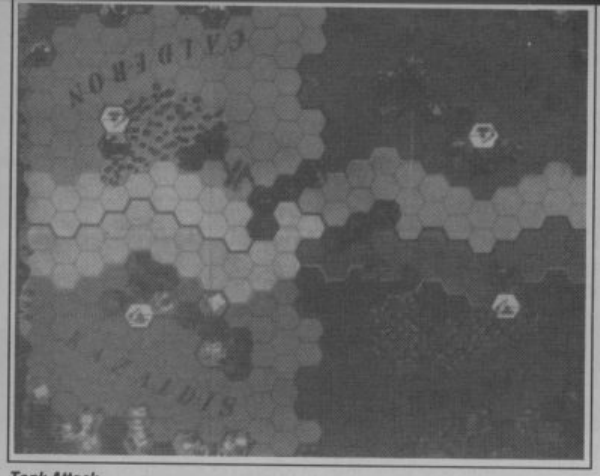

Tank Attack.

TANK ATTACK

CDS
AMIGA

It's yet another one of those computer boardgame thingys from CDS, the company that invented, in the words of our Ed, 'The best game ever', *Brian Cloughs Football Fortunes*. This time they're trying something a little more aggressive than football (is there such a thing?), war.

Inside the large cardboard box you receive a fold out map of the four game provinces, the game disk, game instructions and a plastic bag full of little plastic tanks and armoured cars. This is how the game works. Each of the players (2-4) have a small army of their very own, which they place in their very own province. In each province is a base. The idea is to get a tank onto one of your opponent's bases and destroy it, thereby eradicating them.

The actual game movement all takes place on the board. However, all the game calculations take place on the computer, allocating the amount of movement points, as well as deciding the results of any battle that take place with some glorious battle graphics.

Loads of fun, involving as Brian Clough's Cloughy Cloughy, and definitely worth getting, but only if you've got a friend who'll play it with you.

75%

SKATE OF THE ART

Linel
AMIGA

Have you ever wondered what it would be like to hurtle along on a piece of wood with a wheel on each corner with nothing to protect you but a pair of elbow pads? No, neither have I! But now, thanks to Linel, you can enjoy skateboarding without the risk of broken limbs or hospital food.

Skate of the Art places you on a skateboard and the idea is to stay there. This would be easy if you were the normal run-of-the-mill skateboarder, content to zip up and down the high street bothering pedestrians, but you're not. To prove your worth you must negotiate twenty increasingly difficult levels and become *Skate of the Art* champion.

You start on a skateboard track in Earls Court station and must progress through Holland, Miami and the World Skatepark. Each level scrolls from right to left and includes things like ramps, jumps and various other obstructions that must be overcome.

As with all Linel's releases *Skate of the Art* is a highly polished piece of software. The graphics for the courses are crisp, detailed and very varied. The main character is a little blocky but is well animated and certainly passes as a skateboarder.

There are very few sound effects and what there is is sub-standard, thankfully there are a few good tunes that more than make up for this. To help you get used to the occasionally awkward control system there is a joystick training mode which partially makes up for the lack of any helpful documentation.

To start with your biggest opponent is the joystick but once you've got the hang of it you'll find yourself performing flips and jumps with ease and thoroughly enjoying it as well!

In the early stages it's hard to put the joystick down as you try to finish another level or improve on your best score, however, as you progress to more difficult areas of the game it gets a little annoying that you have to work through the previous levels all over again.

I think that *Skate of the Art* will appeal to most people but especially to fans of the *Kick Start* genre.

72%

FREE! TENSTAR PACK WORTH OVER £229!

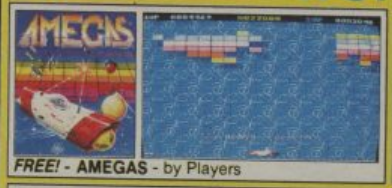

FREE! - AMEGAS - by Players

FREE! - INSANITY FIGHT - by Microdeal

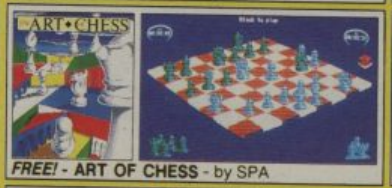

FREE! - ART OF CHESS - by SPA

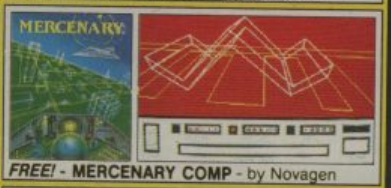

FREE! - MERCENARY COMP - by Novagen

FREE! - BARBARIAN, ULT WARRIOR - by Palace

FREE! - TERRORPODS - by Psygnosis

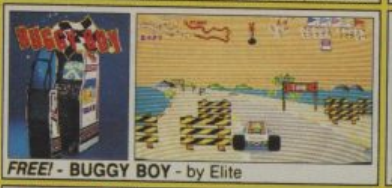

FREE! - BUGGY BOY - by Elite

FREE! - THUNDERCATS - by Elite

FREE! - IKARI WARRIORS - by Elite

FREE! - WIZBALL - by Ocean

Commodore AMIGA

£346.95 +VAT = £399

INCLUDES FREE UK DELIVERY

The Amiga 500 is one of a new breed of technologically advanced computers, which are now emerging as the new standard for home computing, based around the new Motorola 68000 chip. The A500 has 512K RAM and a 1Mbyte double sided disk drive built-in. It can be connected directly to a wide range of monitors, or to a domestic TV set through a TV modulator. Designed with the user in mind, the A500 features a user friendly WIMP environment and comes supplied with a free mouse. And, when you buy your Amiga from Silica Shop, the UK's No1 Amiga specialists, you will experience an after sales service that is second to none, including a technical support helpline and free newsletters and price lists. Return the coupon below for our current information pack, which will give details of the Silica service and the very latest Silica Amiga offers. E&OE.

WHY SILICA SHOP?

Before you decide when to buy your new Commodore Amiga computer, we suggest you consider very carefully WHERE you buy it. There are MANY companies who can offer you a computer, a few peripherals and the top ten selling titles. There are FEWER companies who can offer a wide range of products for your computer as well as expert advice and help when you need it. There is ONLY ONE company who can provide the largest range of Amiga related products in the UK, a full time Amiga specialist technical helpline and in-depth after sales support, including free newsletters and brochures delivered to your door for as long as you require after you purchase your computer. That one company is Silica Shop. We have been established in the home computer field for ten years and can now claim to meet our customers requirements with an accuracy and understanding which is second to none. Here are just some of the things we can offer you:

THE FULL STOCK RANGE: The largest range of Amiga related peripherals, accessories, books and software in the UK.

AFTER SALES SUPPORT: The staff at Silica Shop are dedicated to help you to get the best from your Amiga.

FREE NEWSLETTERS: Mailed direct to your home as soon as we print them, featuring offers and latest releases.

FREE OVERNIGHT DELIVERY: On all hardware orders shipped to Silica Shop customers within the UK mainland.

PRICE MATCH PROMISE: We will normally match our competitors offers on a 'same product same price' basis.

FREE TECHNICAL HELPLINE: Full time team of Amiga technical experts to help you with your technical queries.

But don't just take our word for it. Complete and return the coupon below for our latest Amiga literature and begin to experience the Silica Shop specialist Amiga service.

PHOTON PAINT PACK

A500 Computer	£399.99
TV Modulator	£24.99
Photon Paint	£69.95
TenStar Pack	£229.50
TOTAL RRP:	£724.43
LESS DISCOUNT:	£325.43
PACK PRICE INC VAT:	**£399**

1084S MONITOR PACK

A500 Computer	£399.99
1084S Colour Monitor	£299.99
Photon Paint	£69.95
TenStar Pack	£229.50
TOTAL RRP:	£999.43
LESS DISCOUNT:	£350.43
PACK PRICE INC VAT:	**£649**

FREE FROM SILICA

When you buy the Amiga 500 from Silica Shop, you will not only get a high power, value for money computer, we will also give you some spectacular free gifts. First of all, we are now including a TV modulator with every A500 stand alone keyboard, so you can plug your Amiga straight into your TV at home (the modulator is not included with the A500+A1084S pack as it is not required for use with monitors). Secondly, we have added a free copy of Photon Paint, an advanced graphics package with an RRP of £69.95. Last (and by no means least!), so that you can be up and running straight away, we are giving away the sensational TENSTAR GAMES PACK with every A500 purchased at Silica Shop. This pack features ten top Amiga titles which have a combined RRP of nearly £230! Return the coupon for details.

FREE TENSTAR PACK

When you buy your Amiga 500 from Silica Shop, we want to make sure you get the best deal possible. That is why we are giving away the TENSTAR GAMES PACK worth nearly £230, absolutely FREE with every A500 purchased from us. The TenStar Games Pack includes ten titles for the A500, each individually packaged in its own casing with instructions.

Amegas	£14.95
Art Of Chess	£24.95
Barbarian, Ult Warrior	£19.95
Buggy Boy	£24.95
Ikari Warriors	£24.95
Insanity Fight	£24.95
Mercenary Comp	£19.95
Terrorpods	£24.95
Thundercats	£24.95
Wizball	£24.95
	£229.50

TOTAL RRP: £229.50 INC VAT

DO YOU OWN AN AMIGA?

If you already own an Amiga computer and would like to be registered on our mailing list as an Amiga user, let us know. We will be pleased to send you copies of our price lists and newsletters FREE OF CHARGE as they become available. Complete the coupon and return it to our Sidcup branch and begin experiencing a specialist Amiga service that is second to none.

SILICA SHOP:

SIDCUP (& Mail Order) 01-309 1111
1-4 The Mews, Hatherley Road, Sidcup, Kent, DA14 4DX
OPEN: MON-SAT 9am - 5.30pm LATE NIGHT: FRIDAY 9am - 7pm

LONDON 01-580 4000
52 Tottenham Court Road, London, W1P 0BA
OPEN: MON-SAT 9.30am - 6.00pm LATE NIGHT: NONE

LONDON 01-629 1234 ext 3914
Selfridges (1st floor), Oxford Street, London, W1A 1AB
OPEN: MON-SAT 9am - 6.00pm LATE NIGHT: THURSDAY 9am - 8pm

To: Silica Shop Ltd, Dept CMUSR 0989, 1-4 The Mews, Hatherley Road, Sidcup, Kent DA14 4DX

PLEASE SEND ME FREE LITERATURE ON THE AMIGA

Mr/Mrs/Ms: ..... Initials: ..... Surname: .....

Address: .....

.....

.....

Postcode: .....

Do you already own a computer
If so, which one do you own? .....

DATEL ELECTRONICS

DATA RECORDER

- Quality Commodore compatible data recorder.
- Pause control, counter, etc.
- Suitable for 64/128.
- Send now for quick delivery.

ONLY £24.99

SPRINT 128

- Full feature Centronics Printer Interface.
- Connect your 64/128 to a range of full size Centronics Parallel Printers.
- Easy to use - supports Commodore Graphics Set.
- Onboard Microprocessor Chip means no power programmes to load.
- Works with most applications.
- No more to buy!

ONLY £29.99

EPROM ERASER

- Erases up to 4 Eproms at once.
- Small size with built-in timer.
- Even fits in your pocket!
- Comes complete - no more to buy.

ONLY £39.99

ROBOTEK 64

MODEL & ROBOT CONTROL MADE EASY.

- 4 output channels - each with onboard relay.
- 4 input channels - each fully buffered TTL level sensing.
- Analogue input with full 8 bit conversion.
- Voice input for voice control.
- Software features:- test mode/ analogue measurement/voice activate/digital readout etc.

ONLY £39.99

INCLUDING HARDWARE/SOFTWARE/ MIC. ETC.(STATE TAPE OR DISK).

MIDI 64

FULL MIDI INTERFACE FOR THE 64/128 AT A REALISTIC PRICE.

- MIDI in/MIDI thru/2 x MIDI out.
- Compatible with most leading software packages.

ONLY £29.99

DIGITAL SOUND SAMPLER

- The new sampler allows you to record any sound digitally into memory & then replay it with astounding effects.
- Playback forwards/backwards with echo/reverb/ring modulation.
- Now with full sound editing module to produce outstanding effects.
- Full 8 bit D to A & ADC conversion.
- MIDI compatible with suitable interface. (i.e. Datel unit for £29.99, see ad.).
- Live effects menu includes real time display of waveforms.
- Line in/mic in/line out/feedback controls.
- Powerfull sequencer with editing features.
- Load/save sample. Up to 8 samples in memory at one time.
- Complete software/hardware package. Tape or Disk (please state).

ONLY £49.99

COM-DRUM

GITAL DRUM SYSTEM

- Now you can turn your digital sound sampler into a digital drum system.
- 8 digital drum sounds in memory at one time.
- Complete with 3 drum kits. Real drum sounds - not synthesised.
- Create superb drum rhythms with real & step time.
- Full editing. Menu driven. Load/ Save facilities.
- Output to hi-fi or through TV speaker.

ONLY £9.99

STATE TAPE OR DISK

COM-DRUM EDITOR

- 24 drum sounds supplied on disk to enable you to construct your own drum kit.
- Re-arrange sounds supplied with a Com-Drum to make new kits.
- Load/save facilities.

ONLY £4.99 **DISK ONLY**

PARALLEL PRINTER CABLE

- Connects full size printers to the parallel port of your C64/128.
- Many programmes and cartridges (Action Replay/Final Cartridge etc.) will drive printers from this port.

ONLY £12.99 **COMPLETE**

A TOTAL MIDI MUSIC PACKAGE

SAVE OVER £70

UNBEATABLE VALUE PACK - THE YAMAHA SHS 10 FM MIDI COMPATIBLE SHOULDER SYNTHESISER, THE ADVANCED MUSIC STUDIO SOFTWARE & MIDI INTERFACE PLUS FREE MIDI CABLES TO CONNECT EVERYTHING TO YOUR COMPUTER SYSTEM

FREE MIDI CABLES

YAMAHA SHS 10 FM SYNTHESISER KEYBOARD

- Superbly styled guitar-type keyboard with shoulder strap.
- Top quality brandname.
- 2.5 octave keyboard.
- 25 built-in instrument and rhythm choices.
- Uses FM synthesis.
- Full MIDI standard.
- Superbly styled guitar-type keyboard with shoulder strap.
- Requires 6 "C" batteries or AC/DC adapter.

ADVANCED MUSIC SYSTEM

- A full feature Music Studio with MIDI.
- Editing and sequencer features.
- Many features - too many to list!
- Sorry, disk only.

MIDI INTERFACE

- MIDI In/Out/Thru.
- Simply plug in.

FOR ONLY £99.99

NO MORE TO BUY!!

RESET CARTRIDGE

- Unstoppable reset button. NOTE:- user port cheaper type reset buttons offered by others are not unstoppable.
- Resets even so called "unstoppable" programs.
- Add pokes from magazines etc.
- Simply plugs in to cartridge port.

ONLY £5.99

3 SLOT MOTHERBOARD

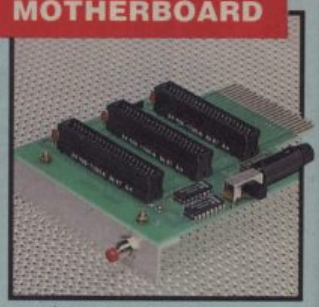

SAVE WEAR & TEAR ON YOUR EXPANSION PORT

- Will accept three cartridges on it's high grade PCB.
- Switch in/out any slot.
- Fully buffered.
- Reset button and an onboard safety fuse.

ONLY £16.99

TOOLKIT IV

THE ULTIMATE DISK TOOLKIT FOR THE 1540/1541.

- A disk toolkit is an absolute must for the serious disk hacker. Toolkit IV has more features than most for less.
- DISC DOCTOR V2 - Read & write any track & sector including extra & renumbered tracks. Repair damaged sectors.
- HEADER/GAP EDITOR - Decodes & displays ALL header information including off bytes & header gap. Rewrite the entire header & header gap. Renumber sectors. Also edit any sector tail gap.
- DISK LOOK - Sort directory. Recover lost files. Display file start /end addresses. Disassemble any file program directly from the disk to SCREEN or PRINTER including undocumented opcodes. Edit Bam.
- FAST FILE COPY - Selective file copy. Works at up to 6 times normal speed.
- FAST DISK COPY - Copy an entire disk in 2 minutes or less using single 1541.
- FILE COMPACTOR - Can compact machine programs by up to 50%. Save disk space.
- FORMATTER - 10 second format an entire disk or format any individual track or half track 0 to 41.
- ERROR EDIT - Quickly find & recreate all read errors including extras & renumbered tracks or sectors & half tracks from 0 to 41.

ONLY £9.99

DATEL ELECTRONICS

THE ULTIMATE GRAPHICS PACKAGE...

SPECIAL OFFER PACK!

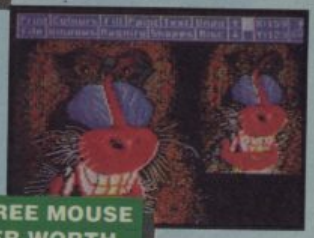

INCLUDES FREE MOUSE MAT/HOLDER WORTH £12.99

COMMODORE 1351 MOUSE

COMPLETE WITH

OCP ADVANCED ART STUDIO™

- 1351 Mouse is a high resolution two button mouse featuring optical counting, teflon guides, microswitches, rubber coated ball and high quality interface.
- When combined with OCP Advanced Art Studio this graphics package is quite simply the best system available. The features are unmatched...
- Create an image - shrink it, expand it, move it, rotate it, copy it, colour it etc., etc.
- Spray patterns or shades, make elastic lines - stretch and manipulate shapes.
- Zoom in to add detail in fine mode.
- Pulldown/Icon driven menus for ease of use.
- Mouse operation, plus joystick and keyboard control.
- 16 pens, 8 sprays, 16 brushes - so flexible anyone can create superb graphics easily.
- Full cut and paste facilities plus excellent printer support.
- Pixel edit, font editor, flip, invert, rotate, solid or textured fill and professional manual make Art Studio simply the best graphics package for the Commodore (please state Tape or Disk).

ONLY £29.99

TOTAL PACKAGE INCLUDING 1351 MOUSE/ MOUSE MAT/ HOLDER AND OCP ART STUDIO

VIC 20 RAMPACK

- Simple plug-in memory expansion cartridges for your VIC 20.
- Never be short of memory again!
- Two models available - 16K or 32K.
- Both models are switchable for various memory settings i.e. 3K, 16K, 24K, etc.
- Many VIC programs require extra RAM - this is your answer.

ONLY £14.99 FOR 16K

ONLY £19.99 FOR 32K

EPROM ERASER

- This handy AC/DC Eprom Eraser will erase up to 4 chips quickly and easily.
- Built-in timer and safety switch on cover.
- Superbly styled - small enough to fit in pocket - even as it works!!
- Works from built-in battery (supplied) or from AC/DC adaptor if required.

ONLY £39.99

LIMITED NUMBERS AT THIS AMAZINGLY LOW PRICE!!

EPROMMER 64™

- A top quality, easy-to-use EPROM programer for the 64/128.
- Fully menu driven software/ hardware package makes programing/reading/verifying/ copying EPROMs simplicity itself.
- Will program 2716, 2764, 27128 & 27256 chips, 12.5, 21 or 25 volts.
- Fits into user port for maximum compatibility with cartridges/ Superom Board etc.
- Full feature system - all functions covered like device check/verify.
- We believe Eprommer 64 is the most comprehensive, most friendly & best value for money programer available for the 64/128.
- Ideal companion for Superom Board, Cartridge Development System, our kernal expanders or indeed any EPROM base project.
- Comes complete with instructions - plus the cartridge handbook.

ONLY £39.99 COMPLETE

NOW YOU CAN INCREASE THE MEMORY OF YOUR C16 EASILY

C16 RAMPACK

- Plug in RAM cartridge gives you up to 16K EXTRA MEMORY!!
- That's over 28K free for Basic and even an extra 18K in HIRes mode!
- Plugs in to memory expansion port - then just switch on.

ONLY £14.99

256K SUPEROM EXPANDER

- Select instantly from 8 sockets which accept up to 32K EPROM each.
- Program your own EPROMs using our EPROM programer.
- No need to have lots of cartridges - just make a selection from the Superom menu.
- Fully menu driven on power up.
- Select any slot under software controls.
- Unique EPROM generator feature will take your own programs - basic or m/c & turn them into autostart EPROMs. (EPROM burner required).
- Accepts 2764/27128/27256 EPROMs.
- On board unstoppable reset.
- On board operating systems - no programs to load.

ONLY £29.99

ALL ORDERS NORMALLY DESPATCHED WITHIN 48 HRS

HOW TO ORDER ...

BY PHONE	BY POST	FAX
0782 744707	Send cheques/POs made payable to "Datel Electronics"	0782 744292
24hr Credit Card Line		UK ORDERS POST FREE EUROPE ADD £1 OVERSEAS ADD £3

PRICES AND SPECIFICATIONS CORRECT AT TIME OF PRESS AND SUBJECT TO CHANGE WITHOUT NOTICE

CALLERS WELCOME - Please reserve goods by telephone prior to visit.

DATEL ELECTRONICS

DATEL ELECTRONICS LTD., FENTON INDUSTRIAL ESTATE GOVAN ROAD, FENTON, STOKE-ON-TRENT, ENGLAND.

SALES ONLY	TECHNICAL ONLY
0782 744707	0782 744324

INTO THE

VALLEY

It's war time for the wizards.

ARTHUR
THE QUEST FOR EXCALIBUR

Whoever removes this sword from this stone . . .

Medieval masses, include the village idiot.

Infocom/ Activision
Amiga
Price: £24.99

The rumours are that Infocom is folding — but out of the blue comes *Arthur*, their latest Interactive Fiction game. That means it plays like an adventure as opposed to an RPG, yet its scoring system has definite RPG overtones. As you progress through the adventure, certain actions cause you to be awarded points for chivalry, wisdom, experience, and for the quest itself.

You play Arthur, but you're too young and not yet wise enough to become king. The local chieftain, King Lot, has secretly plundered Excalibur, and dropped it in the lake. Flourishing a replica of the sword before his people, he proclaims himself king.

What a rip off! Never mind, Merlin is keeping a fatherly eye on your interests, but before you can claim your birthright, you must prove yourself worthy.

Merlin is prepared to help you but stops short of giving you the full range of magic powers. You are, however, granted the power to give yourself the form of one of five different creatures.

But this power is limited. You have to change from creature to creature via human form; you can be killed for practising sorcery if you're caught, and it's difficult to carry objects when you aren't human. All of this leads to some nicely constructed logic puzzles.

And it leads to humour, too! All too often, quest games take themselves a trifle too seriously. But Infocom's humour shows through, and there are many funny moments.

Zork Zero and *Shogun* gave the world the first Infocom graphics, the latter with pictures that scrolled off the screen with the text, the former with an occasional full-screen picture. Both games set the text under a graphics "arch". Here, the ever-flexible formula is once again varied, with the screen split dead across the middle, text under it, and above is a banner containing a cameo picture for each location. On-screen mapping is also provided, but here the text is not hidden as in *Zork Zero*; it simply replaces the graphics part of the screen. So, movement by clicking on the map is very slick, as you can read your way through the text without having to switch between the two, which is really handy.

Written by Bob Bates, author of *Sherlock: The Riddle Of The Crown Jewels*, *Arthur* is an original story in its own right, very loosely based on the legend. The game itself is another example of the highly professional products we have come to expect from the world's masters of adventure.

GRAPHICS: 79%
PLAYABILITY: 89%
PUZZLEABILITY: 91%

83%

Missing out on Commodore User is pure torture. Don't go through the agony of waiting for your favourite magazine to arrive each month, because we'll deliver it straight to your door. For just £17 a year we'll save you a lot of suffering. Know what we mean?

Please start my subscription from the ..... issue.

Tick appropriate box

☐ **One year UK & Eire £17.99**

☐ **One year Europe £29 (Surface Mail); £38 (Air Mail).**

☐ **One year rest of World £29 (Surface Mail); £50 (Air Mail).**

Return to COMMODORE USER SUBS OFFER, Subscriptions Department, PO Box 500, Leicester LE99 0AA.

Or ring our special 24-hr Orderline Service and quote your credit card number.
Tel: 0858 410888.
ENQUIRIES: 0733 555161.

I enclose my cheque/postal order payable to COMMODORE USER for £ .....

Please debit my Access/Visa Account.

Amount £..... Expiry Date .....

Card Number .....

Name .....

Address .....

.....

Signed .....

INTO THE VAL

Keith Campbell is space-bound this month. The mere mention of Floyd, Sariens and Planetfall will likely bring a wave of nostalgia to many. With this, his comment and his adventure clues, KC helps adventurers who find themselves in a tricky situation.

PLANETFALL

Rolf Hay and Jens Koller are two friends from Gaupen in Norway, who are stuck on *Planetfall*. What should they do with the mural? Is there any way to save Floyd from dying when he gets the micro authorisation card? What is the solution to the radiation problem? And, finally, when they lasered the speck in the computer, they reduced their surroundings to a heap of trash.

SPACE QUEST I

Who can cast their minds back a couple of *SQ*'s to the star generator featured in Sierra's *Space Quest I*? Chris Thompson of Middlesborough is looking for the code to operate it, so he can destroy the evil Sariens.

STARCROSS

Back to Infocom and *Starcross*, which has two more Valley readers scratching their heads. "What use are the disks?," asks Michael Walsh, of Horsham in Victoria, Australia. "Where is the green rod, how do I get the purple rod, and what do I do with the unicorn?". And Charles Scott from Poole, is struggling to get hold of the translator, and has not found a use for the observatory. Who can help these two to boldly go their way?

GUILD OF THIEVES

And there's more help pouring in for troubled adventurers, this time for Jorgen Stalnacke, who was wondering what to do about the cauldron in *Guild Of Thieves*. Read the clue sent in especially for you by Trond Kjernasen, from Ostby.

SHARD OF INOVAR

There has been a great deal of confusion over how to get the amulet in *Shard Of Inovar*. There's more to do than my clue suggests, according to those who have tried it. If you are still stuck with this, look in this month's clues section sent in by Derek Trumman.

TIMES OF LORE

We come down to earth to help Mohd Hafiz, who was trapped in this game back in July. Roger Jacobsson, of Huddinge in Sweden, suggests that to kill the Grey Abbot you should stand in front of him while using the invisibility ring, then throw the sphere at him. And Corporal Paddy O'Brien, from BFPO 38, has the key for *Temple Of Angor*. "Carry the chime to the door, and access will be granted." Paddy also suggests being at full strength before entering, and to carry the ring of invisibility taken from the giant.

BARD'S TALE II

And a final cry for help: "what use is the Pharse Door (PHDO) spell, in *Bard's Tale II*?" asks Kai Arve Maren, from Ovre Ardal in Norway.

If you can help any of these troubled adventure folk, or have problems of your own, then drop me a line at The Valley, CU, Priory Court, 30-32 Farringdon Lane, London EC1R 3AU. I'll get back to you as soon as I can.

COMMENT

One of the big problems for Amiga owners is the cost of a colour monitor, so naturally a modulator and TV set is a favourite configuration. But for adventurers in particular, this set-up, while undoubtedly the cheaper option, can lead to difficulties:

★ I own an Amiga 500 and I am using it on a portable colour TV. One point I have to make is that the text on some

adventures is almost unreadable. Examples of this are *Fish* and *Lancelot*; changing the typeface on *Fish* improves it no end. The worst offender is the bog-standard white writing on a black background. Something like *Legend Of The Sword* is great, blue type on a white background. So please if you could have a word with the powers that be. I'm sure it wouldn't be that hard to change the colours to suit their customers.

Ian Scoble,
Elliminyt,
Victoria, Australia.

Campbell's Comment: Consider yourself spoken to, Powers That Be! Now I always enjoy a grovelling letter, it boosts the ego more than the monthly cheque boosts the bank balance . . .

★Just a line of grovelling admiration before I get around to the point of my letter. Out here in the back of beyond, we all look forward to your column every month. Not only are your reviews unerringly accurate, but we find something strangely refreshing about a software reviewer who actually writes about the games instead of himself, as, unfortunately, so many journos seem tempted to do.

Now, having lulled you into a false sense of security, I'll pounce with my questions . . .

John D. Wetton,
St. Columb,
Cornwall.

Campbell's Comment: Ah . . . ! There's always a snag . . . we'll be back with you in just a second, John, but meanwhile, here's someone who's likely to cause a traffic jam in the vicinity of a certain basement flat:

★I was interested to read that someone found another way to solve the basement puzzle in *Rigel's Revenge*. It's a bit laborious, though, so I'll be sticking to running through the streets naked!

Do you know if Infocom are planning to convert *Zork Zero* to the C64? Your review made it sound a superb adventure, jam-packed and entertaining. It sounds just like my sort of game!

Jo Sadler,
Binley, Coventry.

Campbell's Comment: I thought streaking went out years ago! As for a 64 *Zork Zero*, no chance! Infocom, it seems, has shut up shop. Sad news indeed, but there may be more Infocom titles, so I'm told, written under contract, via modem. I don't have further details, but time will reveal all. And here's John Wetton again, bouncing back with an afterthought:

★ . . . incidentally, there seems to be something strange about the barred window in THAT basement. I could only get the much put-upon fellow to squeeze through the window after he had removed all of his clothes. Do you think I got hold of a kinky version of the game?

Campbell's Comment: Depends who he met and what he did after getting outside, I reckon, John! Now who's this Kevin fellow . . . ?

★ Dear Kevin, any chance of some help? I got a 64 in December and started getting CU in January (great mag) and just started trying a few adventures — *Pilgrim* and *Rigel's Revenge*. Both great games. Have you any tips on playing them?

Last of all, as I'd rather play adventure games than shoot 'em ups, what are the best games to get?

Paul Elliott,
Rochester.

Campbell's Comment: I've got plenty of useful tips, Patrick, especially if you're not too shy to brave the streets of Rigel with no clothes on! But the way Valley Rescue works is that you have to tell me where you are stuck, and then, hopefully, I will be able to sort out your next move. But I don't hold complete solutions in ready-to-send-out form. If, as I suspect, you are limited to cassette adventures, then you'll mainly have to look out for golden oldies, like *Kayleth*, *Rebel Planet*, *Dracula*, *Frankenstein*, and *Wolfman*. Welcome to adventuring, Paul.

ADVENTURE CLUES

SHARD OF INOVAR:

From start of game to the Amulet: GET SHARD, INVOKE RITUAL OF DECAIRN, W, EXAM BOULDER, USE VIAL, GIVE SHARD TO TREE, N. GET ALL, N, N, PUT STATUETTE IN APERTURE, GET STATUETTE, N, GET RYXBLADE, PUT STATUETTE IN FONT, GET AMULET.

MANHUNTER:

Your first visit to Trinity Church will not be very useful. Just look at the candles on the left hand side. These become important on Day three.

CHRONO QUEST:

Put the knob on the banniser post to create a doorway; remove it before going through.

LEGEND OF THE SWORD:

Push the chest before opening it.

GUILD OF THIEVES:

Into the cauldron put the eye, the berries, the snake skin, the heart, and the wooden cube. Then open the sachet.

HITCH HIKER'S GUIDE:

Grow a fluff tree and eat its fruit, to help Marvin unjam the hatch.

ZORK 1:

To find the thief go south from the temple to the granite wall, and say TEMPLE. Kill him with the nasty knife (but let him open the egg first!). SAVE before attempting to kill him, as success is not guaranteed every time.

FRANKENSTEIN:

A rope would help to get through the volcanic ridge. Search your father's garden for it!

LEY

CU LETTERS

Demos

● As I was looking through April's issue of C.U. I stumbled across those Demos. I started to think would it be possible to get the 'Razor' and 'Exceller 8' demos as posters? I thought this because they would make great posters. If I could get them as a poster how much would they cost? If not, why not?

Daniel Potter,
Whitstable,
Kent.

Thef'd cost too much to do as individual posters basically. Glad you like them anyway.

Drive on

● The last time I bought your mag must have been in early '88, but what a tremendous improvement there has been. I know you get loads of letters like this, but I was dying to congratulate you. Your mag has a good price, looks wicked, has plenty of reviews, ads and amusing bits stuck in here and there.

I've got an Amiga 500 and a Commodore 64. The 64 I don't use but I have never ever seen a 'Play to Win' tip for one of my 100 games on the Amiga (in any magazine). Any tips for *Chrono Quest*? I'm still stuck in the Chateau!! And has anybody instructions for *Sentinel*??? What about Accolade's *Test Drive*? I can get to the dealership in the Testarossa, but all it says is, "Nice job. Keep the car. Go home". I mean, it's too easy!

Wouldn't it be better if we could drive the car through better terrains which are interesting, rather than the amazingly boring coast-road on which you can't fall off! Now I know what you're going to say, "Why don't you get *Test Drive II* or the *Supercars* and *Scenery* package?" Well, I might just do that, but in your review, it only got 77% and I don't want to fork out £24.95.

But to come to the point of this letter, when is *Chase H.Q.* coming out on the Amiga??? I have been waiting for yonks and I hope you can help me with this problem. It is probably the best arcade game on the arcades, but I want to play it at home, and not putting 10p coins into a machine. . . .

Gerard Wilmot.
Winsford,
Cheshire.

Chrono Quest ***has probably had clues in the Valley helpline at some time, but how come you need instructions for*** **Sentinel**? ***Sounds a bit dodgy to us.*** **Chase HQ** ***is being released by Ocean in late November, so hang on.***

Port to the left

● I find that I am not in agreement with Marc Johnston's letter, published in the July issue, re ST port overs. Ok, I don't particularly like spending £5.00 more for a game that is merely an ST clone with some better sonics but that doesn't necessarily mean that the concept of porting across source code is a bad one. If Mr Johnston decides to discard all ST ports that is up to him, but he is missing some pretty good games if he does. I am glad that the games ever reach the Amiga at all, and let's face it: were it not for port overs, many would not.

One fact we cannot ignore is that behind all of the Amiga's custom chips lurks a 68000CPU which by a strange coincidence happens to be present in the ST as well. If follows then, that a lot of programming techniques are going to be common for both machines, thus the port over would save a lot of time and money. This is particularly true of games like *Virus*, where the 3D routines are going to be very similar between the two machines.

Mr Johnston's boycot of all software which has an ST "look and feel" is very puzzling, and wouldn't solve the situation at all. The Amiga versions of the games I have mentioned above have a very similar "look and feel" to their ST counterparts, but this isn't always detrimental to a game. Some reviewers have proclaimed *Dungeon Master* as the best game on the Amiga, but it isn't that much different from its ST incarnation.

However, it is a shame when programmers have blatantly ignored the potential of the Amiga, highlighted in such cases as *Street Fighter*. The custom chips exclusive to the Amiga could have made a far better job of this and other conversions. Happily, some programming teams are combining the port over with some rewritten routines which do take advantage of some of the Amiga's custom circuitry as is the case with Graftgold's *Rainbow Islands* conversion, and perhaps Mr Johnston should note that a lot of recent port overs are of this ilk. Things have certainly moved on from a year ago when his comments were perhaps easier to justify.

For the moment Amiga owners are going to have to make the best of a less than perfect situation. Before applying pressure to the issue of ST ports, perhaps we should try to see off the ludicrous situation of having to pay a fiver more for our software, which in some cases is already prohibitively expensive.

Richard Leadbetter
Witham,
Essex.

What more can we add? You're living in a dreamworld if you think the companies are going to write Amiga only software. Such things are rare.

Please send your letters to CU, Priory Court, 30–32 Farringdon Lane, London EC1R 3AU. There's free software for each letter published.

MicroStyle

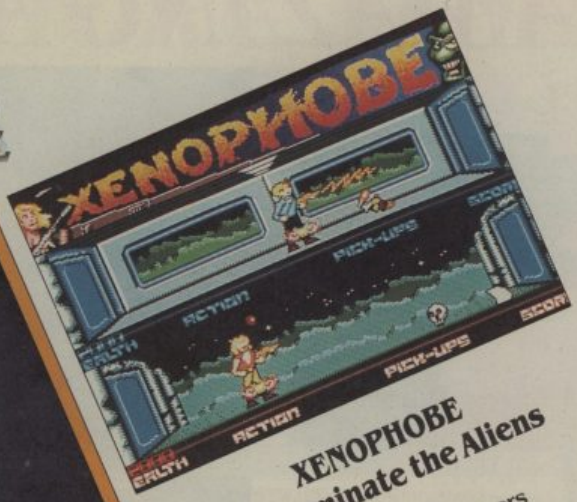

XENOPHOBE
Exterminate the Aliens

- Exciting Arcade Action
- Suitable for one or two players
- Excellent scoring system
- Separate joystick controls available
- Stunning sound effects

Now available from MicroStyle for your Commodore 64 cassette £9.95, disk £14.95, Amiga and Atari ST £24.95.

A Thrilling Motorbike Simulation

- Highly accurate Honda RVF motorbike simulation
- Excellent graphics
- Fully realistic controls
- Digitised engine sound
- Various levels of difficulty
- Famous race circuits
- Championship points system

Now available from MicroStyle for Atari ST and Commodore Amiga, £24.95.
Coming soon for IBM PC and compatibles.

Unit 1, Hampton Road Industrial Estate, Tetbury, Glos. GL8 8LD. Tel: 0666 54326.

THE AMAZING AMIGA . . .

COMMODORE AMIGA 500

Pack Includes:
A500 CPU, Mouse, P.S.U., T.V. Modulator, Very First Tutorial, Workbench 1·3, Basic, Extras and Manuals.

PLUS POSTRONIX BONUS PACK
WORTH OVER £250 which includes 10 Blank Disks, Disk Storage Box, 10 Excellent Games, Mouse Mat, Mouse Bracket (Mouse Holder) Deluxe Paint.

£399.00 + £5.00 post and packing

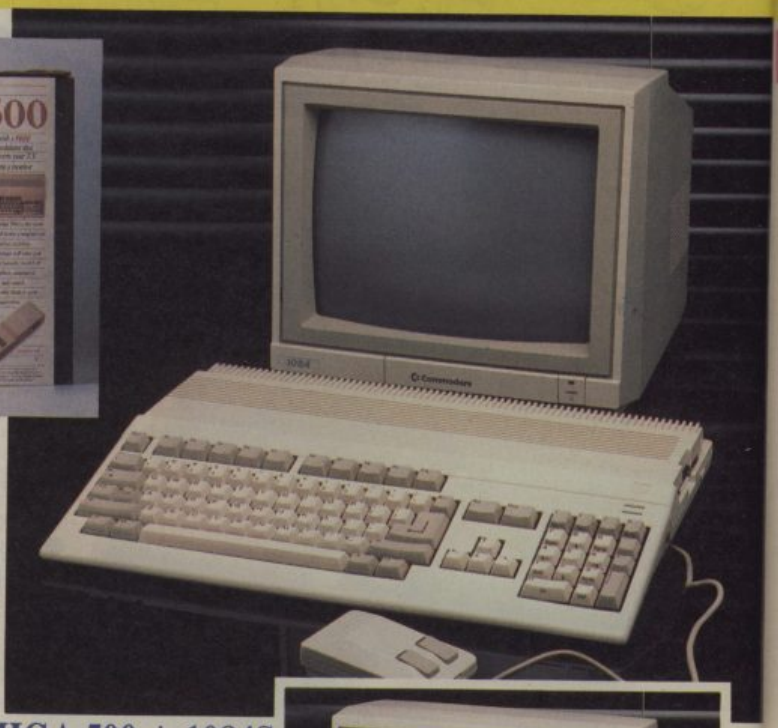

AMIGA 500 PLUS DISK DRIVE

Instruction Manuals, Extra Disk, Workbench 1·3, The Very First Tutorial, T.V. Modulator, Photon Paint, Mouse **PLUS** additional Amiga Compatible Disk Drive and 10 Blank Disks.

£449.00 + £5.00 post and packing.

AMIGA 500 + 1084S STEREO/ COLOUR MONITOR

(including the Amiga 500 deal) **£649.00**
+ £10.00 post and packing

1084 HIGH RESOLUTION COLOUR MONITOR

1084S STEREO/COLOUR MONITOR
Compatible with PC, Amiga, C64c, C128

£259.00
+ £5.00 post and packing

MPS 1500C

MPS 1200P

MPS 1200P

£229.99
+ £5.00 post and packing

The Commodore MPS1200P printer presents the state of the art in dox matrix printers, with all the features of a printer that would cost much more. The MPS1200P is designed to be like three printers in one. It can act just like an Epson FX printer, or with the flip of a switch, it can act just like an IBM Graphics Printer with IBM Group II-I character set (Danish/Norwegian character set) support. It can also print all the characters available with the Amiga in the Amiga configuration. The MPS1200P is capable of all the printing functions you would expect, as well as some additional features you may not expect.

MPS 1500C COLOUR PRINTER

£199.99
+ £5.00 post and packing

A. TECHNICAL CHARACTERISTICS

PRINTING TECHNIQUE .....Impact dot matrix (9-needle print head).
DRAFT MODE ..... – matrix: 9 vertical dots x (5 + 4) horizontal dots; – print speed: 120 char/s, at 10/char in
TABULATION SPEED .....2 char/s
PRINTING DIRECTION .....bi-directional, with optimised head movement
PRINT PITHES .....10 char/in to 24/char/in programmable from line, and in SET-UP mode
LINE FEED ..... – 1/6in (4.23 mm), 1/8 (3.17 mm) and 7/72 in (2.4 mm); – n/216 in and n/72 in.
CHARACTER SET .....ASCII characters and special characters.
MAX. PRINT LINE LENGTH .....40 top 192 characters, according to print pitch selected.

AMIGA 1010 DISK DRIVE

AMIGA 1010 DISK DRIVE
Amiga 3.5" external drive. Capacity 880K
PLUS FREE DISK STORAGE BOX & 10 BLANK DISKS

£149.99
+ £5.00 post and packing

A501 RAM PACK
512K for the Amiga

£149.99
+ £5.00 post and packing

. . . AND MORE BESIDES!

COMMODORE OLYMPIC PACK

THIS TOPICAL GAMES COMPENDIUM OFFERS A TRUE SPORTING CHALLENGE

Pack contains: C64c Computer 1530 Datasette, Quickshot Joystick, Matchpoint (Tennis), Snooker, World Championship Boxing, Daley Thompsons Supertest, Hypersports, Basketball, Matchday II, Daley Thompsons Decathlon, Basket Master, Track and Field.

PLUS POSTRONIX BONUS PACK OF £100 OF FREE SOFTWARE

£149.99

+ £5.00 post and packing

COMMODORE FAMILY ENTERTAINMENT

AN EXCELLENT PACK PROVIDING HOURS OF ENTERTAINMENT FOR ALL THE FAMILY

Pack includes: C64c Computer 1530 Data Cassette, Quickshot II Joystick Personal Hi-Fi, Commodore Juke Box Audio Tape (10 Hits), Yamaha SHS10 FM Digital Keyboard with Midi, Ghostbuster, Rollaround, Tau Ceti, Agent X11, Surprise Game.

Plus: POSTRONIX BONUS PACK OF £100 OF FREE SOFTWARE

ONLY **£199.99**

+ £5.00 post and packing

1541 DISK DRVE PACK

1541 II DISK DRIVE PACK

Pack includes:
1541 II Disk Drive, 10 Excellent Disk Games, 20 Blank Disks, 5¼" Diskette Storage Box. AND GEOS!

£169.99

+ £5.00 post and packing

THE HOLLYWOOD PACK

A GREAT DOUBLE THEME PACK OFFERING THE BEST OF HOLLYWOOD, PLUS A COMPENDIUM OF T.V. GAME SHOWS

Pack includes: C64c 1530 Data Cassette, Quickshot II Joystick, The Great Escape, Miami Vice, Platoon, Rambo, Top Gun, Every Second Counts, Blockbusters, Bullseye, Trivial Pursuit, Krypton Factor.

Plus: POSTRONIX BONUS PACK OF £100 OF FREE SOFTWARE

ONLY **£149.99**

+ £5.00 post and packing

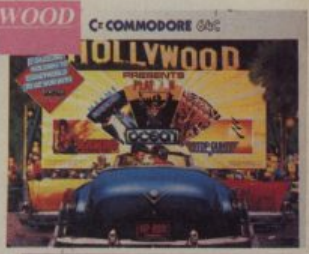

ICONTROLLER

ICONTROLLER

Icontroller is semi permanently mounted on your computer console. Icontroller leaves hands on the keyboard while executing Icon commands with your fingertips.

£15.99

COMMODORE ADD-ONS

A) 1750 RAM EXPANSION MODULE FOR CBM 128

Simply plug it into the expansion port on your CBM 128 and 512K Bytes of additional Ram are available.

B) 1351 COMMODORE MOUSE

The Commodre 1351 Mouse is controller designed for use wth the CBM 64/128.

C) 1764 RAM EXPANSION MODULE FOR COMMODORE 64

How do you get a total of 320K Ram on your 64, just plug in the 1764 Module.

A **£149.99** B **£19.99** C **£99.99**

All prices + £5.00 post and packing.

SEIKOSHA PRINTER

SEIKOSHA PRINTER

Compatible with most makes of Commodore computers. Features variety of fonts including graphics and near letter quality, reverse printing, italics, tractor feed and paper seperator. Comes complete with serial cable.

£159.00

+ £5.00 post and packing

STARFIGHTER

Compatible with Sinclair Spectrum. Commodore. Atari Computers. Atari 2600 Video Games Systems.

£14.95

CHEETAH 125+

Compatible with Spectrum. Commodore. Atari 2600 Video System. Atari. Amstrad PC. Amstrad.

£8.95

SLIK STIK JOYSTICK CONTROLLER

Compatible with Atari Computers. Atari Games System. Commodore.

£6.99

RAM DELTA DELUXE MICROSWITCH JOYSTICK

Compatible with Atari computers and Video Games Machines. Amstrad PCW (with adaptor). Spectrum (with adaptor). Commodore.

£9.99

CHALLENGER DELUXE

Compatible with Spectrum (with optional interface). Commodore. Atari 2600 Video System. Atari Computers. Amstrad computers.

£4.99

TAC 5 CONTROLLER JOYSTICK

Compatible with Atari. Commodore.

£13.99

COMPETITION PRO 5000

Compatible with Commodore 64 and Vic 20. Sinclair ZX Spectrum (interface required).

£14.95

TAC 2 CONTROLLER JOYSTICK

Compatible with Commodore 64 and Vic 20. Atari Computers. Atari Game Systems.

£10.99

MICRO HANDLER MULTI FUNCTION JOYSTICK

Compatible with Commodore. Commodore C16/+4 (adaptor required). Atari.

£24.95

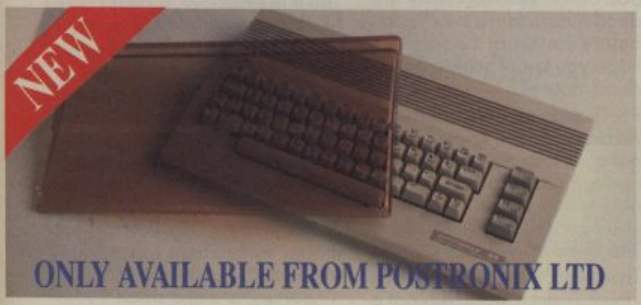

ONLY AVAILABLE FROM POSTRONIX LTD

A whole new range of innovative computer covers, made from durable clear plastic. Designed to fit your computer perfectly … not only safe from dust but also all forms of accidental damage.

C64 OLD STYLE	£6.99
C64C NEW STYLE	£7.99
AMIGA 500	£9.99
ATARI 520ST	£9.99
ATARI 1040ST	£9.99

LARGE STOCKS OF SOFTWARE & ACCESSORIES FOR ALL 16 BIT, 8 BIT COMPUTERS – ALSO ALL MAJOR GAME CONSOLES – PHONE (0604) 791771 NOW WITH YOUR REQUIREMENTS.

postronix

TITLE (TICK) MR. MRS. MISS

INITIALS

SURNAME

ADDRESS

SEND YOUR ORDER TO:
POSTRONIX
NENE ENTERPRISE CENTRE
FRIENDLY STREET
NORTHAMPTON NN5 6EW

OR PHONE (0604) 791771
24 HOUR ORDER SERVICE

ALL SOFTWARE ITEMS ARE INCLUSIVE OF P.P. ALL HARDWARE ITEMS ARE £5.00.
FOR NEXT DAY DELIVERY £10.00 P.P. (CREDIT CARD & CASH ORDERS ONLY)

CUSTOMER NO (IF KNOWN)

POST CODE

AC/DBNOV

CATALOGUE ITEM NO	DESCRIPTION	ITEM PRICE	QTY	TOTAL PRICE

IF YOU REQUIRE A FREE CATALOGUE PLEASE TICK ☐

PLEASE DEBIT MY CREDIT CARD

SIGNATURE ..... DATE .....

(CARD HOLDERS PLEASE STATE EXPIRY DATE)

OR ENCLOSE CHEQUE/POSTAL ORDER FOR £ CHEQUE PAYABLE TO POSTRONIX

SEE NOTE

TOTAL (GOODS POSTAGE & PACKING)

GRAND TOTAL

OFFER APPLIES TO U.K. ONLY. OVERSEAS ORDERS CHARGED AT OVERSEAS RATE.

HELPLINE

RESPONSES

Thanks, as ever, to everyone who sent in a letter.

If you want to get hold of a particular solution, poke, hint, tip or listing then send it in to the Helpline and we'll print your enquiry. A selection of replies will be published each month — and the rest we will send on to you.

And, if there's a particular problem with which you think you can help, send your reply to Responses at the same address below.

RAMPAGE

Boy, oh boy. Mathew Allen from West Ewell, Surrey, certainly has been working hard of late. He sent in hints, tips and pokes for all bar two of last month's enquiries. Sorry, Mathew, we know that you wouldn't want all of this month's helpline given over to just your good self now, would you? But thanks (to you all) for writing in. This little lot is for Stian Birkeland, ref ***D1.***

RAMPAGE

```
20 SYS 65371: PRINT
CHR$(5)
30 FOR A = 4256 TO 4308:
READ B: POKE A, B: NEXT
40 PRINT "PRESS RETURN TO
LOAD RAMPAGE", A$ 50 SYS
4285
100 DATA 169, 189, 141, 27,
1, 169, 182, 141
110 DATA 29, 1, 169, 155,
141, 30, 1, 76
120 DATA 160, 197, 169, 49,
141, 159, 2, 169
130 DATA 234, 141, 160, 2,
96, 169, 178, 141
140 DATA 40, 3, 169, 16,
141, 41, 3, 32
150 DATA 44, 247, 32, 108,
245, 169, 16, 141
160 DATA 238, 2, 76, 81, 3
```

INFILTRATOR

GENERAL

Don't use grenades [outside] as they can be heard. The places where the keys are kept can change. Always show papers; the janitor's uniform is useful to move around fairly undetected.

MISSION 1 — Get the security card and unlock all of the doors. Photograph the plans on the walls (make sure the guards are gassed before!). Take 5 to complete (no mines though!!).

MISSION 2 — Use the card to unlock the doors, and collect grenades from the stores. After gassing the guard, goto the weapons lab, gas the guard and find the invisibility pill. Then set charges and run!!!

When the building explodes, goto building 3 to turn off the alarms. Get the Professor and give him the pill (to sneak past the guards).

MISSION 3 — Use the security pass. Then set one charge in building 3, four in building 4 and one in building 5. Then set one in building 1, then go!!

MERMAID MADNESS

— Infinite Energy

```
Reset and
POKE 17274, 169
POKE 17275, 0
POKE 17276, 234
SYS 16384
```

Mathew Allen also has his own enquiry. Here it is: 'Can some readers out there send in pokes for *Cauldron* (Silverbird version), *Encounter, LED Storm, Heavy Metal Paradroid* (the new loader makes the pokes I have defunct) and *Stormlord,* all on the C64?. Mathew's reference is **E1.**

LED STORM

The following is a response to Craig Thornton's enquiry, August issue, ref ***D2***

Type in: "AMIGA DAVID BROADHURST WANTS TO CHEAT"

Imran Saleem

JINXTER

This is in response to J. Gryden (August issue, ***Ref D3)***

1. To get the ladder in the tower, you must knock the door of the clockmaker's shop. Then the clockmaker will open the door and now you must throw something at the lamp (e.g. the tin opener). The clockmaker will then run off for help because his shop is on fire. Enter the shop and go East and you're in the tower!
2. To get the charm out of the bakery, put it in the baking tin and put the tin in the oven. Push the button twice, get the bread, give the bread to the banker and he'll throw you out (because the bread is bad!). Now eat the bread and you'll possess the charm!
3. To get the charm out of the post office, you must show the dead mouse to the postmistress before you crack the safe! (I hope you know how to get a dead mouse?).

PS: "I also need help with *Jinxter!* I want to know how to get out of the dungeon in the castle. Please, answer!!! I have also another problem. How do you open the opaque case in *The Guild of Thieves*?".

The enquirer adds 'I need help! I think *Shadowgate* (Amiga) is fab; but I have a problem. Behind the middle door of the mirror room there is a bridge, but when I enter that room the computer says that it is too hot.

How the hell do I get on that bridge? Please answer because I'm desperate!!!

(Responses to reference **E2**, please).

ZAMZARA

In response to ref **D4.** C64 *ZAMZARA* here are some pokes: Poke 12303, 173 = (unlimited lives). Poke 5847,173 (unlimited missiles). Poke 6424,173 (unlimited weapons). Poke 10655,173 (unlimited time).

N Hutchings, Harlow.

KNIGHTMARE

This is in response to Tony Stoke's enquiry **(Ref D6).** When you start the game you are in a dungeon with the old man.

Take the rock, torch and food, then give food and water to the old man. Talk to the old man, he will then give you a spade. Take this to the next room and dig, but be ready to throw. You will go down and come up in another room with two guards and from then on it's easy.

Andrew Thomas

GREAT ESCAPE

This is in response to Jason Keable's enquiry **D7.**

SOLUTION TO GAME

To start off, get key one and open the relevant door to take the guard's uniform. Wear it on your way out, leave the key where you found it. Get the Red Cross parcel, open it and get the money bag. Put the money somewhere safe (like the tunnel).

Get key two and open the door with it. Put the key in a safe place and then get the tool kit and unlock the door to the room with the spade inside. Take the tool kit back to the safe place, and then leave the uniform. Then get the tool kit and the id papers.

PLAY TO WIN

Leave the tool kit and torch and head back to the tunnel, to remove the blockage using the spade. Put the spade down and then go back to get the id papers. Use the tunnel again, but this time leave the id papers at the end of the tunnel, near the exercise yard.

Follow the normal routine on day two, but get the Red Cross parcel. Inside it contains the wire-cutters which are needed for you to escape. Again follow the normal routine on day three, but again get the Red Cross parcel.

On day four get the compass (in the Red Cross parcel) and begin your escape. Use the main tunnel and take the compass to the exercise yard. Get the wire-cutters and use them to cut through the wire. Then drop the compass, cut the wire and get the id papers. Cut the wire again to get out. Then drop the wire-cutters, pick up the compass, and run off screen to victory.

FURTHER HELP WITH THE GAME

There are three keys around the camp used to gain access to the more inaccessible parts of the castle. The first key is found in the room next to the cells. Using it gives access to rooms containing German uniforms. Wearing a uniform makes you reasonably safe to explore, ordinary soldiers won't cart you off but the Commandant spots you straight away. When you escape, don't wear the uniform because you will be shot as a spy.

To explore the underground tunnel, you need the torch. Safe places to hide your stolen goods are in the tunnel, under the stove in your hut or in the Red Cross room.

The wire cutters are very important because without them there is no escape. Give the bar of chocolate (don't drop it) to a friend to get him to distract the guard's attention so you can nip over the fence. The compass is essential to escape.

You only get the Red Cross parcel once a day, so that's a bit of a nuisance. However, you can get round this by getting the parcel that arrives and hiding it somewhere safe. Then deliberately get caught doing something wrong and get put in solitary for the night. When you're released, the next morning another parcel arrives. Do this again until you have all four. Use the shovel to dig your way through the blockage in one of the tunnels.

Well that's about all the help I can give accept for a cheat listing. Just type it in and RUN it, then follow any on screen instructions to get infinite morale.

Adam Timms

GREAT ESCAPE CHEAT

```
5 PRINT CHR$(147)
10 FOR I=52992 TO 53055
20 READ A:C=C+A:POKE I, A:NEXT
30 IF C<>7212 THEN PRINT "ERROR IN DATA!" :END
35 PRINT "FINISHED. YOU MAY NOW SAVE DATA FOR FUTURE USE."
36 PRINT "TYPE SYS 52992 TO START CHEAT"
40 DATA 32, 44, 247, 56, 234, 141, 32, 208
50 DATA 32, 108, 245, 169, 24, 141, 67, 4
60 DATA 169, 207, 141, 68, 4, 76, 99, 3
70 DATA 169, 99, 141, 111, 1, 169, 3, 141
75 DATA 112, 1, 169, 20, 133, 104, 169, 173
80 DATA 133, 105, 162, 7, 189, 56, 207, 157
85 DATA 99, 3, 202, 16, 247, 76, 20, 173
90 DATA 169, 165, 141, 191, 67, 190, 95
```

ENQUIRIES

MINDFIGHTER

I need help with *Mindfighter* on the CBM 64. I've tried everything I can, but I still can't metamorphose into another animal. There must be some way of doing it because that's how Robin completes it in the book. Please can somebody help me.

David Shaw, ***Ref E3.***

SUPER HANG ON

I have *Super-Hang on* on the Amiga and have heard about a cheat mode in which you have a machine-gun on the front of your bike.

Please can someone send it in?

Daniel Argent, ***Ref E3***

STAR TREK

'I recently bought *Star Trek: The Rebel Universe* for the C64. Has anybody out there got a poke for infinite energy? Just help me!!!

James Smith, ***Ref E4.***

BIO CHALLENGE

I've got a problem on the third level of *Bio Challenge*. I can easily make it onto the third level but getting past it seems impossible. If there is anyone out there that can help me complete the third level please write in. A map would help. If there is someone who knows the golden secret please write in. (By the way if anyone needs a map for the first and second level write into helpline and I will send one).

Anthony Deville, ***Ref E5.***

MANIAC MANSION

'Hello, my name is Adam I have a Commodore 64 and I am a new reader of your magazine from Australia. I thought that you might have the solutions to *Maniac Mansion*. I bought it a month ago and I can't figure out what to do after the evil meteor has been taken away by the space police.

Also, would you have a poke for infinite lives on *Target Renegade*'.

Adam Buriak, ***Ref E6.***

How to use the Helpline

It's easy. Just send in your letter, marking your envelope with the appropriate code number if you are sending a response. Post your letters to Play to Win Helpline, CU, Priory Court, 30-32 Farringdon Lane, London EC1R 3AU. Oh, and if you're making an enquiry, just write a couple of lines explaining the particular problem, ie why you need a poke, why you would like a particular listing.

The sender of each letter published will get a free piece of software. This month's winners will be getting an Amiga or 64 game (specify drive).

Next month will see another goodie up for grabs. Sorry, but we're unable to respond to individual requests for games.

If you are replying to any of these enquiries don't forget to mark your letter with the reference code for the person you are responding to. If you send in more than one enquiry, please put each on a **separate sheet of paper.** Likewise, if you send in a response but have an enquiry too. That way we can file everything in neat alphabetical files.

Picture above from P.R. Forster/*F-16 Fighting Falcon* (Ian Allen Press).

This add-on to *F-16 Falcon* not only merited the highest-ever score in last month's screen scene but pops up now in PTW. Tom Watson earns his wings and comes up with these handy tips.

If combat flight simulators up to now have had a limitation it has been that the gameplay is seen solely as an adjunct to the main program. All the time and trouble is put into making the plane as accurate as possible so the gamepley can sometimes be almost an afterthought. In *Falcon* the gameplay is based around twelve separate: missions that recreate the style of mission flown by trainee pilots. With the mission disk, the programmers take the pilot out of training and on to the battlefield — and because the flight programming has already been done, the programmers have been able to concentrate on game play alone.

The most crucial point to remember while playing *Falcon: Mission Disk Volume 1* is that all the missions are interlinked, so to fully explore the simulation you must appreciate the effect of your actions on the entire battlefield, not just in relation to the mission that you are flying.

The situation is critical. An enemy assault on your base is close to completion as three tanks roll relentlessly towards your airfield. Behind them, three landing craft are approaching the shores, ready to spill a fresh supply of tanks into the attack. Behind these lie the enemy's lines of supply — roads and rail — which bring fresh equipment to the battlefield from their industrial heartland. Your last objective is to control the initial threat to your base by destroying the tanks and landing craft.

Rolling Thunder and

FAL
MISS

Watersports are indicated as separate missions, which are better taken together — to stop the enemy advance. Both sets of targets need to be destroyed as soon as possible. Everytime a landing craft reaches the shore, it "tops up" an invisible stock of tanks, and each time a truck or a tram arrives, so the stocks on the other side of the lake are increased. In the early stages of the battle, the pilot must accept that it is going to take a couple of missions before these stocks are exhausted, and must therefore be prepared to balance his objectives between containment and deep strikes.

The principle to keep in mind is that once destroyed, items "stay dead" for a number of subsequent missions. This means that if you destroy all the tanks and landing craft, you will have a mission in which to strike at a strategic target before they reappear (as long as stocks exist by the lake side). Once the supplies have been limited for long enough the stocks will run out, usually five or six successful missions. It is at this point that you can start to relax and think about pushing the enemy back into their own territory. And remember, pitch your nose down in air to ground attacks.

Even the experienced *Falcon* pilot will find the challenge of the tanks new and demanding. This is one of the most important aspects of using the Maverick's camera — to properly acquire targets beyond visual range, track them and then release the AGM. Try to approach the tanks in their line of movement (either with it or against) and achieve lock-on by centring the image on the comed display. The greatest problem here is that it is almost impossible to destroy all three tanks in one pass, thereby giving them an excellent chance to head for your runway. The best tactic is to meet each one head-on, and then to continue the pass in the hope of meeting one of the landing craft. So, if it all works, only three passes would be required — although that is about as much time as you have! If in doubt, concentrate on the tanks and go back for the landing craft.

One thing to watch for: as you fly over the lake a MiG 29 may challenge you. He'll fly in from the north-west and once you've spotted him he'll turn and fly back north. LEAVE HIM ALONE. If you've selected more than one MiG he's setting you up for his partner, if not he's doing his best to lead you over a whole array of SAM sites. But be careful — sometimes he won't go away!

Presuming that your first mission is successful, you can then turn your eyes north. The first objective is their lines of supply. Destroy the traffic and then remove the bridges (the bridges take five missions to be rebuilt). Once the stocks of arms at the lake are exhausted you are almost free to strike deep into enemy territory — as long as you make sure that no further strikes get through.

The ground is one thing — the air is another. The comfortable MiG 21s in *Falcon* have been replaced by much more deadly MiG 29s, and with two different styles of pilot. Some of the MiG pilots will be easy meat; but there are others that will push even the most experienced *Falcon* pilot to the limits. They will provide such a challenge that it is worth going up a few times just to have a go — and don't use a long-standing pilot to practise with, send up the rookies to use as cannon fodder.

CON
SION

KULT

With its dazzling graphics and impressive stereo sound, Infogrames Kult looks set to become an RPG favourite. Tipster, Mark Aylett came up with these hints.

THE TWINS

Object needed — Goblet. Go to the source on the left-hand side. Inspect the fountain and press the eye. Fill the Goblet and go back to the room called "The Twins". Open the left-hand serpent and empty the goblet into it. Get the die that emerges from the serpent then open the right-hand serpent. Throw the die and note the number thrown. Put the die into the right-hand serpent and go to the room facing you. The hands are in a dice formation (except for the middle one). Pull up the hands until they resemble the formation you threw earlier, then push the serpent's head on the wall. The sliding partition should open; note down the shape which it covered. Go back to the fountain room and inspect each cube (each will be patterned). Lift the cube which resembles the one you found behind the sliding partition.

IN THE SCORPION'S PRESENCE

Object needed — Fly. Pray to the statue then enter the room called "The Web". Look at the web on the floor and crawl on it. Give the mistress the fly; show affection but don't be too saucy with her. Feed the fly to the blue spider and get the red one. Leave the room, and then put the red spider into the statue's mouth. Don't listen to the man who pops out, just pass through the trapdoor.

THE WALL

Object needed — Dagger, or you can use Psi-shift. First choose the third zone, then the second zone; this means that you can unlock the sliding wall when you open either door. Go through either door, left or right, and inspect the step. Then take a look at the slot on the Sculpted Warrior and climb onto the step. Either put your dagger into the slot, or if you haven't got one, use Psi-shift. You will be spun around by the wall. There are now TWO separate gaps in the wall, one which goes straight on, and the other is a dark, black strip; it depends on which door you have taken. Move the cursor to go down the black passage, not straight on. Stick your hand in the gap on the floor. Return the way you came, and this time go straight on.

DE PROFUNDIS

Object needed — Rope. First of all, wait. Then lasso your rope onto the hook on the ceiling. When the Granite Monster lurks toward you, jump onto him. Wait a few minutes.

THE NOOSE

Object needed — None. Do not do as The Poormouth says. Use either the lantern, or your Solar Eyes Power. Grab hold of left-hand rope and climb up. Push the lever, remove the noose-rope and he will fall. Take the left-hand piece of rope. Inspect the hollow on the platform. Finally, leave and go to the Master's Orbit.

AFTER THOSE ORDEALS

Give all five skulls to the Protozorg underneath the trader. He will announce that you are a divo(!?). Go to the concourse outside the ring, and remember, if you are asked any questions, show the egg you were given. Once you are in the concourse, ignore the guard and use all the violence you can muster on the upper right-hand guard; then enter the upper right-hand passage.

Go left. Inspect the toad's head and poke its eye. Use the Lantern (if you have it) or the Solar Eyes to see. Inspect the lever and the trapdoor. Use Psi-shift on the lever and pass through the trapdoor. Next keep going straight through until you meet Norma Jean and Ash. You MUST do as Norma Jean says. Don't move! Tell her the truth . . . talk to both of them and then use your Zone Scan. Lift your block on the floor and get both objects, the beam and the flask. Unwrap the bandages on the mummy, go to the left and keep going forward.

By going through the trapdoor you will enter the

KEY

1. Zone of Ordeals
2. The Ring
3. The Master's Orbit
4. The Wall
5. In the Scorpion's Presence
6. De Profundis
7. The Return
8. The Twins
9. The Noose
10. The Master's Eye
11. Protozorg
12. Passage
13. Dream of Slime
14. Concourse
15. Guard Room

LEVEL 1

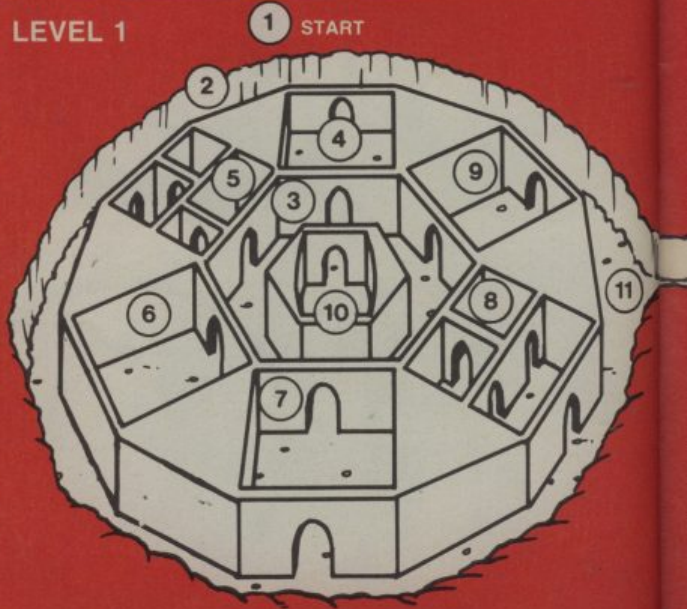

PLAY TO WIN

KEY

⑯ Passage
⑰ Passage
⑱ Anti-Chamber
⑲ Passage
⑳ Saura's Repose
㉑ Ablutions
㉒ The Threshold of Truth
㉓ The Presence of God
㉔ Placating the Powers
㉕ Refectory
㉖ Birth of a New Race
㉗ Passage

Threshold of Truth. Kill the priestess and put the egg in the opened mouth. Next off, take a look at the Lantern. Read the book, then use your Psi-shift on the statuette to retrieve it on the l/hand side, near the ceiling.

Leave and go to the refectory, then to "Saura's Repose". Put the statuette you found into the niche then go to the Presence of God, and then to Placating the Powers. Kill the first priestess, then make use of Psi-shift on Saura's Mark, aiming it at her dagger. Use Brain Warp on the character, Sci-fi, then give her the flask to drink. Go to Saura's Repose, putting the monkey into the small tunnel. Enter the Presence of God and wait. Go into passage. Wait. Use aggro on the god, Zorg, and then use Brain Warp on Pratozim, who is holding Sci-fi hostage. Use Psi-shift on trap door, and finally, throw the knife or dagger at the Pratozim.

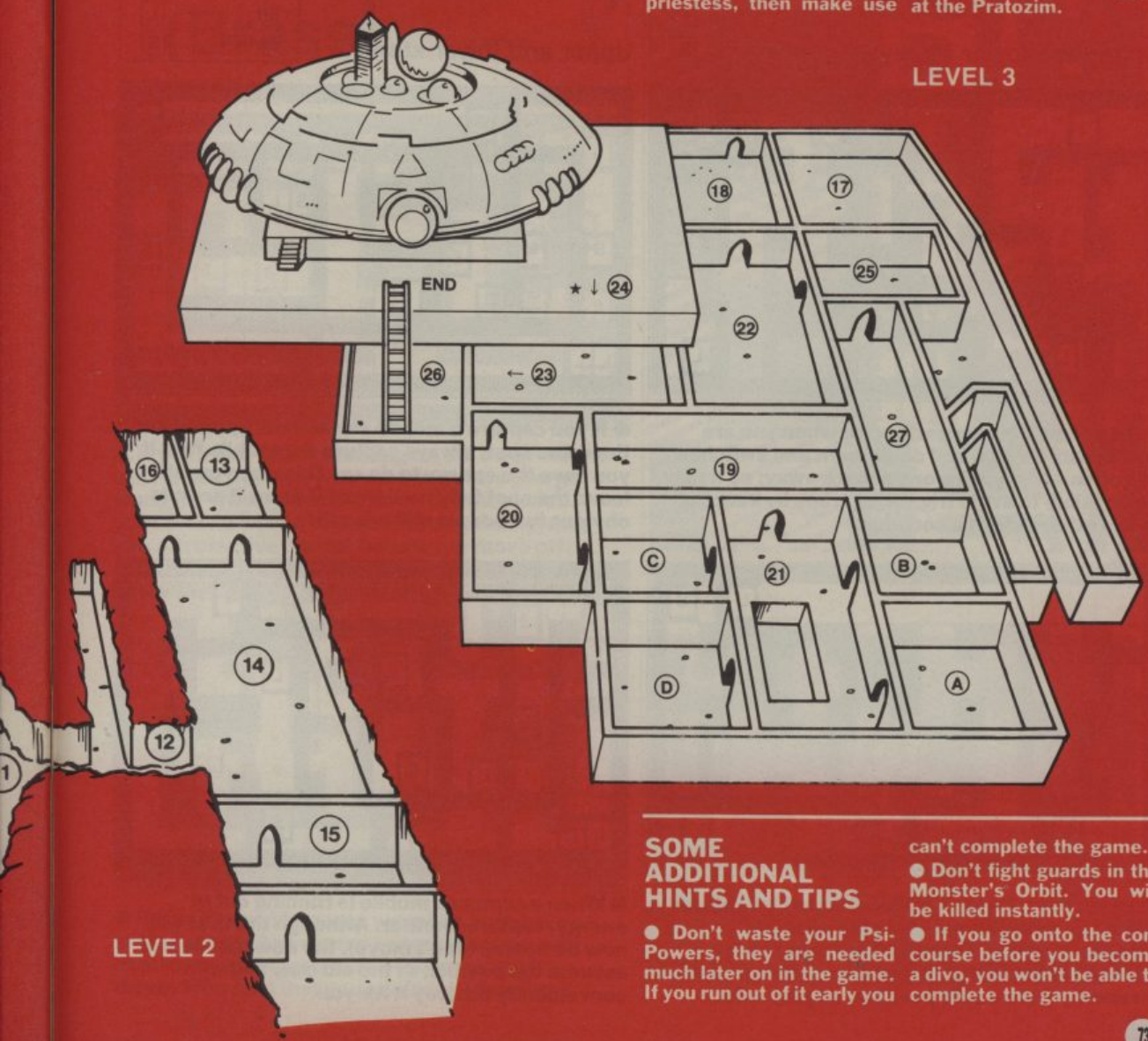

SOME ADDITIONAL HINTS AND TIPS

● Don't waste your Psi-Powers, they are needed much later on in the game. If you run out of it early you can't complete the game.

● Don't fight guards in the Monster's Orbit. You will be killed instantly.

● If you go onto the concourse before you become a divo, you won't be able to complete the game.

CITADEL

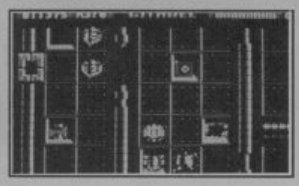

Citadel was designed to have elements of both shoot 'em up and strategy, so try thinking of the city layouts in terms of a board game. Each of the floor tiles is one 'square', and all traps react to the MONITOR in terms of 'squares'. Most of the enemy defences will only detect your presence if you move or fire. Bearing this in mind will help you to get a lot further into the game. So here are some general hints to help you on your way:

One of the test games on the 64 this moment, Citadel gives you the chance to flex your brain cells as well as your muscles. Martin Walker is here to start you off.

● Always try to position a captured mobile in front of MONITOR before you move off down a corridor, even if you have to wait for it to catch up when you change direction. Far better the mobile to absorb a hit than for your own energy to fall.

LEVEL 1 (Alien)

KEY

in	I
out	O
beam	–
lift	L
switch	S

Upper and lower storey

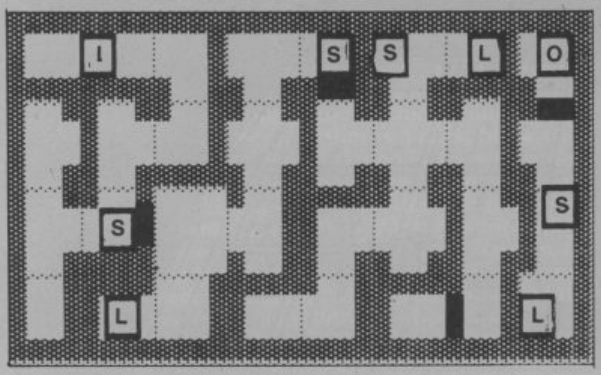

● All enemy defences will open when you are two squares away, and equipment and switches will open when you're one square away; so it may be possible to avoid triggering traps by keeping to the other side of a corridor.

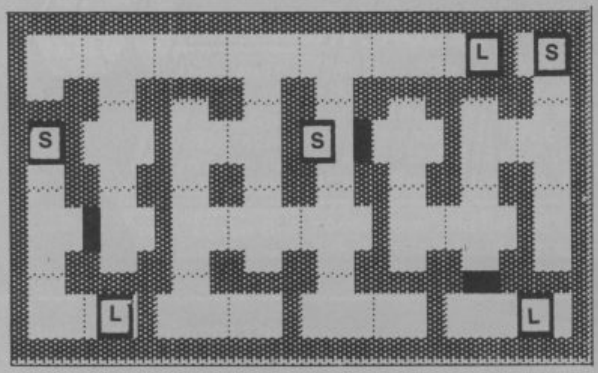

● When first playing *Citadel*, watch the lights on the static guns. These show the possible directions of fire. There's no point in placing yourself in the line of fire when you can pick off an enemy from a safe position, so play safe.

LEVEL 2 (Armour)

KEY

in	I
out	O
beam	–
lift	L
switch	S

Upper and lower storey

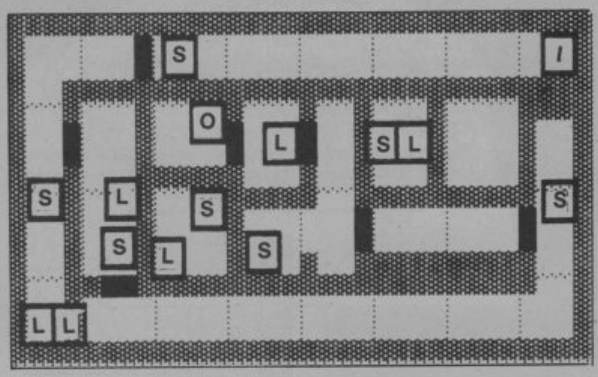

● If you capture a mobile and an energy pod from the same spot, always capture the mobile first if you have the energy to do so. This way you will leave the spot fully recharged (I know it sounds obvious but people still miss it).

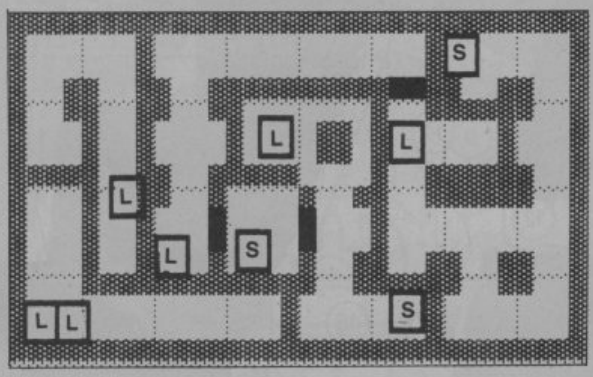

● When a captured mobile is running out of energy, capture another. Although the first will now be hostile (don't move), the new mobile will assume the position of the old one, and will conveniently destroy it for you.

PLAY TO WIN

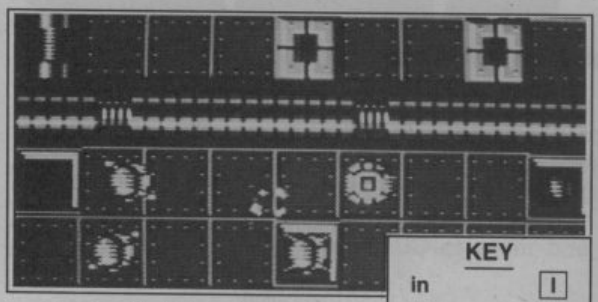

KEY

in	I
out	O
beam	—
lift	L
switch	S

LEVEL 3 (Brass)

Upper and lower storey

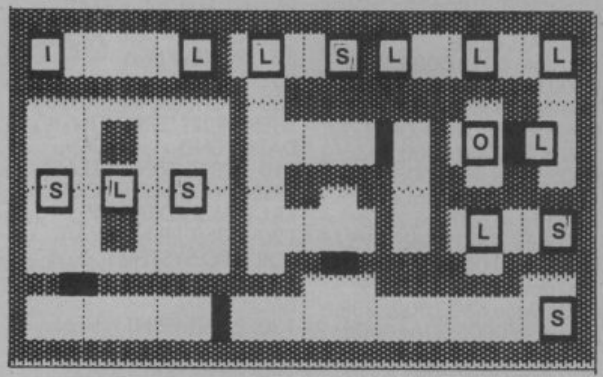

● If you know what is lurking on the other side of a lift shaft, position your mobile before you go through. When you emerge on the other side, your mobile will be in the same position, giving you a protective barrier before you move off.

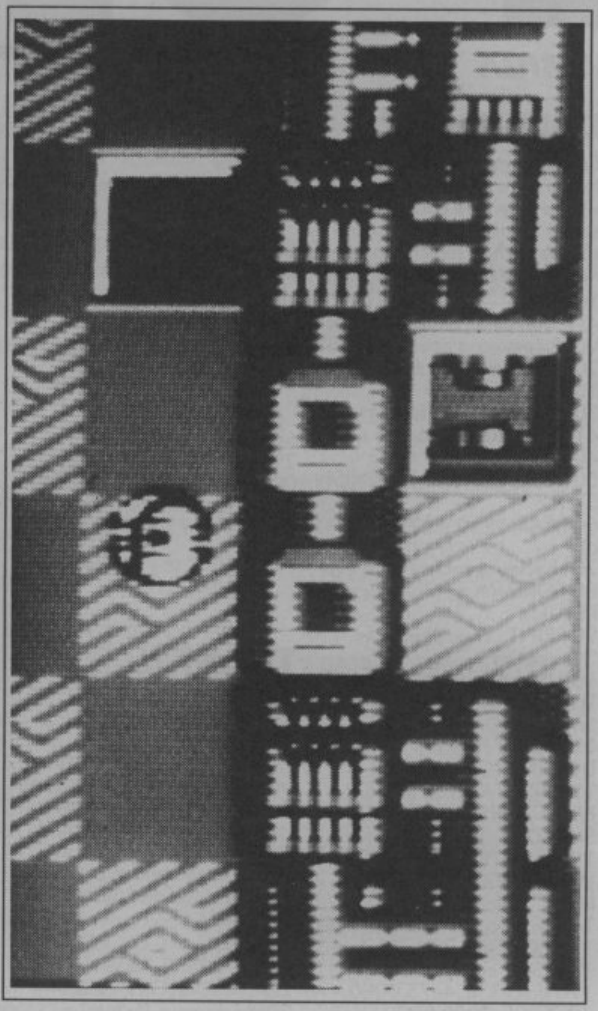

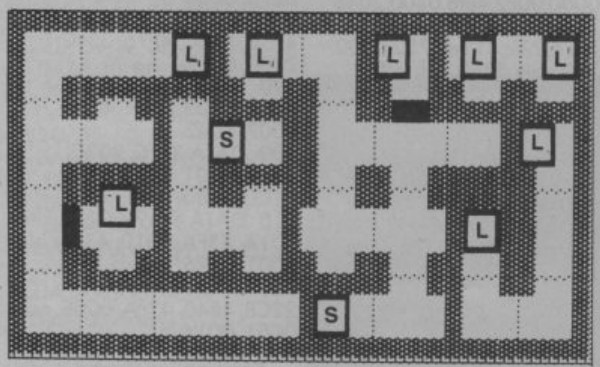

● Burst fire and two-way weapons both have a longer range than enemy sensors, so you can destroy them before they even know you're there. Who said that you shouldn't play dirty?

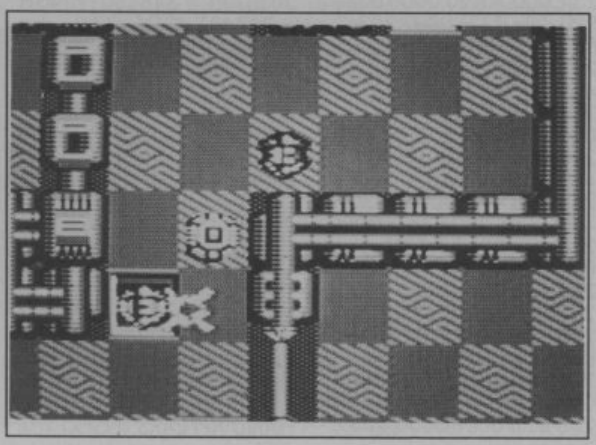

POKES

AMIGA

DOMINATOR

Boot up Amigabasic and type in and save the program. You will be given the choice of either 'infinite men' or 'infinite shields'. When selected press Return and the game will boot.

```
10 REM —— CRACKED BY ANDY GRIFO, DOMINATOR VO.1 ——
20 checksum = 0 : total = 1064217 : crack = 266
30 START = 192 : FINISH = 415 : GOSUB = 266
40 GOTO 90
50 FOR n = START TO FINISH STEP 2
60 READ a$ : a = VAL("&h"+ a$)
70 checksum = checksum + a
80 POKEW n,a : NEXT n : RETURN
90 PRINT "Your Checksum = ";checksum
100 IF checksum < > total THEN PRINT "Data Error.":END
110 PRINT "Place DOMINATOR in Drive 0."
120 PRINT "PRESS (1) FOR BEGINNERS MODE (INFINITE SHIELDS)"
130 INPUT "PRESS (2) FOR HACKS MODE (INFINITE MEN)",grifo
140 IF grifo = 1 THEN GOTO 150 POKEW 194,17017
160 CALL crack
170 data 33fc,4e75,0000, 40c4,33fc,0008,0000,5eae
180 data 4ef9,0000,03d2, 23fc,0000,00c0,0000,03e0
190 data 323c,0007,303c, ffff,33c0,00df,f180,51c8
200 data fff8,51c9,fff0, 4ef9,0000,0200,33fc,00d6
210 data 0006,0040,4ef9, 0006,0000,43fa,006a,7000
220 data 2c79,0000,0004, 4eae,fdd8,4a80,6700,007e
230 data 47fa,004e,2680, 4bfa,0066,220d,243c,0000
240 data 03ed,2c53,4eae, ffe2,4a80,6700,005c,49fa
250 data 004a,2880,2200, 243C,0003,ffe0,263c,0000
260 data 5dc0,2c53,4eae, ffd6,2214,2c53,4eae,ffdc
270 data 23fc,0000,00fc, 0004,05dc,4ef9,0004,0000
280 data 0000,0000,0000, 646f,732e,6c69,6272,6172
290 data 7900,0000,0000, 0000,0000,0000,0000,6466
300 data 303a,646f,6d69, 6e61,746f,7200,4e75,0000
```

Andy Grifo.

THE NEW ZEALAND STORY

Type in the program and then save it to disk for future use, rur the program and then reset your Amiga (Ctrl + Amiga + Amiga) and when the Workbench hand apears inser The New Zealand Story *and it will boot.*

```
10 REM —— CRACKED BY ANDY GRIFO, NEW-ZEALAND STORY V2.3 ——
20checksum = 0 : total = 1097431 : crack = 348160
30 START = 348160 : FINISH = 348431 : GOSUB 50
40 GOTO 90
50 FOR n = START TO FINISH STEP 2
60 READ a$ : a = VAL("&h"+ a$)
70 checksum = checksum + a
80 POKEW n,a : NEXT n : RETURN
90 PRINT "Your Checksum = ";checksum
100 IF checksum < > total THEN PRINT "Data Error":END
110 PRINT "RESET YOUR AMIGA WHEN READY AND WHEN THE"
120 PRINT "WORKBENCH HAND APPEARS, INSERT THE INSERT THE N.Z.S"
130 PRINT "AND THE PROGRAM WILL BOOT WITH INFINITE LIVES"
140 CALL crack
150 data 6022,0005,500a, 0000,0000,4afc,0005,500a
160 data 0005,5024,0121, 00f6,0005,501c,0000,0000
170 data 0000,0000,203c, 0005,503a,4eba,00c0,0879
180 data 0001,00bf,e001, 4efa,fff6,41fa,000a,23c8
190 data 0000,006c,4e75, 0c79,6000,0006,0000,6600
200 data 0018,0c79,4ff9, 0006,0e6e,6600,000c,23fc
210 data 0005,506e,0006, 10ac,4ef9,00fc,0cd8,33fc
220 data 00c0,0007,6170, 33fc,4ef9,0000,00c0,23fc
230 data 0005,508e,0000, 00c2,4ef9,0007,6000,23fc
240 data 4ef8,00c0,0000, 0a98,33fc,4ef9,0000,00c0
250 data 23fc,0005,50ae, 0000,00c2,4ef8,0400,2040
260 data 33fc,6030,0000, 40c6,23fc,412e,4752,0000
270 data 53a0,23fc,4946, 4f00,0000,53a4,323c,0007
280 data 303c,ffff,33c0, 00df,f180,0879,0001,00bf
290 data e001,51c8,fff0, 51c9,ffe8,4ed0,23c0,0005
300 data 5020,2c79,0000, 0004,42ae,002e,2d7c,0005
310 data 5002,0226,4eae, fd9c,2d40,022a,4e75,0000
```

Andy Grifo.

LICENCE TO KILL

This program will supply you with 255 lives and you will skip the first stage of the game.

More pokes for your page this issue with some corking cheats for the latest games. Our gratitude goes to messrs Pugh, Slack, Fraser and Fraser and to the rest of you who wrote in with your help. Send your tips and maps to CU at the address opposite.

Method

1. Reset your Amiga and load AMIGA BASIC.
2. Type in the program listed below.
3. Save the listing for future use.
4. Run the program.
5. Follow the instructions on the screen.

Listing

```
10  REM ★★★ LICENCE TO KILL CHEAT (C) DAVID SLACK ★★★
20  CHECK=0
30  CHEAT = 523776&
40  FOR N = CHEAT TO (CHEAT+188) STEP 2
50  READ A$
60  A=VAL ("&h"+A$)
70  CHECK=CHECK+A
80  POKEW N, A
90  NEXT N
100  IF CHECK <> 748168& THEN PRINT "ERROR IN DATA": END
110  PRINT:PRINT "PLEASE INSERT YOUR LICENCE TO KILL DISK IN DRIVE Ø"
120  PRINT:PRINT "WAIT FOR TWO SYSTEM REQUESTS AND CANCEL EACH,"
130  PRINT:PRINT "THEN PRESS ANY KEY."
140  A$=INKEY$:IF A$="" THEN 140
150  CALL CHEAT
160  DATA 2C78, 0004, 207C, ØØFE, 43F9, 0000
170  DATA 303C, 0145, 12D8, 51C8, FFFC, 22FC, DBFC, 0000
180  DATA 22FC, 007E, 4E5D, 32BC, 4E75, 33FC, 2000, 0007
190  DATA 0132, 33FC, 3C00, 0007, 013E, 41F9, 0007, 0042
200  DATA 30FC, 203C, 203C, 0001, 0000, 2080, 21C0, 0080
210  DATA 4EB9, 0007, 001A, 41FA, 0010, 43F9, 0001, 0296
220  DATA 32FC, 4EF9, 22C8, 4E40, 43FA, 000C, 0C51, 0014
230  DATA 6706, 5251, 603A, 0000, 43FA, FFF6, 32BC, 4E71
240  DATA 33FC, 4000, 00DF, F09A, 43F8, 0700, 4281, 0C91
```

PLAY TO WIN

250 DATA 33FC, 0004, 670C, 32D1, B3FC, 0007, F000, 6DEE
260 DATA 600E, 32D1, 32BC, 00FF, 5241, B27C, 0006, 66DE
270 DATA 33FC, C000, 00DF, F09A, 4CD0, 7EFE, 4E73

David Slack

64

XYBOTS

0 PRINTCHR$(147)
1 FORI=304TO397: READA$
2 L=ASC(LEFT$(A$,1)): L=L-55:IFL<5THENL=L+7
3 R=ASC(RIGHT$(A$,1)): R=R-55:IFR<5THENR=R+7
4 V=(L*16)+R:C=C+V: POKEI,V:NEXT
5 IFC<>10040THENPRINT "DATA ERROR!":END
6 PRINT"SAVE LISTING FOR FUTURE USE."
7 PRINT:PRINT SYS 363 TO START."
10 DATA 20, 56, F5, A9, 60, 8D, C9, 02, 20, A7
11 DATA 02, A9, 01, 8D, F2, 04, A9, 48, 8D, F1
12 DATA 04, 4C, 00, 04, A9, 20, 8D, CF, F6, A9
13 DATA 5F, 8D, D0, F6, A9, 01, 8D, D1, F6, A9
14 DATA 30, 8D, 3C, F8, 4C, 00, 08, 8D, 21, D0
15 DATA A2, 64, 8E, 40, 30, 8E, 1D, 30, 60, A2
16 DATA 15, BD, 78, 01, 20, D2, FF, CA, D0, F7
17 DATA 4C, 30, 01, 4E, 41, 49, 20, 44, 4E, 41
18 DATA 20, 4D, 49, 54, 20, 59, 42, 20, 54, 41
19 DATA 45, 48, 43, 93, (C,) 1, 98, 9T, JF, 00
Ready

Type in the above listing and 'run it'. Follow the on screen prompts. The listing gives infinite lives.

Tim and Ian Fraser

CITADEL

READY.

0 PRINTCHR$(147)
1 FORI=528TO597: READA$
2 L=ASC(LEFT$(A$,1)): L=L-55:IFL<5THENL=L+7
3 R=ASC(RIGHT$(A$,1)): R=R-55: IFR<5THENR=R+7
4 V=(L*16)+R:C=C+V: POKEI, V:NEXT
5 IFC<>7879THENPRINT "DATA ERROR!":END
6 PRINT "SAVE LISTING FOR FUTURE USE."
7 PRINT: PRINT "SYS 528 TO START."
10 DATA 20, 2C, F7, A2, 00, BD, 4F, 03, 9D, FF
11 DATA 3F, CA, D0, F7, A9, 34, 8D, F4, 03, A9
12 DATA 40, 8D, DA, 03, A9, 00, 8D, D9, 03, 38
13 DATA 20, 6C, F5, 4C, 51, 03, A9, 41, 8D, B8
14 DATA 01, A9, 02, 8D, B9, 01, 4C, A7, 02, A9
15 DATA 00, 8D, B3, 8D, A9, 30, 8D, B5, 8D, A9
16 DATA 32, 8D, B6, 8D, 4C, 31, 01, 54, 49, 4D

Type in the listing. 'Run it' and follow the on screen instructions. The listing gives the player infinite lives.

Tim and Ian Fraser

FORGOTTEN WORLDS

This cheat listing requires more work then the normal kind, so be prepared! Enter the listing and run it, when you are prompted insert a *blank* tape to save the cheat. Now to load back the cheat simply type LOAD" ",1,1 [return] to load the cheat and when 'ready' appears type SYS64738 [return] and then enter this line: 1 SYS 53194 and run it to load and run the game with infinite lives for both players!

0 REM FORGOTTEN WORLDS CHEAT BY H M PUGH 1989
1 FOR X=S3194 to S3241 : READY : C=C+Y: POKE X, Y: NEXT
2 IF C <> 5900 THEN PRINT "DATA ERROR":END
3 PRINT "INSERT A BLANK TAPE"
4 SYS S3227 : SAVE "F W CHEAT, 1, 1
5 PRINT "NOW TURN THE COMPUTER OFF AND LOAD THE CHEAT": SYS 40960
6 DATA 32, 104, 225, 169, 247, 141, 194, 8, 76, 16, 8, 32
7 DATA 213, 255, 169, 227, 141, 142, 16, 169, 207, 141, 143, 16
8 DATA 96, 169, 181, 141, 174, 12, 76, 0, 4, 169, 207, 133
9 DATA 44, 133, 46, 169, 201, 133, 43, 169, 235, 133, 45, 96

H. M. Pugh

DOMINATOR

Enter and run this listing and follow on screen prompts to load and run. Dominator with infinite lives

0 REM DOMINATOR CHEAT BY H M PUGH 1989
1 FOR X = 33168 TO 33312 : READY: C=C+Y: POKE X, Y: NEXT
2 IF C = 19108 THEN POKE 157, 128: SYS 33199
3 PRINT "DATA ERROR"
4 DATA 244, 248, 208, 168, 85, 208, 170, 85, 255, 84, 224, 72, 114, 192
5 DATA 66, 146, 151, 141, 170, 17, 168, 85, 244, 248, 208, 200, 89, 240
6 DATA 125, 141, 61, 32, 44, 247, 169, 62, 141, 178, 3, 169, 233, 141
7 DATA 179, 3, 32, 108, 245, 169, 208, 141, 214, 176, 169, 129, 141, 215
8 DATA 176, 32, 191, 3, 96, 72, 77, 80, 210, 129, 165, 22, 201, 13
9 DATA 240, 3, 108, 22, 0, 169, 17, 141, 41, 13, 169, 93, 141, 42, 13
10 DATA 169, 114, 141, 43, 13, 162, 18, 160, 33, 189, 14, 130, 157, 250, 121
11 DATA 202, 138, 208, 246, 185, 143, 129, 153, 255, 49, 136, 152, 208, 246, 169
12 DATA 125, 141, 58, 11, 169, 146, 141, 60, 11, 76, 13, 8, 190, 129, 131
13 DATA 187, 189, 130, 93, 128, 169, 93, 181, 93, 182, 173, 191, 190

H. M. Pugh

CORRECTIONS TO SPEEDBALL CHEAT (JUNE ISSUE).

Line 2 should have read:
2 READY:IF Y=-1 THEN 4
Line 3 should have read:
3 POKE X,Y: X=X+1: GOTO 2

MAPPERS WANTED

If you can—

a) Crack any game (Amiga or 64)
b) Map clearly and logically
c) Produce nice artwork

We'd like to hear from you. Both (a) and (b) are essential, (c) is less important — we can always have your work redrawn. Either way there's good money and all the prestige of working for CU on offer to freelancers who can crack, map and produce tips to games.

Apply in writing, with examples, to CU Mappers, Priory Court, 30-32 Farringdon Lane, London EC1R 3AU.

SPECIAL EFFECTS IN THE MOVIES

The Pentagon aside, the film industry seems to spend more on technology and hardware than anyone else. CU has been taking a look at the special effects in current and forthcoming movies and wondering, 'so how the hell did they do that?'.

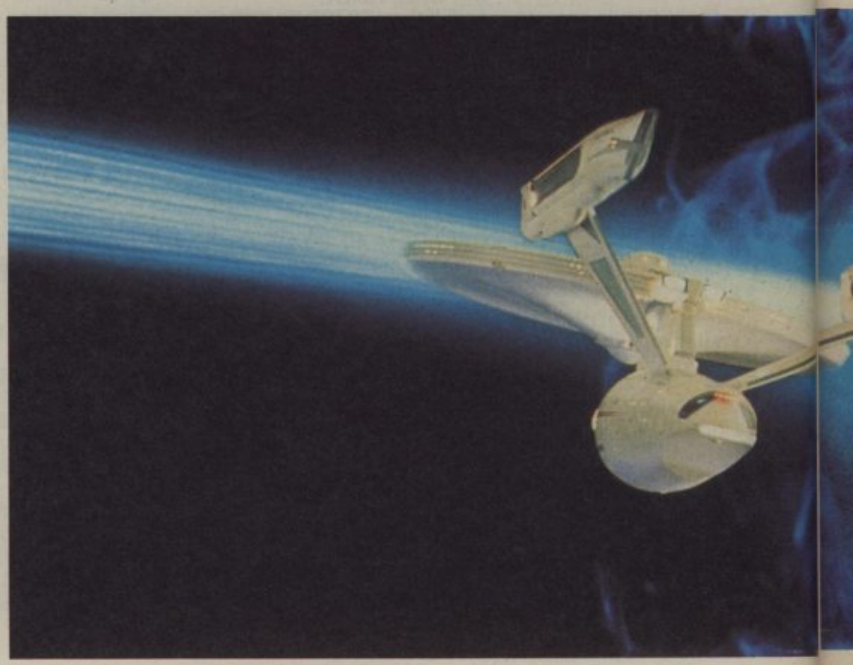

Model Enterprise in orbit. A shot such as this can be the result of painstaking hours of camera work, often combining computer-controlled panning and glass painted or graphic-generated backdrops.

Since *Star Wars* broke all box office records, rarely a year has gone by without audiences being treated to at least half a dozen 'event' movies packed with ever more eye-popping camera trickery. And, from what we've seen so far, the best of this year's crop — and certainly the biggest earner — has to be *Batman*, which managed to raise an all-time-record of $100 million in its first week and is still going strong.

With thirty million dollars plus to spend, the makers of this one were determined to do it right, hiring the brilliant set designer Anton Furst to create Gotham City on a 95-acre backlot at Pinewood Studios. Furst also designed two model replicas of the city, five foot high and in perfect electronic working order, as well as the Batwing — a jet fighter with 30-foot sickle wings based on the Bat symbol. A two foot replica was also constructed to be used in the film's spectacular crash sequence.

Another major effects task was the creation of the

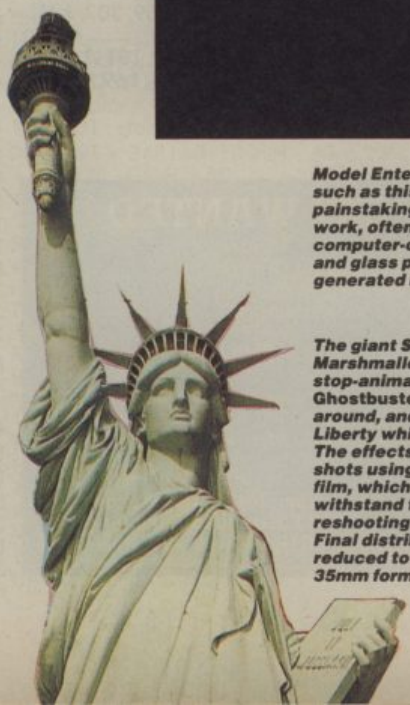

The giant Stay Puft Marshmallow man was the stop-animation highlight of* Ghostbusters I. *Second time around, and it's the Statue of Liberty which does the walking. The effects team film such shots using high quality 65mm film, which can better withstand the constant reshooting of post production. Final distribution prints will be reduced to standard Panavision 35mm format.

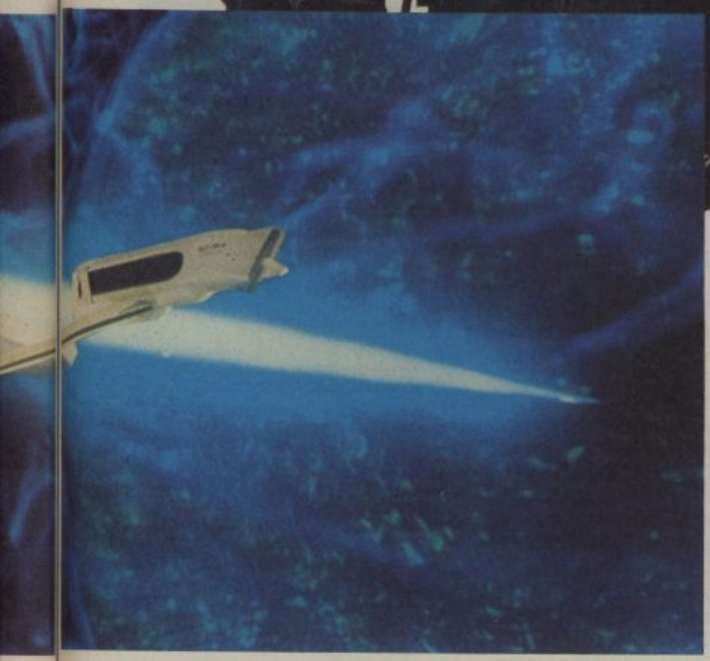

(1966) were later adopted by the US Navy, and Llewelyn himself told us "Practically all the gadgets used in the latest films are prototypes which work perfectly. Phillips electronics supplies us with lots of stuff and, of course, they get great publicity from it. The tear-gas keyrings and ghettoblaster missile launcher from *The Living Daylights* are all things that work. Even the submersible car from *The Spy Who Loved Me* works up to a depth of 450 feet, only you'd have to wear a wet suit and breathing apparatus."

Bond's gadgets have inspired a real-life New York business enterpreneur, Stuart Fields, to start manufacturing and selling such special interest items as bulletproof jockstraps, homing devices disguised as hearing aids, and cars which emit tear gas, spray oil slicks and have secret portholes for armed passengers. He also stocks a version of Bond's booby-trapped attache case featured in *From Russia With Love*, only this model, dubbed 'The Shocker', sends 47,000 volts of electricity through anyone unfortunate enough to touch it in the wrong way.

Among the many technically plausible gadgets to appear in *Licence To Kill* is a device Bond uses called a 'signature gun'. This wonderful gadget is programmed to the person who it is issued to and no-one else can fire the gun but the particular individual whose handprints match the computer built into the stock. 'It's a useful kind of toy', says Llewellyn, 'and a very original idea that I think may possibly

Batmobile, which was twenty feet long with a 141-inch wheelbase, propelled by a flaming turbo booster in the rear and armed with machine-guns in the wings and bombs in the hub-caps. The sleek exterior was sculpted in polystyrene and then placed over the box chassis of an old Chevrolet Impala. The engine was a jet turbine V8 (the same engines used in the Interceptors in the *Mad Max* series), and the completed model was able to achieve a speed of 90 mph in test runs. Unfortunately, you can't buy them in the shops just yet . . .

Special effects in the form of optical illusion, animatronics and mechanics are not restricted to superhero films naturally, and some of the most consistently creative gadgets and inventive scenes can be found in the James Bond movies. *Licence To Kill* marks a further move away from the fantasy world of the Roger Moore into straightforward (almost too straightforward) plotting. Spectacular stunts abound of course, but they are more believable than usual, and so is the weaponry provided for a vengeful Timothy Dalton by the reliable secret service armourer Q (played here as always by veteran character actor Desmond Lewellyn). It's a fact that today's science fiction often becomes tomorrow's reality, and the Bond movies have been around for long enough for this to happen; the jet pack and the radar tracking system used in *Thunderball*

James T. Kirk, stodgy as always, takes the hard option and climbs while Spock rises up with his levitation boots.

Flying sequences are often produced using 'travelling mattes'. The actor is hoisted against a plain backdrop the colour of which will not show on camera (this means that the hoisting apparatus must be masked with the same colour).

The figure is then 'cut out' and composited against a background location. Placing two celluloid images together simply mean that one would shine through the other, so silhouttes or 'mattes' are made of both foreground and background. This means that the optics department have solid images to work on and can expose and cut where they like.

SPECIAL EFFECTS

Underwater spectacle in the Abyss and the disused power station which was used to create the underwater set. Logistical problems for the mechanical effects crew included designing masks which show the actor's faces, and perfecting an underwater air supply station plus facilities to record speech live.

Fighting off boredom was a problem for actors who stayed under water between takes. They were sent sub aqua reading matter — laminated scripts.

exist in the future.'

Another long-running series that relies heavily on special effects is *Star Trek*.

The first of the series, *Star Trek: The Motion Picture*, used one of the oldest tricks in the cameraman's book. Forced perspective, as it is known, does exactly what it claims and *forces* the perspective of a full-scale set or minature, so that there is a greater illusion of depth than would normally be possible. In the first *Star Trek* movie the engine room of the Enterprise was 'stretched' by placing short actors at the rear of the set in order to create the illusion of being further away from the camera than they actually were.

Star Trek: The Motion Picture also made use of the Slitscan technique to produce hundreds of streaks of light. A light source was subjected to dozens of photographic exposures, each frame shot from a slightly different angle. When projected, the Enterprise, zooming at Warp Factor Ten, is suddenly surrounded by animated lines of colour.

For *Star Trek II: The Wrath of Khan*, all of the models for the space flight shots were rebuilt and photographed with a computer controlled camera. George Lucas' pioneering effects team, Industrial Light and Magic, were hired to produce the totally computerised imagery for the awesome 'Genesis Effect', in which a space probe is fired at a sterile moon and transforms it into a fully-inhabitable planet. The firestorms, volcanoes, tectonics and burgeoning seas and forests were all simulated (without any visual guides) by a program using a form of long division maths.

The latest entry, *Star Trek V: The Final Frontier*, promises more of the gentle, self-mocking humour that made *Star Trek IV: The Voyage Home* such a delight. This one introduces Sybok, a renegade Vulcan and the black sheep of Spock's family, who is intent on usurping the Enterprise for a dangerous quest. The plot has Kirk and co discovering God (who else?), but not before they have had a chance to take shore leave on Nimbus III, the Planet of Galactic Peace, which has a town called Paradise where Earthlings, Klingons and Romulans go Cosmi-Pontinental and live in holiday co-ops which just don't work out (so flatsharing's bad, what's new?).

Paradise, constructed in California's Mojave Desert, was built using pieces of rusted steel from an abandoned sluice mining operation. Also of interest is the Enterprise's new one-hundred foot by forty-five foot shuttle landing bay — an area just large enough to film the crash landing of a nine-

THE HORROR FX COOKBOOK

The use of foodstuffs to simulate gore sounds like it went out with the ark, but no, the kitchen cupboard still holds the contents of many a good splatter flick.

TOMATO SAUCE

This one is definitely no more, not even the finest, poshest champagne ketchups look remotely like blood. It's now produced by the barrel using artificial ingredients and blood formulae.

STRAWBERRY JAM

Believe it or not the odd jar of Robinson's is still used to provide base coatings.

WATER MELONS

Sliced up and dipped in the strawberry jam it actually looks like raw flesh, with the other benefit, of course, for carnivore movies that it's edible. Bleeee!!

GOLDEN SYRUP

Mixed with food colouring this makes good sticky, coagulating blood and once again, yum, yum, pig's bum — it's edible.

OFFAL

Used in many a gore scene, chicken livers and lamb's kidneys look understandably effective. Truck loads were used in 'Alien'.

CHOCOLATE SPREAD

A tub of this with peanut butter and you end up with a pretty good substitute for . . .

So what's the recipe today, Jim?

thousand pound shuttle craft.

The shuttle was built by Mechanical Effects Supervisor, Mike Wood, who used a revolving set, plus sparks and steam during the sequence. A feature of the landing bay is a series of parallel runway lights using three hundred and thirty in total, plus twenty-one thousand feet of wire and enough voltage to make an electricity privitisation ad.

Digitisation makes its comeback, too, with California's I.P.A.C. (Infrared Processing and Analysis Center) loaning state-of-the-art graphics screens, obtained by infrared satellite telescope photography, to enhance the attraction of the outer space settings in this latest *Star Trek* adventure.

Sadly, the movie's poor boxoffice performance in the States makes it seem likely that the subtitle will be a prophetic one for the Enterprise and her ageing crew.

If there's one big concept that has emerged from 1989 it's the re-birth of the underwater monster movie, a genre that has been noticably absent from cinemas since all those appalling *Jaws* rip-offs killed it stone dead in the mid-70s.

Awaiting release shortly are *Deepstar Six, Leviathan, Lords Of The Deep*, and the most eagerly anticipated of all, James Cameron's *The Abyss*. Cameron has been responsible in the past for *The Terminator* and *Aliens*, which means that if he's on form third time out then we're in for a visual treat.

© Danjaq SA/United Artists

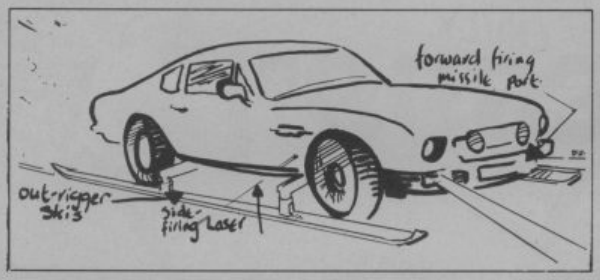

An artist's rough, such as the one shown here, will be taken from the storyboard and given to the special effects team. This one shows the customised Aston Martin Lagonda from the Bond film,* The Living Daylights, *complete with details of side-firing lasers, hidden rocket launchers and outrigger ski fittings, all of which starred in the film.

007'S TOYS

Goldfinger: Aston Martin DB5 with oil slick, ejector seat, homing device, bullet proof shield and forward firing machine guns.* Thunderball: *aqualung with shark guns attached.* You Only Live Twice: *'Little Nellie' autogyro with aerial mines, heat-seeking missiles and rear flame thrower.* Diamonds are Forever: *moon buggy stolen from NASA.* Live and Let Die: *magnetic watch, compressed gas powered Magnum.* Moonraker: *gondola-cum-hovercraft, speed boat with hang glider aboard.

In fact *The Abyss* is far and away the most expensive of the four, with a budget that started out at thirty million dollars and grew to almost double that, making it one of the most costly movies *ever* made. The main reasons for this were Cameron's legendary perfectionism and his decision to shoot all the underwater footage for real in a tank filled with 7.5 million gallons of water, building massive sets inside.

The plot of the movie (which stars Michael Biehn of *Aliens* and *Terminator* fame) concerns how the crew of an underwater drilling operation 2,000 feet below the Caribbean are enlisted to help the sunken USS Montana, a nuclear sub incapacitated by an extraterrestrial force, sitting on the brink of the Cayman Trough. Advance reports would seem to suggest that the mood of the picture is similar to that of Spielberg's *Close Encounters Of The Third Kind*, with ethereal aliens that are translucent, and manta-ray-like humanoids with glowing fibre-optic veins.

Certainly no expense has been spared to bring them to the screen. The effects budget on the picture has been tagged at an astronomical $16 million, a great deal of which apparently went toward creating a computer-animated effect of an alien-instigated tidal wave for the film's finale. Beach onlookers see the massive wave well up and transform into a translucent tentacle of water which sprouts the heads of the film's main characters. Sounds like *The Abyss* is going to be something special. It opens here in October.

One thing that Cameron has had to contend with is the fact that water has always been the special effects crew's greatest enemy. The problem with the stuff is that, even under closed set conditions, particularly when shooting in minature, its surface tension is erratic. Who hasn't seen a movie sequence with a helpless model boat bobbing ridiculously on an oversize wave (or even worse, a wave made of cellophane?).

Cameron does, however, have the omnipresent Industrial Light and Magic crew at hand to master the elements. One thing that the film makers have done is to simulate the darkness of the deep sea by dumping millions of polystyrene beads on the tank water's surface, providing a semi-opaque barrier.

Another eagerly awaited project, and one which had also made use of IL&M's expertise is *Ghostbusters II*.

Four years have passed since the Ghostbusters were last called into action, but now they are broke — having been sued for the damages caused by the giant Stay Puft Marshmallow Man, which wrecked half of Manhattan in the first film. Dr Peter Venkman (Bill Murray) is now a cable TV chat show host; Ray Stanz (Dan Akroyd) and

Continued on page 84.

ANYTHING GOES. One of the cheapest, and often used, special effects prop is a bottle of toilet cleaner. In the most recent *Flash Gordon* film, the lurid skies of Emperor Ming's planet were created by filming coloured liquids which were poured onto the surface of a huge tank of water. One of the most effective colourants was the stuff you pour down the loo — and the set didn't half smell sweet.

...NEW...NEW...NEW...

AMIGA POWERPLAY PACKS

We have improved the value of our legendary offers with the launch of our new Powerplay Packs which now include the *Mega Release* ***Populous, Buggy Boy, Ikari Warriors*** and other **great software titles.** 10 blank disks, Photon Paint and more! *Populous*, the number one game for the Amiga has received rave reviews in all major magazines. C&VG 'Game of the Month', ZZAP 'Sizzler', The Games Machine 'Top Score', Commodore User 'Top Score', ST Amiga Format 'Gold', Ace 'Rated 963', The One '95%', Beat that!

Full pack details are listed below.

HARW

POWERPL

POWERPLAY PACK 1

ALL OUR AMIGA A500 PACKS CONTAIN MACHINES WITH THE FOLLOWING STANDARD FEATURES

- 512K Ram
- 1 Meg Disk Drive
- 4096 Colours
- Multi Tasking
- Mouse
- Built-in Speech Synthesis
- Two Operation Manuals
- Operating System Disks
- All appropriate Connecting Cables

THE COMPLETE START-UP PACK

- Populous
- Buggy Boy
- Ikari Warriors
- Barbarian
- Thundercats
- Terrapods
- Art of Chess
- Wizball
- Mercenary Compendium
- Insanity Fight
- Amegas
- Photon Paint
- Amiga Tutorial Disk
- Mouse Mat
- 10 Blank 3.5" Disk in Library Case
- Quality Amiga Dust Cover
- TV Modulator (Not with Monitor Packs)

★★★★★★ worth £345 ★★★★★★

SEE WHAT WE MEAN ABOUT COMPLETE!

(N.B. Certain games require a joystick)

ONLY... £399*

OR SPREAD THE COST WITH OUR CREDIT FACILITIES

POWERPLAY PACK 2

If you thought Powerplay Pack 1 was good value just look at our Powerplay Pack 2!

Now available with Philips CM Monitors AT NO EXTRA CHARGE!

Only **£599**

PACK 2 contains the super "Powerplay Pack 1" plus a Philips CM 8833 colour monitor - See those games - Hear those games . . . WITH ADDED REALITY!

SAVE EVEN MORE WITH ONE OF OUR ...4...

GRAPHICS HARDWARE

DIGIVIEW GOLD

Digitise static colour images in IFF format at all resolutions from 2 to 4096 colours up to 640 x 400 pixels (requires B & W, or colour with B & W mode video camera, to digitise in colour)

ONLY **£139.95**

SUPER PIC

Brand new product, realtime instant colour frame grabber from moving video. Capture superb digitised video images in a range of resolutions from standard composite video source such as your domestic home video recorder or video camera in a 50th of a second. Includes Genlock to overlay Amiga graphics onto moving video. Supports all Amiga resolutions including Interlace and Overscan.

ONLY **£549.00**

PANASONIC VIDEO CAMERA

High quality, high resolution mono video camera. Ideal for digitising, supplied with lens, mains powered

ONLY **£249.95**

CALL FOR DETAILS AND PRICES OF ILLUMINATED COPY STAND FOR VIDEO CAMERA DIGITISING OF STILLS E.G. PHOTOGRAPHS, GRAPHICS ETC.

MINIGEN

Add computer graphics to your own video easily! Connect to your Amiga's RGB port and domestic video equipment to mix graphics and moving pictures.

MOVIE MAGIC AT ONLY..

£113.85

POWERPLAY PACK 3

Take our NEW Powerplay Pack 2 and add a Commodore MPS 1230 printer for that 'COMPLETE AMIGA HOME ENTERTAINMENT SYSTEM'

To substitute the MPS 1230 for another printer in our range, simply deduct £139.95 and add the price of the alternative chosen.

only... **£729**

POWERPLAY PACK 4

Take our NEW Powerplay Pack 3 replace the games software with an extensive business package . . . THE WORKS - Integrated w.p., mail merge, spreadsheet, pro database, multicolour graphics etc., etc.

To substitute the MPS 1230 for another printer in our range, simply deduct £139.95 and add the price of the alternative chosen.

WE MEAN BUSINESS AT JUST **£729**

ACCESSORIES

TAILORED AMIGA DUST COVERS ONLY **£4.95**
(Also available for most monitors/printers etc.)

JOYSTICKS . . . NEW LOW PRICE
ZIPSTICK SUPERPRO **£15.95**
Professional quality with that "Perfect Feel". autofire. 12 month warranty.

MICROBLASTER **£12.95**

COMMODORE . . .
A501 RAMPACK **£139.95**
Genuine CBM 512k EXTRA RAM with real time clock. does NOT invalidate Amiga warranty!

CBM 3.5" DS/DD BLANK DISKS **£14.95**
Box of ten blank disks
Call for quantity discounts!

BULK PACKED DISKS
Ten 3.5" DS/DD Disks **£9.95**
OR with library case **£10.95**
Call for quantity discounts!

HARWOOD'S – THE NAME YOU CAN TRUST

ORDERING MADE EASY

ORDER BY PHONE-Simply call our 24hr Hotline using your Access/Visa or Lombard Charge Card.

ORDER BY POST-Make cheques, bankers-building society drafts or postal orders payable to GORDON HARWOOD COMPUTERS (N.B. Personal or business cheques require 7 days clearance from date of receipt before despatch)

PAY AT YOUR BANK-If you wish to pay by Credit Giro Transfer at your own bank, phone for details

FREE POSTAL DELIVERY goods in UK Mainland (5-7 day delivery) OR COURIER SERVICE - Add £5 per major item next working day delivery UK Mainland (Orders normally despatched on day of receipt of payment or cheque clearance

COMPARE OUR SERVICE

After you've purchased from Harwoods we'll still be here to completely satisfy you should any problems arise.

12 MONTH WARRANTY - If goods prove to be faulty within 30 days of purchase they will be replaced with A NEW UNIT. For the remainder of the Guarantee Period, all warranty repairs will be made FREE OF CHARGE!

COLLECTION FACILITY-Any faulty computer or monitor will be collected from your home FREE OF CHARGE within this Guarantee Period!!!

FULL TESTING PROCEDURE-All computers are thoroughly tested prior to despatch.

CREDIT TERMS

Gordon Harwood Computers are licensed brokers and facilities to pay using our Budget Account Scheme are offered on most items. APR 35.2% 12-36 month credit sale terms are available to most adults, simply phone or write and we will send written details along with an application form. (Applications are required in advance.)

Credit terms with or without a deposit can be tailored to suit your needs.

JOOD'S LAY Portfolio

A6C

To help us process your order, please quote this number along with the Department code shown in the adress block.

DEALIN' DIEGO'S DYNAMITE DEAL
STAR DEALS ON STAR PRINTERS !!!
This month Diego has shot holes in the prices of the STAR LC10 range! At only **£179.95** for a Mono LC10 and a remarkable **£209.95** for the COLOUR version you'll SAVE EVEN MORE !!!

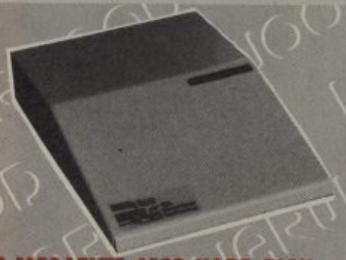

30 MEGABYTE A500 HARD DISK

Real power for your Amiga A500, connects directly through sidecar expansion bus. Ultra-reliable, built-in power supply styled to match your Amiga A500.

MEGA STORAGE AT ONLY **£399**

Also available 50 mb version £475
includes 1 yr. replacement warranty FREE, optional 2 yr. available

COMMODORE A590 20Mb HARD DISK FOR AMIGA A500's

- Autoboot on Amiga (1.3 Kickstart only)
- Sockets for 2Mb RAM expansion
- DMA

NEW **£399**

VORTEX 40 MEGABYTE HARD DISK

New concept in disk storage
- Amiga A500/1000 (others available)

£549

HARWOODS SUPERSLIM 3.5" DRIVE

- Throughport
- On/Off isolator switch

£84.95

CUMANA DISK DRIVES

CAX 354	CAX 1000
3.5" 2nd Drive	5.25" 2nd Drive
£94.95	**£129.95**
10 FREE BLANK DISKS (Worth £10.95)	10 FREE BLANK DISKS (Worth £9.95)

SAVE MONEY SAVE DATA!

PRINTERS

All printers in our range are dot matrix and include the following features . . .

Standard centronics parallel port for direct connection to Amiga, PC's, ST, Archimedes etc. Tractor and friction paper feeds and FREE connector cables.

CITIZEN 120D — **Full 2 year warranty**
Very reliable low cost printer, interchangeable interfaces available for RS232 or Serial type for CBM 64 etc. **£149.95**

COMMODORE MPS 1230
Manufactured by Olivetti, built in dual Centronics and 64 type serial interfaces. Connects to C64/128/16/+4 and Amiga etc. **£139.95**

STAR LC10 MONO
Multiple font options from front panel, excellent paper handling. C64/128 version available. **£179.95** ~~£199.95~~

STAR LC10 COLOUR
Colour version of the popular LC10, allowing the effect of full colour on screen dumps (requires colour printer driving software). C64/128 version available. **£209.95** ~~£239.95~~

STAR LC 24 10
24 Pin version of the popular LC series with exceptional letter print quality. **£349.95**

CHECK OUT DEALIN' DIEGO'S AMAZING OFFER ON STAR PRINTERS – BUT HURRY !!!

FREE! PRINTER CABLES

MONITORS

COMMODORE 1084
Manufactured by Philips, 14" High Resolution Colour, Single Speaker. Allows full use of your Amiga's 80 column text display and High Resolution or Multi-Colour Graphics Modes.

AMAZING VALUE AT ONLY **£209**

PHILIPS CM 8833
14" stereo colour monitor with anti-glare tube and green screen switch for even better clarity of text!

SUPER SAVER AT ONLY **£229**

FREE LEADS!
1084S - Supplied with leads for Amiga, C64, C128 and standard colour IBM PC compatibles.
CM 8833 - Please specify your computer for correct FREE connection leads.

SOFTWARE

AWARD MAKER PLUS £39.95
Creates certificates and awards in a variety of styles, then prints out in black or colour, landscape or portrait.

PROFESSIONAL PAGE V1.2 £229.95
The ultimate in full colour Amiga DTP packages.

PUBLISHERS CHOICE £89.95
The package contains 'Kindwords V2', 'Pagesetter V1.2', 'Artists Choice' and 'The Headliner'.

X-CAD DESIGNER £99.95
Perfect start in computer-aided design.

AEGIS VIDEO TITLER £99.95
Use with Genlocks, e.g. Minigem etc.

THE WORKS £79.95
Integrated w.p., mailmerge, spreadsheet, pro database, multicolour graphics etc.

WORKBENCH 1.3 £14.95
Latest version of Amiga O.S.

WE STOCK A VAST RANGE OF SOFTWARE - TOO MUCH TO LIST HERE - AT COMPETITIVE PRICES
FOR A WHOLE RANGE OF COMPUTERS AND GAMES CONSOLES, PHONE US NOW!!!

24HR ORDER LINE - 0773 836781

VISIT OUR SHOWROOM

Please call to see us where our full range of advertised products AND MORE is on sale. We will be only too pleased to demonstrate any item of hardware or software and a host of peripherals and accessories.

REMEMBER WE ARE **NOT** JUST ANOTHER MAIL ORDER COMPANY

All prices are what YOU PAY, and there are NO HIDDEN EXTRAS. VAT & Postage are included and are correct at time of going to press.

E. & O.E. Offers subject to availability and are currently advertised prices.

GORDON HARWOOD
HARWOOD
HARWOOD
Computers
OFFICIAL COMMODORE BUSINESS CENTRE

GORDON HARWOOD COMPUTERS
DEPT CUS · 69-71 HIGH STREET
ALFRETON · DERBYS · DE5 7DP
Tel: 0773 836781 Fax: 0773 831040

SPECIAL EFFECTS

Continued from page 81.

Winston Zeddemore (Ernie Hudson) earn their crust by performing at children's tea parties. Meanwhile, techno-freak, Egon Spengler (Harold Ramis) is, as always, a techno-freak and wrapped up in doing university research.

The principle villains are Vigo, who's vaguely Scandinavian and is trying to take over the body of Dana Barrett's (Sigourney Weaver) eight-month-old son; the second is an evil river of slime which runs through the Big Apple's sewers and which grows in response to New Yorkers' 'negative vibes'.

The slime is a gungy mixture of a vegetable-based substance called Methocel and universal food colourings. One hundred gallons of the muck were made with various consistencies and hues, depending on whether it had to slither or to 'star' in close-up. For the scenes in which it slithered, diamond dust was pumped into it and the speed of the camera adjusted. When the slime is propelled, it glistens and appears to boil and to bubble.

And the spooks are back, still stretching and swooping in their animated glory. Other special effects to look out for include a portrait which comes to life in New York's Museum of Art and a stop-motion, walking Statue of Liberty, which the Ghostbusters enlist to provide truth, justice, mom's apple pie and to help ward off the slime. Back to water, for a moment, and the spray which came out of fire hydrants during the earthquake scenes in *Ghostbusters I* was, in fact, made from sand. Cheating, perhaps, but the effect is a lot more plausible than if water had been used.

And so it goes on. Hollywood continues to play the sequel game, and so very shortly, as well as *Ghostbusters II*, we will also be seeing *Aliens III*, *Robocop II*, *Exorcist III* and *Texas Chainsaw Massacre III*, among a host of others. Some of these will be good, some will be bad, and some will probably be downright ugly. Never mind, you may want to see them all anyway, if only to say afterwards 'Great effects — shame about the movie . . .'

Minature sets needn't be that minature, as this Gotham City backlot from the new* Batman *proves. Large miniatures have one main advantage in that they're easier to light. Oh, and a couple more Bat facts. You may have heard about Batman's arsenal but what about the Joker's? Here it is: a ludicrously long-barelled gun, acid flower, hand-on-a-spring, telescopic boxing glove, poison quill pen and high-voltage ring.

***Wooden trucks blow up best — from* Licence to Kill.**

© Danjaq SA/United Artists

INDUSTRIAL LIGHT AND MAGIC. What do *Indiana Jones and the Last Crusade*, *Star Trek V*, *Ghostbusters II* and *Abyss* have in common? They have all made use of *George Lucas'* special effects company, Industrial Light and Magic.

IL&M first drew attention for the work it did in *Star Wars*. Since then it hasn't looked back — quite simply, Mr Lucas has the sort of dosh which enables him to buy the very best. If you hire IL&M this is what you get: a) a number-crunching super animator which provides more pixels per pound than you'd ever imagine; b) the very latest in 'go-animation', the opposite of stop-animation — the models move, the camera keeps rolling; c) a whopping great bill.

Captain America's shield. Made out of high-impact plastic, there are three different steps to making it fly. First of all the actor is filmed, bending his arm, about to throw the shield frisbee-style. Next the shield was attached to a single wire sling shot with the actor's hand on its rim (needless to say, the wire shouldn't show up on the finished film). The shield was then launched. Flight shots were brought about by sliding the shield over parallel wires.

Moviegoers will have a while before they get a chance to see Twenty First Century's Captain America, but Steve James spoke to its Special Effects Co-ordinator, Terry Frayzee, who is a veteran of many a fantasy movie, including the excellent Bladerunner and the recent re-make of The Blob.

The work of a special effects person calls for a mixture of technological know-how, creative flair, organisation and the ability to balance the books. Terry Frayzee has been in the business for seventeen years, as part of his father's effects firm, Frayzee and Frayzee ('nepotism can work wonders,' Terry cheerfully admits).

His skill has brought him acclaim — and work in movie adventures such as *Tora! Tora!, Starfighter One* and *The Legend of the Lone Ranger*. His latest project, *Captain America*, is now at print stage. So what was its most difficult effect?

'The toughest was the V-2 Rocket sequence (Captain America's mortal foe, The Red Skull, has aimed one at America). For the lift off shots we built a forty-foot rocket and launched it out of a building. There were lots of flames, smoke and Matt Salinger (Captain America) was strapped to it.

'The launch was achieved by lifting the rocket upwards with a crane. A rocket takes off relatively slowly, so the speed at which we could hoist it didn't matter. The top of the crane and the rocket were out of camera and the base was obscured by dry ice, which doubled up as exhaust fumes. This is a trick which I learnt when I worked on the levitating police cars sequence in *Bladerunner*.

'We then moved to studio work, with both minatures and pretty much full scale models of the rocket. It was here that we shot the scenes where the Captain is flying through space on the back of a V-2. Matt was placed on top of the rocket, which we moved around a track and tilted up and down using motors taken from powerful drills. The shots were taken against blue and black backgrounds. Space scenes we added later using mattes.

'There were two other problems. One was that most of our location work was done (in Yugoslavia) in towns that were up to a thousand years old; we had very little room to manoeuvre equipment; the place was full of narrow roads and walkways and flights of stone steps, up to four hundred steps in one case.

'The second thing was that most of our locations were under preservation orders. When the Captain's shield was thrown against walls, we had to construct phoney covers in front of the real article. Bullet hits we placed between rocks.'

Following the V-2 sequence, the film switches location to the North Pole, where the Captain and the rocket have crashed. Over forty years later, he is found frozen in a block of ice, but the world needs him back: The Red Skull, still very much alive and kicking, has kidnapped the US's President. So how did Terry thaw out our hero?

'We used two blocks: the first one was made out of plexiglass, the second from temperate glass. We filled the plexiglass case with hypo, which is a fluid used in developing film and which although a liquid, actually has an ice-like appearance. The glass cube was blown up, and the sequence ends with a close up of the actor covered in shaved ice.'

Captain America opens shortly in the US, and by all accounts it'll be a goodie. But we couldn't leave Terry without asking him for one of those 'interesting' Hollywood 'anecdotes' . . .

'When I started as a junior, one of the main ways of creating a blizzard would be to paint oatflakes white and for someone to throw them in front of a giant fan. We used to keep the oats in big cannisters, often we'd get boll weevils growing inside. Of course, they'd be thrown in the air, along with everything else; a lot of actors used to end up with larvae hitting them in the face or in the mouth. They used to sting quite a lot, — but that — as they say — is showbiz.'

The Red Skull circa World War Two at a Nazi league meeting.

CU

IT'S SHOWTIME!

It's that time of year again. The football season is back underway and the PC Show is upon us. Between September 27th and the 1st of October you'll be free to head down to Earl's Court and see the latest games from the software houses, play demos of their Christmas releases, and harangue companies about the quality of their product.

We'll be there with the writers you love to hate, bargains galore, the latest coin-ops on freeplay and best of all, the latest issue of CU on sale. What's more we're giving you money off too, just cut out the coupon below and present it at the door for a 50p discount.

THE MONEYGOROUND

Are the software houses ripping you off? Where does all your cash go, and how come even the tea boy at US Gold has a Porsche? We take a look at the costings, pricing and overheads of the software industry and tell you exactly who's getting the best deal.

REVIEWS

We know we've been promising it for a couple of issues but despite what you've seen elseswhere *Xenon II* wasn't reviewable for this issue, but we'll have it next month honest (well that's what Mirrorsoft said). Plus reviews of *Batman, Summer Games II, Rainbow Warrior, Quartz* and *APB*.

See you September 26th.

CU VOUCHER

50p OFF

ENTRY TO THE 1989 PC SHOW

This voucher is valid for one person only
Only valid for September 30th and October 1st. No photocopies.

NEXT MONTH

GET IT ON!

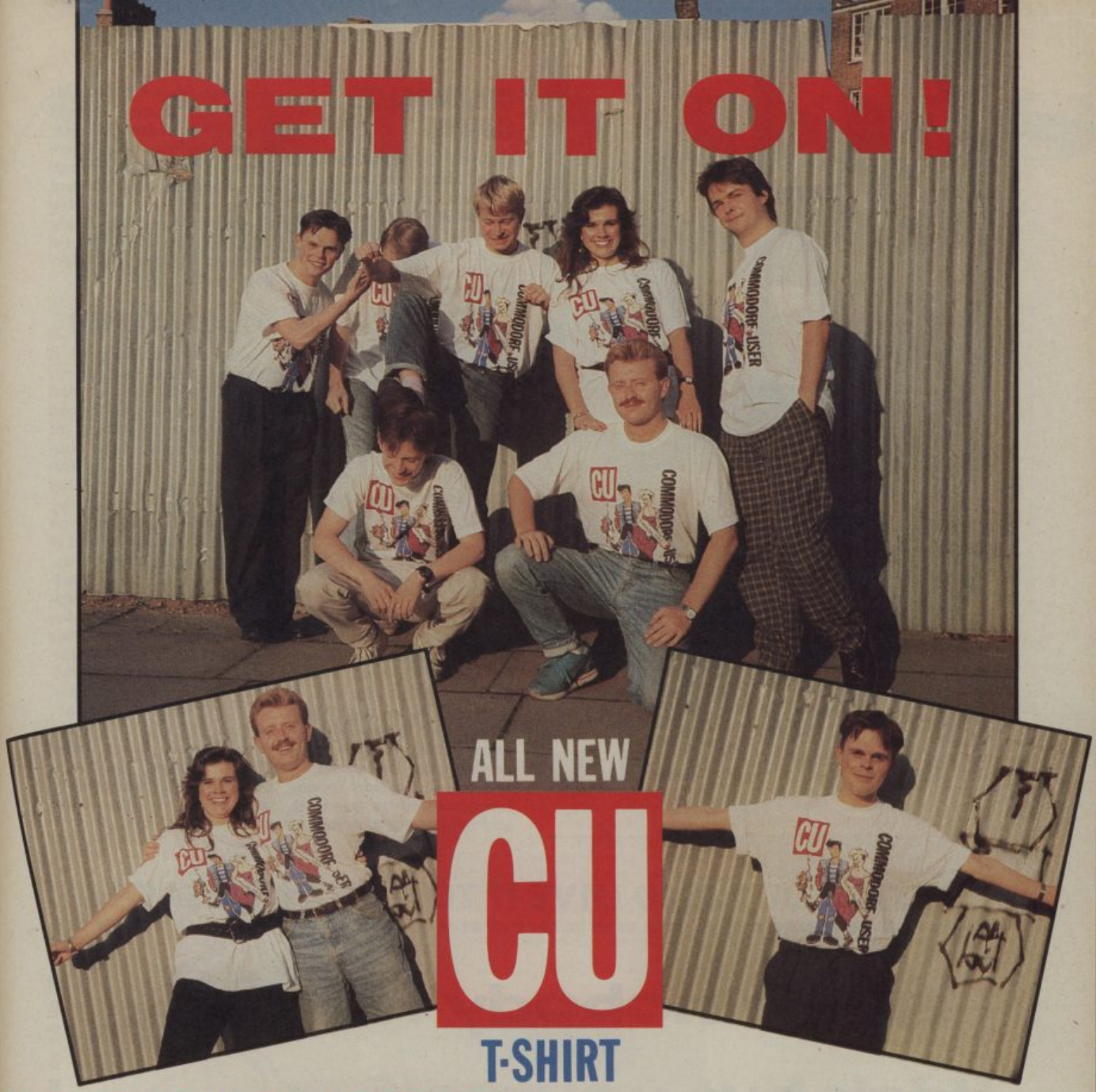

Please send me ___ T-shirts at £5.95+50p p&p each.
Size M/XL. Total amount enclosed £ ____
Please make cheques payable to Commodore User and send to:
Commodore User T-shirt offer,
14 Holkham Road, Orton Southgate,
Peterborough, PE2 0UF.

Name .....

Address .....

.....

.....

Please allow 28 days for delivery.

MODELLED BY THE MOST DYNAMIC TEAM IN THE BUSINESS

Guaranteed to create jealousy in all your mates, this exclusively designed T-shirt is a MUST for all serious CU readers.

To get one before THEY get you just fill in the coupon and send it along with a cheque for £5.95+50p p&p.

CU COMPO RESULTS

GREENPEACE COMPO

Thanks to Greenpeace, who have donated six copies of their latest album. And we here have been far too kind by giving away a copy to the first people to tell us that the Rainbow Warrior was sunk in New Zealand, and they are: J. Temple, Essex; Vincent McDermott, Salford; Craig McFarlane, Newcastle-under-Lyme; Andrew Russel, Gwent; Robert Crosbie, Glasgow; Stephen Frampton, Coventry. Your really fab records will be with you before you can spell chloro fluoro carbons.

THUNDERBIRDS COMPO

"Crikey Virgil!" What Jeff? Did you know that Gerry 'Strings' Anderson produced UFO and Space 1999 without the aid of puppets? Gee dad that's swell, but how did you know? Well the June issue prodded our memories. It had a competition to win ten copies of us on video, and the people who told us were Ian Slator, Herts; Mr J. Bibbert, Essex; Robert Watson, Manchester; Brendan Pheonix, Manchester; Stephen Frampton, Warwickshire; Vincent McDermott, Salford; Nev Fadrius, Mossley; Craig Whittle, Wrexham; Kevin Gunther, Goole; C.J. Barker, Staffs.

TOLKEIN COMPO

T'was a mystic time past. A time of chaos, a time of strife. There lived a man named Sauron who forged the one ring. It came to pass the ring was bequeathed to Frodo by Bilbo. Inscribed on the ring was 'One ring to rule them, one ring to find them, one ring to bring them all and in the darkness bind them.' Those who told us correctly were Colin Hayward, London; D.W. Froude, Middx; N. Falconer, Dingle; Pierre Le Marre, Guernsey; Lee Blebford, Stretford; Craig Burkenshaw, Reme; Jason Carter, Luton; A. Grey, Wigan; Wim Castermans, Belgium; Darren Bowling, Essex. These minions shall be receiving copies of the game plus the book.

CUT THIS OUT AND GIVE IT TO YOUR NEWSAGENT

You've nobody to kick but yourself...

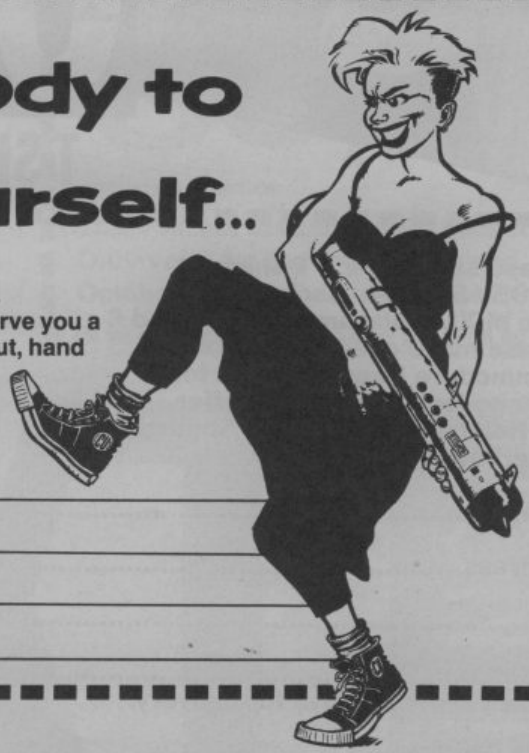

. . .if you don't tell your local newsagent to reserve you a copy of the month's raddest read. So cut this out, hand it over and relaaaaax. . .

Please Mr Newsagent reserve me a copy of **Commodore User** every month

Name _____

Address _____

_____

_____

Take out the 'copters before you change levels.

Up a bit, down a bit, fire!

AQUATTACK

TAITO

Space may be the final frontier in Jim Kirk's eyes, but when it comes to the slightly more down-to-earth world of the coin-op, water is definitely the least explored territory. Taito's latest attempts to redress the balance by planting you in the cockpit of a turbo-charged and heavily armed motorboat scudding through waves full of nasties.

The controls aren't radically different from those you would find in your average driving or flying coin-op, except that as well as steering, shooting and special weapons controls you've also got a single 'bounce button' which lifts your tub briefly out of the water and allows you to glide safely over semi-submerged obstacles.

You start the game cruising along a twisting river, its banks flanked with gun towers and with choppers filling the sky overhead. You can blast away with your standard mounted gun, or use your limited but more deadly homing missiles. Sometimes the river suddenly forks and, just like in *Out Run*, you've got to choose between routes if you don't want to become involved in a *Live-And-Let-Die*-style smash. Logs and mines block your path, and ramps allow you to sail through the air.

At the end of each level there is a super-baddie. In level one it's a giant helicopter gunship, and subsequent levels feature dams bristling with armour and heavily armed hovercraft.

The opening scenes don't give you much scope for weaving about the screen, but in later levels you find yourself zooming across lakes and swamps, with the whole screen to steer through (but of course with plenty of extra obstacles in the form of islets, sandbars and rocks to avoid). And, of course, enemy boats, planes, hovercraft and choppers abound in increasingly large numbers.

The scenes in which the climate changes are particularly pretty. You can't complain too much about the controls either, the handling of your boat is responsive, and with a bit of practice you'll be weaving and bouncing past obstacles and enemies as slickly as any pilot would in an aerial shoot 'em up.

Somehow, despite the fact that it's set in the drink rather than on dry land or in the sky, *Aquattack* doesn't really seem radically different in gameplay terms to games like *Afterburner* or the driving scenes in *Operation Thunderbolt*. But it's a well-turned-out and bracing little spot of blasting all the same; and if you can't afford to go powerboating this summer, well perhaps a spin in this at your local pleasure dome might help you forget your troubles for a while.

SOUND	70%
GRAPHICS	78%
PLAYABILITY	74%
CONVERTABILITY	72%
OVERALL	76%

ARCA

NAMCO'S WINNING STREAK

As upright versions of Namco's Winning Run start to flood the UK's arcades, Phil Harrison describes how the Japanese company developed one of the best racing games yet to be seen.

ADES

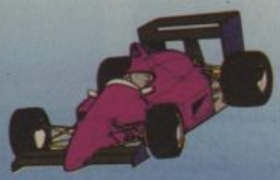

There's one reason, one overriding reason why, when you get to their offices, you know you've found Namco. Apart from the fact it's in a tiny suburb of Tokyo which you're unlikely to have any other reason to visit, there's a huge PacMan painted on the wall outside. It's as instantly recognisable a piece of branding to gamers as a coke bottle, a pair of Levis or a Harley Davison.

Walk through the front door into their reception and you're confronted by a robot which bursts into life dispensing all kinds of information in Japanese. To get any further you have to use a touch sensitive TV screen and a telephone link to a hidden operator.

Winning Run is a race game — based on the thrills and spills of Formula 1 Grand Prix — where the player hurtles around a race track determined to beat the other cars on the circuit in order to win the race. This is pretty much standard fare for racing games, and is a proven formula.

The view out of the cockpit of your Formula 1 racer is a standard simulated 3D view of the circuit, other cars and trackside objects. The one thing that brings *Winning Run* to the head of the racing genre is the detail and realism of the graphics.

The game uses a graphic system similar to that seen in 16-bit games such as *Starglider II* and *Voyager*, where each object displayed on screen is made up of filled vector graphics. Although this principle is not new in gaming, the sheer speed, resolution and detail created by the Namco programmers is literally breathtaking.

The graphics are created using a patented combination of hardware and software called the "System 21 Polygoniser" — a shared development with sister company Atari Games which was also used to produce *Hard Driving*. *Winning Run* uses the latest and most powerful incarnation of the system which took over three years to create.

The heart of the graphics system is powered by an awesome combination of four advanced 16-bit processors and a further three 8-bit Z80's which allow 1000 polygons (the basic building blocks of vector graphic games) to be displayed and moved 60 times every second. The result is a technically and visually stunning graphic environment that is very fast indeed. Added to this is a palette chip capable of displaying 4096 colours on screen at once from a choice of over 16 million, and an on-screen resolution capable of showing the finest detail.

The game itself is housed inside a futuristic looking cabinet that has the now obligatory ability to move around in response to the driver's control. The cabinet itself is subject to some fairly important advances as well. In the past, moving cabinets have worked on a principle governed by hydraulic rams. *Winning Run*, however, uses a more powerful system of electric rams and runners that give the game a far greater feel and sensitivity.

The Namco programmers took this new-found freedom of movement into account when tailoring the playability of the game — making it essential to master the tail slide and drift of the car as you take corners. This is certainly a departure from previous cabinets where the movement became an annoyance rather than an enhancement to the game.

The cabinet is supplied with a six speaker stereo system that reproduces the sound effects and music generated by the game with alarming effectiveness. The machine I played had the volume pumped up very loudly — making the whole game a complete, sensory experience. To buy the complete rig will set you back about £10,000.

The Namco HQ, in Tokyo, houses nearly all the programmers, artists and musicians who create the products. *Winning Run* is the first release using the System 21 Polygoniser, but Namco have made it clear they wouldn't invest three years of time and money in just one game! They also indicate that any future releases wouldn't have to be race games — since the technology is applicable to all game types.

Meanwhile, *Winning Run* is highly recommended as the best, true racing game yet.

. . . with thanks to Mr Kowai and Mr Suzuki of Namco Corp, Tokyo, Japan.

tommy's TIPS

Serial clock

● I have a Commodore DPS1101 printer which, without going into a long story, I acquired recently. I have been trying to connect it the serial port on an IBM PC, but so far without success. The problem is that I do not know which line does what. What is the serial clock line for and how do I connect it to the printer? Can I get hold of a cable to connect the printer to the PC. If not can you tell me which connections I need to make to get the printer working?

I am afraid you are in grave danger of damaging either the printer or the computer (or both!) if you persist in trying to connect two incompatible devices such as these. The DPS1101 printer uses an IEEE serial connection which is only used by Commodore equipment. The IBM PC serial port uses the RS232 V24 protocol which is completely different.

There is no simple way to convert one to the other (unless you have the necessary electronics knowledge) since, as far as I know, nobody produces an RS232 to serial IEEE interface unit. The 'serial clock' line is used to ensure that both ends of a serial link are working to the same clock rate and is not normally used with asynchronuous comms such as a printer connection. If both devices were RS232 it would be possible to operate with just 3 wires; TX, RX and signal ground, provided the baud rate was low enough to cause the printer buffer to overflow.

Unless you have a reasonable knowledge of serial communications and the necessary test equipment such as a breakout box, trying to get serial devices to talk to each other can be a very frustrating exercise. You would be much better getting a parallel printer for the IBM PC and saving yourself a lot of time.

Sound & vision

● I am considering upgrading to an A500 and would be most grateful if you answer some questions for me.
1) Is the GS4000 a colour scanner and what sort of accuracy does it have?
2) I have a keyboard with audio in and out sockets. Can I connect this to the A500 and can I use the computer to control the keyboard?
3) Is the 1802 monitor suitable for the A500?

The GS4000 is not a colour scanner in the sense that you can get a reproduction of the colours of a scanned photograph for example. It can be used to scan colour pictures, but what you get is a 'grey-scale' image where the scanner software attempts to represent different colours as shades of grey. You could then try to reproduce the colours using a graphics program such as DPaint. However, the best you can get is 16 shades of grey, it isn't a simple process to 're-colour' B & W.

As for accuracy, the scanner head is only 105mm wide, about 4 inches, so anything wider than that has to be scanned in 2 or more passes which then have to be lined up; not an easy job at all. While the scanner does have to be moved at a fairly constant speed, the scanner software can relate the speed of the scanner to the rate of change of data, so allowing a reasonable margin without distorting the image too much. However, you do have to keep the scanner straight, otherwise the image will be 'slewed' and unusable.

With regard to MIDI, you must have a keyboard which has MIDI serial ports, not audio ports, if you want to use it with the Amiga. A MIDI interface for the A500 can be found for around £25, together with the Amiga. A MIDI interface for the A500 can be found for around £25, together with the necessary software. You can combine this with a music program such as Aegis SONIX which can then be used to drive up to 8 instruments through the MIDI port. If you want a MIDI compatible keyboard system, there is a good value combo from POWER COMPUTING (Tel: 0234 52207), consisting of a 5 octave keyboard with interface unit, a MIDI connector, and a sound sampler, all with the relevant software. Price is just £149.99 incl. As for the 1802, this is a low-res monitor and as such will not do justice to the A500 display even if you get a suitable cable.

Interruptions

● I own a CBM 64 and I have been trying to write a game using mostly BASIC with a very small bit of machine code. However, I am having a problem with detecting interrupts using the collision register. The problem is that the register appears to detect some collision detection routine. Can you suggest what might be wrong and how I can solve this problem as I can't finish my program. Secondly, can you tell me if there are any books for the 64 about graphics etc, other than the book by Rae West?

Your problem could stem from the fact that each time you read the collision register it resets itself. Thus if two collisions occur together then reading the first one will clear all the others as well. The way to read the collision register is to copy it to another location and then check the latter register. The second point is that is is difficult to check sprite collisions properly in BASIC compared to m/c, because the interrupt routine in m/c is that much faster and causes a jump to a routine which you can divert to your own piece of code. If you must do it in BASIC then the routine is to A) copy the collision register to one of your own locations, B) test this register (address) to see which sprites have been involved in a collision, C) take the appropriate action if a collision found. However, this will all take a long time and you really should try to develop a m/c response which will be triggered automatically.

While there are several programming books around for the C64 which deal with specific aspects of programming, such as graphics or sound, there are not very many which deal with such a wide scope of subjects in the way Rae West's book does. If you are interested in graphics and m/c games routines however, then there is a book by Paul Roper called 'machine code games routines for the Commodore 64', published by SUNSHINE (ISBN 0-946408-47-5) costing £6.95. This has lots of routines, such as a collision detection, smooth scrolling, animation etc which you would find invaluable.

Play it again

● I would like to be able to record the output from my Amiga onto a video recorder and then play it back. What I want to do is to play a game and then be able to show my friend on his video recorder what happened. Is there any way of doing this? I would be most grateful for any help you can give me.

All you have to do is to use the TV modulator and instead of connecting the output lead directly into the TV, you connect it to the antenna socket of the video. You then attach the TV to the video in the normal way. You

can now tune one of the video channels to the output channel of the Amiga in the same way you would tune in the TV. By switching the TV to the video channel you can both watch what is happening and by setting the video to 'record' you will have a recording of everything you see on the TV. The one difficulty is in the quality of the recorded picture. In the same way that not all TVs can cope well with this, so some video recorders suffer from considerable distortion when faced with saturated signals. There is no simple method of telling whether your video will handle the computer output other than to try it and see.

Useable?

● I have a CBM 64 with an MPS1200P printer. I am thinking of buying an Amiga 500 and want to know if the MPS1200P can be used with it. I have been told that they cannot be used together, but I was hoping that you could tell me for certain whether this was true or not.

As far as I know the MPS 1200P is a Centronics parallel version and should therefore be perfectly compatible with the A500. However, you may not have the parallel version since it all depends on which actual interface is fitted to the printer. If it has the round DIN type socket then it is the serial IEEE version and you will need a converter such as ACCESS-64, which allows you to use C64 peripherals such as printers and disk drives with the A500; price is around £60. If you have the 36-way Centronics socket than all you need is a standard 25-pin D-type to 36-pin centronics cable (same as an IBM printer cable) to connect the printer to the A500; price around £9. Both should be available from your local dealer.

WP problems

● I have recently acquired an EPSON MX-82 printer and want to connect it to my CBM 128 computer. Is this possible and if not what do I need to be able to use the printer with my 128? Can I do graphics with the MX-82 and would I be able to use it with my word-processor which has a printer driver for the MX-80 printer?

The Epson MX-82 is a Centronics printer, whereas the CBM 128 uses the Commodore Serial IEEE for all its printers. This means that you will need an interface to convert the output from the IEEE serial port. There are several on the market such as the 'Graphix Jnr' or 'Super Graphix', to name but two, at prices ranging from £25-£99 depending on the facilities available. Suppliers can be found amongst the advertisers in the magazine.

Since the Epson MX-82 is the graphics version of the MX-80 (current printers can do both these days, but that wasn't always the case!) it will work quite happily with the driver for the MX-80, although some of the facilities that were 'extra' on the MX-82 may not be available to you.

Comic setter

● I am thinking about buying Comic Setter for the Amiga, but in some places it says you need 1 Mbyte to run it while somewhere else it says you can run it with just 512 kbytes. Can you help me by telling me what memory is necessary to run this program so that I know whether to get the expansion RAM unit?

Comic Setter requires a minimum of 1 Mbyte of RAM, one disk drive, and Kickstart 1.2 (or higher) in order to operate correctly. This is because of the large amount of video RAM that is used in creating and displaying the 'panels' which make up a page. It can also display 16 colour inter-laced hi-res, a very memory-hungry mode. Basically, the more memory you have the better, because then you can store more than one page in memory at a time.

There's only one way to stop the security guard, Tommy, take out his contact lenses.

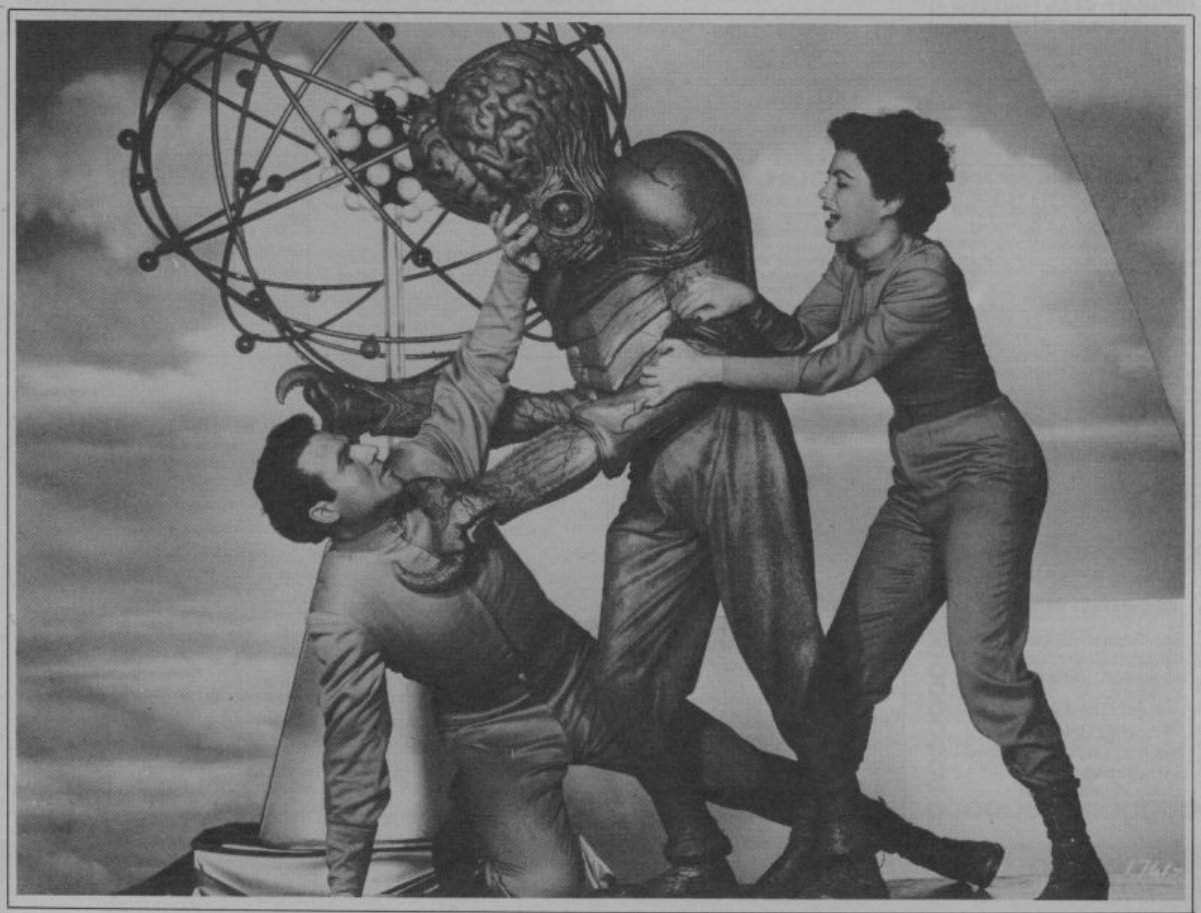

CU SELL-OUT CU

TO ADVERTISE IN SELL-OUT CALL TOM GLENISTER ON 01-251 6222

HINDLEY ELECTRONICS

COMPUTER REPAIRS
FAST FAST FAST

STANDARD CHARGES

Commodore C64 **£25**
Commodore C64c **£29**
Commodore +4 **£25**
Commodore C.16 **£21**
Commodore 128 **£32**
Commodore Vic 20 **£18**
1541 disk drives **£32.50** (excluding R/W heads)
Commodore IC's please ring for details.
Amiga 500 repairs **£40**

All prices inclusive of VAT and return postage including insurance.
Please ring before posting.
3 months warranty on repairs with average 24 hour turn round.
Dept C.U.
HINDLEY ELECTRONICS
97 Market Street
Hindley, Wigan
Tel: (0942) 522743
The Standard Charges to not apply to machines with multiple faults.

YO! AMIGA FREAKS! I'm searching for some cool, fast and reliable contacts worldwide. Disks 100% reply. Grab a pen and write today: T. Blomberg, Rossqatan 6E12, 65380, Vasa, Finland. No learners please.

AMIGA USERS! Would you like to know a fast swapper in Sweden? Search no more write to Jonas Lindstrom, Hasthovstigen 11, 43033 Fjaras, Sweden.

COLOUR MONITOR, 14inch Philips CM8524 High Resolution Stereo Colour Monitor/green screen option. Free cable. £145 as new. Peter 01-450 6519.

MATRIX SOFTWARE HIRE

THE CHEAPEST OF THEM ALL

Top games titles for Spectrum, Commodore, Amiga and Amstrad, please state system

For details send large SAE to:

MATRIX LEISURE CLUB
Dept c.u., 271, Stanstead Road, Bishops Stortford, Herts CM23 2BT

COMMODORE SUPPLIES

C64 Power Supply	£19.95
CBM Plus 4 Power Supply	£29.95
C-16 Power Supply	£12.99
1530 Datasette	£29.95
1531 Datasette	£27.95
Serial lead (for d/drive/printer)	£5.95
100 5¼" disks DSDD	£29.95
10 3½" disks (Sony Branded)	£12.95
Simon's Basic Extension	19.95

Prices include VAT and P&P. Allow up to 14 days for delivery. Cha/PO to:
OMNIDALE SUPPLIES (CU)
23 Curzon Street, Derby NE1 2ES.
Tel 0332 291219

BETTING GAME Horse Racing PBM, exciting, skilful, addictive. Trophies, cash prizes. Details: M.J. Gibbard, 15 Broadwaters Avenue, Thame, Oxon OX9 2DU.

AMIGA CONTACTS WANTED. Send disks or lists or information to: C. Ochsenreither, Richard-Strauss-Str. 35, 7114 Pfedelbach, West Germany. Write as fast as possible! 100% answer.

US$ 50,000 can by yours!! Use this program and you will be rich! Works everywhere. Send £3.00 to: Daniel N. Mostrom, Betselv 6, 550 04, Jonkoping, Sweden. Moneyback guarantee.

64/128 Users SPECIAL OFFER

ONLY £40 VAT inc. MODEM/DATACOMS CARD
ASCII terminal facilities. Automatic dialling, auto answering, spooling and printing files.
In Viewdata mode terminal becomes host computer downloading text with local graphics editing. Answer mode baud rate recognition. Telex/mail dumping to disk.
Cheques to: AEL, Dept CU, Barclays Bank Chambers, Keswick CA12 5BT. Visa or Access tel: 07687 74439 Post/Pack £1.

SOFTWARE

2) Amiga, Atari-ST and IBM-PC Softw. on Nashuadisk etc. from £2, — Incl. sending, postage and Internationale Soft-User-Help Service. Foundation, **SOFT-USER** International P.O. Box 1057, NL-5602 BB Eindhoven

SPECIAL OFFERS

1) **FREE F.S.I.** — Amiga Cat. demo, send one diskette with your address to get acquainted with FSI and FHI. Foundation **DATA-USER** International P.O. Box 1057, NL-5602 BB Eindhoven

COMIC SHOWCASE

Specialists in American Comics.

- New Imports every week
- Badges and Posters
- Graphic Novels
- Original Artwork
- Mylar Bags
- Fanzines
- T-Shirts
- Comic collecting accessories

LONDON
76 Neal Street WC2
Tel. (01) 240 3664

CBM 64 for sale. £400 worth of games, reset switch, new Speedking joystick, C2N cassette recorder. Worth over £620. Offers negotiable over £250. Phone 0234 741129.

C64 SOFTWARE For Sale. £1 to £10. Send SAE for list: Michael, 43 Clarendon Road West, Chorlton cum Hardy, Manchester M21 1RN.

AMIGA USER wants new contacts. 100% reply. Send some disks and a letter to: Roy Pettersen, 2050 Jessheim, Norway.

NORWEGIAN AMIGA OWNER would like new contacts. Preferably Europe. 100% reply. A. M. Eikheim, Bleheia 8, N–4890 Grimstad, Norway. Don't wait write now!!

AMIGA USER wants Penpal. Send disk or letter to Michael Lacey, Ferns P.O., Enniscorthy, Co. Wexford, Ireland.

COMMODORE 64 datassette, joystick, £330 worth of games, magazines, books, reset switch. Yours for £150, ring Nick on 0829 40820.

C64 TAPE DECK, reset, cartridge, joystick, books, magazines, £150 ono. Phone 0296 630995.

FOR SALE. Commodore 64 and Spectrum 128+2 incl joystick and approx. 500 games! (and disk drive for the Commodore). The many disk for the Commodore 64 incl. Pool of Radiance and Platoon, £300 ono for the lot. Phone James Parry 01-607 8784.

HARDWARE

3) **F.H.I.** Users-Discount 10%, 20% and more on 1001 Hardware parts incl. sending, postage and Internationale Hard-User-Help Service. Foundation **HARD-USER** International P.O. Box 1057, NL-5602 BB Eindhoven

New Zealand Mail Order

SOFTWARE SOURCE

Dept. SC, PO Box 6835, Brookfield, Tauranga, New Zealand Phone: (75) 69853

Leading suppliers of Amiga, Amstrad, Commodore 64/128 and IBM software and accessories

Send for our free catalogue (please state computer) covering:

★★ Entertainment ★★
★★ Utilities/Business ★★
★★ Ref. Books/Disks ★★
★★ Accessories ★★
★★ Joysticks ★★
★★ Printers/Hardware ★★

Separate price list and brochures available for our range of printers.

★★★ Lowest Prices Largest Range ★★★

TO ADVERTISE IN SELL-OUT CALL TOM GLENISTER ON 01-251 6222

TO ADVERTISE IN SELL-OUT CALL TOM GLENISTER ON 01-251 6222

LOW LOW PRICES!

Amiga A500 + Modulator + £230 s/ware + Photon Print	£373.95
Atari 520 STFM Explorer	£264.95
Amiga ½ Meg Ram exp	£99.95
Competition Pro 5000	£10.99
Competition Pro 5000 xtra	£12.99
Konix Speedking Auto	£8.99
Konix Navigator	£10.50

Unbranded Guaranteed 3½" DD/DS Disks
10.....£8.99 50.....£37.99
All come boxed in 10's with labels

NEW SHOP OPENING SOON — PHONE

SOFTWARE	C64	AMIGA
Indy Jones	£6.99	£13.50
Kick Off	£6.99	£12.50
Robocop	£6.99	£15.50

Mail order payments to: Medusa Computers, 55 Harrow Drive, London N9 9EQ
01-803 0893

ONLY POOLS AND HORSES

FOOTBALL BOXFORM £14.95 (+£2 for 3" disc)
★ The ONLY pools program written by a GENUINE EXPERT who has been professionally employed as such by the leading pools company.
★ The ONLY program dealing with football form that has its team merit ratings published in a national sporting magazine.
★ The ONLY program that uses machine code and advanced statistical methods to analyse football form. Lists homes, aways and draws in order of merit and gives true odds for every match. Covers league & non-league clubs.
★ The ONLY program to claim 50% MORE DRAWS than obtained by chance.

BOXFORM & HANDICAP WINNER £14.95 (+£2 for 3" disc)
Two programs for the price of one. Easy to use and they never go out of date. All you need is a few minutes with a daily paper. BOXFORM weighs up a race by considering the many facets of form. Easily amended to suit the user's ideas. HANDICAP WINNER shows the value for money bets. OVER 600 WINNERS at handicaps this year at prices up to 25/1.

SPECIAL PRICE of £24.95 (+£2 for 3" disc) for all of the above programs

RACING TOOL KIT £49.95 tape or disc
A package of 7 programs for the racing enthusiast. BOXFORM & HANDICAP WINNER plus programs to produce ratings and time figures, update private handicaps or form your own, keep records, work out almost any bet etc. etc.

Why pay inflated prices? BOXoft CLEVER and get the BEST. Available on tape or disc for SPECTRUM, CMD C64/128, AMS CPC's, BBC B. from:

BOXOFT, CU, 65 Allans Meadow, Neston, South Wirral, L64 9SQ
Credit card holders may phone 051-336 2668 (24 hrs)

FORBIDDEN PLANET

We have an astonishing range of comics, graphic novels, books, memorabilia, posters, T-shirts and toys.

71 NEW OXFORD STREET
LONDON WC1A 1DG
01-836 4179
and
01-379 6042

ADRIAN'S ARCADE

THE COMMODORE SPECIALISTS
64, 128 and AMIGA. Exciting range of software for HIRE

HARDWARE: Attractive Discounts.
i.e. Amiga + 1084 colour monitor £570

SOFTWARE: ALL machines 25% Discount

Details: Large SAE to
7 Woodley Headland, Peartree Bridge, Milton Keynes, MK6 3PA

AMIGA USERS! Would you like some of the best demos/utilities around? Well, send me £3 (P.O.'s only!) and a disk, and I'll return it filled with great stuff! Send to: Stephen Warden, Meadow Lodge, Highertown, Truro, Cornwall, TR1 3QF, England.

WANTED: Commodore users to join penpal club. All CBM's catered for: Vic, Plus 14, CBM 64, Amiga etc. For more details write to: I. Cassidy, C/O J. Hadlow, 9 Haldane Cresent, Kirkton, Dundee, Scotland, DO3 0JN.

ADVERTISEMENT INDEX

Activision.....2
Anco.....22
Castle.....38
Compunet.....34
Datel.....52,58,59
Elite.....6
G.10.....41
Hot Shot.....34,35
Harwoods.....82,83
Intraset.....45
Linel.....38
Mindscape.....10
Mastertronic.....24
Microprose.....65
Microsnips.....36
Megasave.....41
Montbuild.....19
Ocean.....30,32,41,39,100
Postronix.....66,67
Rainbow Arts.....13
Strat Plus.....35
Software Super Store.....45
SDC.....46
Silica Shop.....57
Software Source.....45
Tanglewood.....35
US Gold.....99
Worldwide.....46

CLASSIFIED ORDER FORM

1	2	3
4	5	6
7	8	9
10	11	12
13	14	15
16	17	18
19	20	21
22	23	24
25	26	27
28	29	30
31	32	33
34	35	36
37	38	39
40		

Lineage — 25p per word to private idividuals — 20 words min. 40 words maximum. 35p per word to Trade. 20 words min. — 40 words maximum.
Semi-display — £13 for S.C.C. Ring 01-251 6222.
All classified and semi-display advertising is pre-payable.
When paying for advertisements please add on 15% for VAT.

Warning
It is illegal to sell pirated copies of computer games. The only software that can be sold legitimately through out classified section are genuine tapes, disks, or cartridges bought from shops or by mail order from software houses. **Commodore User** will press for the maximum penalties to be brought against anyone breaking these rules. We regret that due to large-scale swapping of pirated software we can no longer allow swaps of tapes, disks, or cartridge in our classified section.

All classified ads are subject to space availability.

PLEASE PRINT CAPITALS
I enclose cheque/P.O. for £ made payable to *Commodore User*.
Name .....
Address .....
Total number of words .....
Post to: **AD. DEPT. COMMODORE USER, 30-32 FARRINGDON LANE, EC1R 3AU.**

TO ADVERTISE IN SELL-OUT CALL TOM GLENISTER ON 01-251 6222

OUTER LIMITS

IF BATHYPE is getting you down pick up the latest Hernandez Love And Rockets graphic novels. They're available at £6.50 each from Forbidden Planet, 71 New Oxford Street, London W1 and all good comic shops. ▶

GET SHIRTY With this 1989 Tour De France top. It'll scare traffic away for £29.99. Available from Freewheel through mail order on 01-405 0768.

PICTURE THIS a camera with a film you don't have to develop. The Canon RC-250 still video camera takes pictures which can be displayed on your TV instantly. It uses a floppy disk rather than light sensitive film and looks set to revolutionise the image industry. Launch later this year. ▼

WASH YOUR EARS OUT with this walkman styled as a washing machine or alternatively you can have one shaped like a toaster! They're available from Roxie at 76 Wardour St, London W1 3LF. They cost £29.95, but you'd better add £1.50 postage and packing.

GOOD STORYLINE If a diet of pulp is proving too lightweight why not try one of Fantagraphics adapted classics. Leopold Duranoña has depicted some of Kafka's short stories brilliantly. The gruesome 'Execution' costs £2.95 and can be found in Comic Showcase, 76 Neal St, London W1 and all good comic shops.

THROWAWAY CAMERAS Disposability reaches new proportions with these cameras from Kodak. The 'Weekend 35' is an all weather snappy which is designed to work in all conditions — even underwater. Cost £8.99. The 'Fling' is a relaunched disposable in a redesigned shell. You get 24 exposures for £4.99 — from all major stores.

ARE YOU RECEIVING US? Sky might not be worth watching but you can get all your favourite radio stations on this AM/FM receiver for £15.95 from Roxie at the address above.

THE LAST WORD

It's impossible trying to get any work done in this madhouse. The main overriding reason for this is *Kick Off*. Now there have been office crazes before; *Arkanoid, Zoom, Wizball* and, more recently, *Skweek*, but nothing has come close to the football mania caused by *Kick Off*. The number of joysticks ruined by one game is phenomenal. We had to order a skip to clear them out the office this week. Then there's the noise. It causes fights and arguments, and it still gathers a crowd of supporters. And woe betide anyone who beats the Editor — they're likely to get a monitor over the head. The greatest crime of all is to run over a helpless slide tackle in the area to gain a penalty. That's likely to cause a riot.

Naturally there have been leagues. CU's one petered out when Mark Heley couldn't stand losing to the Ed, whilst upstairs on The One there are two (including some elements of SU). An international is in the offing. It's the same elsewhere. Future Publishing are known to have four leagues, and they play tournaments too. Countless software houses are behind schedule with their releases because the programmers are playing *Kick Off*. The industry is grinding to a halt and it's all Anco's fault.

The appeal of the game is lost on us. Because we're a column we can't hold a joystick, so that rules us out of all the fun. Ours is just a life of last minute deadlines and muck raking. And have we raked any muck this month? We sure have, we've been getting right on down to bottom of the software swamp to dredge for slime . . .

● But first a little correction is in order. You know by now that we're a fussy mag. We like to get our facts right. Microprose aren't so keen. Take *RVF* for example — an excellent game no arguments, but someone has to point out that there's no such thing. A bike enthusiast informs us that Honda produce a VFR. Worse is to come though because the bike pictured in the advert isn't even a VFR, it's an RT30.

What's this? The sign outside a sleazy Soho arcade? No, just sent to us from Holland, it's actually a brothel — presumably for gamers.

As everyone knows by now, *RVF* (the game) appears on the Microstyle label (Games For Adults), and so does their major league entrant into green issues, *Rainbow Warrior* — in fact it says it right on the front of the packaging: **Games For Adults**. So we were surprised at the launch to see a dolphin drowning in a section of the game. "Dolphins are quite good swimmers actually", pointed out our eagle-eyed correspondent. "Well it's only a game for kids isn't it?", opined a spokesman. Fair enough then, we'll stop driving around in old Bentleys dressed in chunky knit jumpers and cords then.

● In fact the launch of *Rainbow Warrior* in London's Docklands was notable for a rather frosty atmosphere between Microprose and Greenpeace. Comments were made like "It's been an experience working with Microprose". This may have something to do with the fact that some of the original and now (we stress) jetisoned ideas for the game. How about a whale which pops out of the water in one sequence and nukes the Norwegian whaling fleet? Not bad, but what about the packaging which originally had as its artwork someone spraying a seal green?! The game was actually originally given to Telecomsoft after Logotron's Jane Smith — herself a Greenpeace activist — persuaded them to do the game. Funnily enough the game was already in development through the efforts of programmer Tony Gibson *(Seaside Special)* himself an activist.

● Now one of the following facts is a porky. We want you to see if you can guess which one it is. Mark Cale is getting married and taking his wife to the flesh pots of Bangkok for a honeymoon, he had all his clothes cut off by strippers on his stag night, Microprose's Peter Jones breeds whippets, Elite's Steve Wilcox has fifteen Jensen Interceptors, Dennis Publishing are launching a rival to C&VG and ACE called (after its readership) 'Zero', Big Apple, the company that bought the California Raisins licence has been shut down. Gary Bracey has a bit part in 'Nightbreed'. Actually it was a trick question they're all true.

● Next month sees three events. The first is the welcome return of Mark Patterson, heavy metal mutha of death, as staff writer on CU. Another is the now annual football charity tournament orgainsed by Grandslam, this year at Luton's (pah!) Kenilworth Road ground (so that probably means we won't be allowed any supporters). This year there's a publisher's side composed largely of EMAP staff. And we aim to win, so softcos beware! The final event is none other than the PC Show — several days of pure mayhem, followed by partying and misbehaviour of all descriptions. Be prepared next month for some truly impressive dirt. Until then eh?

SSI™
STRATEGIC SIMULATIONS INC

OFFICIAL

Advanced Dungeons & Dragons®

COMPUTER PRODUCT

TSR™

A FORGOTTEN REALMS™ FANTASY ROLE-PLAYING EPIC, VOL. 2

YOU'VE FOUND THE POOL OF RADIANCE – NOW FREE YOURSELF FROM THE

CURSE OF THE AZURE BONDS

After you saved the city of Phlan and located the Pool of Radiance, a trip to Tilverton should have been easy, but it wasn't .....
Ambushed, captured and knocked unconscious you awake to discover five azure blue symbols imprinted under the skin of your right arm. Their mystical power ensnares your will and as they glow you obey their every command. No magic dispels the bonds, no cleric's prayers remove them.
Your only hope is to search the Forgotten Realms for the creators of this mystery and regain control of your destiny. Only then can you be free of the Curse of the Azure Bonds.

Available on:
CBM 64/128 · IBM PC

U.S. GOLD

ADVANCED DUNGEONS & DRAGONS, AD & D, FORGOTTEN REALMS and the TSR logo are trademarks owned by TSR, Inc., Lake Geneva, WI, USA and used under license from Strategic Simulations, Inc., Sunnyvale, CA, USA. © 1989 TSR, Inc.
© 1989 Strategic Simulations, Inc. All rights reserved.
U.S. GOLD LTD, UNITS 2/3, HOLFORD WAY, HOLFORD, BIRMINGHAM B6 7AX. TEL: 021-625 3388.

FUN FROM DOWN UNDER THAT WILL HAVE YOU STANDING ON YOUR HEAD

TAITO

THE NEWZEALAND STORY

SPECTRUM
8.99
CBM/AMSTRAD
9.99
ATARI ST
19.99
AMIGA
24.99

"IRRESISTIBLE – ZZAP"
"A SUPERB GAME IN EVERY RESPECT" C+VG
"INCREDIBLY ADDICTIVE – IMMENSELY PLAYABLE – 94%" – AMIGA FORMAT
"TREMENDOUS FUN – BRILLIANT STUFF!" – THE ONE

TAITO'S ARCADE HIT POUNCES ONTO YOUR MICRO SCREEN WITH A BURST OF ZANY ACTION.

Wally Walrus has captured his tea – 20 of Joey Kiwi's friends from the New Zealand zoo, and if Joey doesn't rescue them all by tea-time they'll be stuffed, served and swallowed at Wally's table. Joey has to search Wally's domain which is just how you would expect it to be – FAT with danger!

Armed only with a bow and arrow, Joey can accumulate more weapons along the way. Beware of the malicious rabbits, boomerang throwers, deadly frogs, blood-sucking bats and many, many more villainous creatures.

ocean

an Software Limited · 6 Central Street · Manchester · M2 5NS
e: 061 832 6633 · Telex: 669977 OCEANS G · Fax: 061 834 0650